

Soil Pile Location Map

Vermont Agency of Transportation (VTrans) - Lamoille Valley Rail Trail (LVRT) | Danville, Vermont

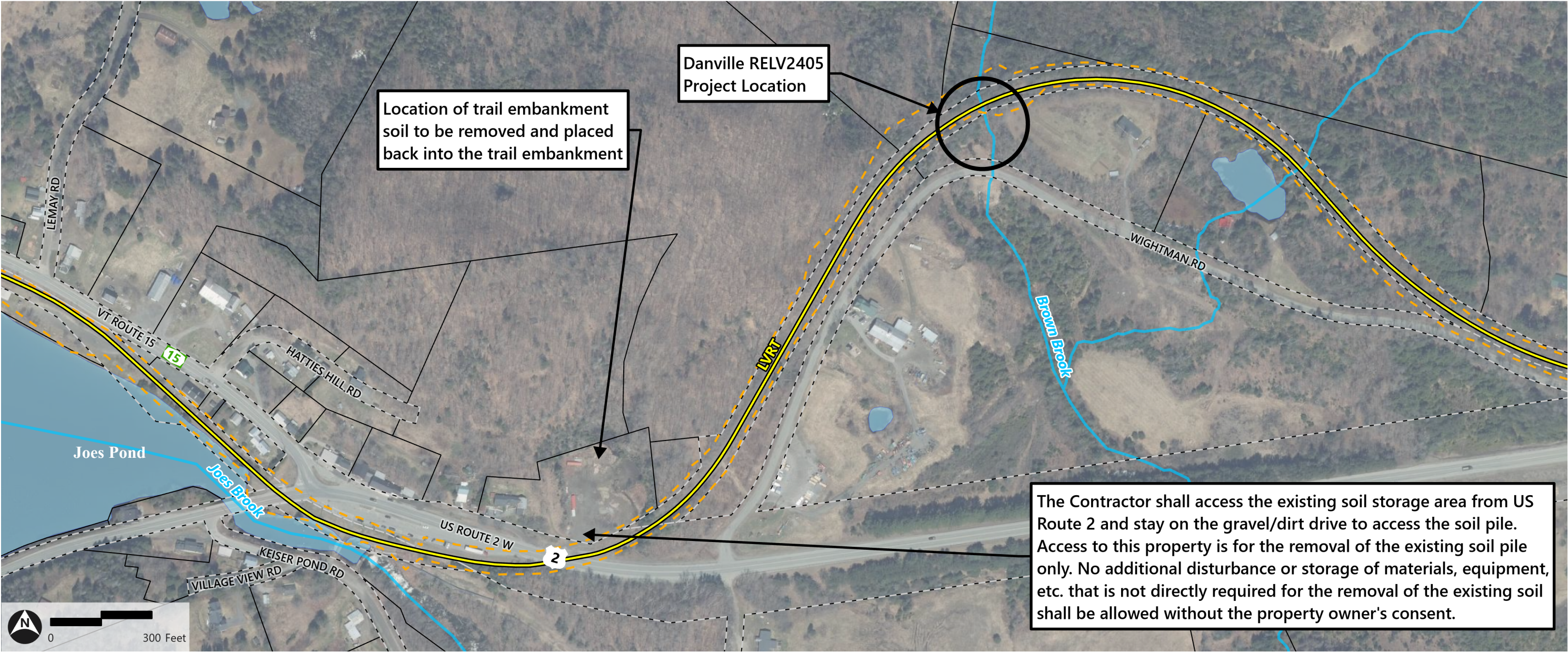

June 13, 2025



- LVRT Centerline (VTrans)
- Existing Railroad Right of Way (VTrans)
- Town Boundary (VCGI)
- Parcel Boundary (VCGI)
- State/Town ROW (VCGI)
- Stream (ANR)
- Waterbody (ANR)

Source: Color Imagery from VCGI (2024); ANR (Agency of Natural Resources - Various dates); VCGI (Various dates); VTrans (Vermont Agency of Transportation - Various dates); VHB (Vanasse Hangen Brustlin - 2025).

Path: \\vhb.com\gis\proj\5892623 VTrans LVRT  
WDanville\Project\LVRT\_Culvert25D\_Soil\_Pile\_Location\_Map\LVRT\_Culvert25D\_Soil\_Pile\_Location\_Map.aprx (User: JTherrien, Date: 6/13/2025)