

Contract Number: C03214
Contract Name: WOLCOTT BO 1446(38)

VERMONT
AGENCY OF TRANSPORTATION

PROPOSAL

STANDARD SPECIFICATIONS FOR CONSTRUCTION
DATED 2024 SHALL APPLY TO THIS CONTRACT

SPECIAL PROVISIONS

SCHEDULE OF ITEMS

ELECTRONIC BID BOND to be submitted in the amount of 5% of the Contractor's bid.

BIDDING PROCEDURE

Bid Proposals will not be read unless accompanied by an electronic bid bond, and they may be rejected as irregular if they are not in compliance with Agency specifications.

NOTE: All bid proposals shall be properly filled out and submitted electronically utilizing iCX Web System services.

VTrans Mission and Vision

Through excellent customer service, provide for the safe and efficient movement of people and goods.
A safe, reliable, and multimodal transportation system that grows the economy, is affordable to use and operate, and serves vulnerable populations.

Cover Page Proposal	1
Table of Contents	2
Project Special Provisions	3
628-0001 SEWER MAIN ON BRIDGE	34
404 Corps of Engineers Permit	38
ANR RME Consultation	111
Construction Stormwater Permit	113
Flood Hazard Area and River Corridor Permit	118
State Wetland Permit	121
Impact Plans	130
Required Contract Provisions for Federal Aid Construction Contracts FHWA 1273	158
USDOL Davis Bacon Wage Rates - Lamoille - 2025	172
USDOL Davis Bacon Wage Rates - Lamoille - 2025 Heavy Equipment	179
DBE Policy Required Contract Requirements CR110	185
Attachment C - Standard State Provisions for Contracts and Grants Rev 10-1-24	190
USDOT Standard Title VI Nondiscrim Assurances Appendix A and E	195
Standard Federal EEO Construction Contract Specifications	198
Contractor EEO Certification Form - CA109	205
Vermont AOT Certificate of Compliance - CA271	206
Vermont AOT Minimum Labor and Truck Rates - CA101	210
Commodity Index Prices CA170 - Spec Book 2024	211
Proposal Schedule of Pay Items	212

SPECIAL PROVISIONS

1. NOTICE TO BIDDERS – CONTRACT COMPLETION DATE. This Contract shall be completed on or before October 16, 2026.
2. NOTICE TO BIDDERS – INTERIM COMPLETION DATE. The Contractor shall complete the installation and pressure testing of the sewer force main shown on the Plans and specified in the Contract on or before August 12, 2026.

If this interim completion date is not met, liquidated damages in the amount of 10% of the applicable rate specified in Table 108.12A will be assessed in accordance with Subsection 108.12(b)

3. NOTICE TO BIDDERS – WORK DURING SEASONAL CLOSURE. The Contractor is hereby notified that work will be permitted during the seasonal closure period, and that a written request to perform such work as required in Subsection 108.08(b) is waived for all work, except:
 - (a) Placing the portions of the abutments above the bridge seat.
 - (b) Placing the concrete bridge deck.
 - (c) Any activity that will disturb the existing pavement on VT Route 15.
 - (d) Any activity that will disturb the existing pavement on School Street (TH 3) prior to the start of the I/D Period.

Allowance of work outside the defined construction season does not relax or waive permit requirements, or specification or material requirements for workmanship or temperature of any item of work. Cold weather work plans, including but not limited to concrete and earthwork, shall be submitted and approved prior to commencement of applicable items. At the sole discretion of the Engineer, work may be suspended until such time as revisions to any previously approved cold weather work plans are provided and approved. Any requests for modifications to permit requirements shall be the sole responsibility of the Contractor, and any such requests shall be submitted directly to the appropriate regulatory agency. Any modified or amended permits shall be submitted to the Engineer, in writing, prior to the start of work. Any costs for modifying permit requirements shall be borne solely by the Contractor.

4. NOTICE TO BIDDERS – PROHIBITION OF RUSSIAN GOODS. The Contractor is hereby notified that, pursuant to Vermont Executive Order No. 02-22, dated March 3rd, 2022, the purchase of Russian-sourced goods and goods produced by Russian entities (defined as institutions or companies that are headquartered in Russia or have their principal place of business in Russia) is prohibited. The awarded Contractor must fill out and sign the Executive Order 02-22 Vendor Certification as part of Contract awarding process.

5. NOTICE TO BIDDERS – INCENTIVE/DISINCENTIVE (I/D). In accordance with Subsection 108.10 and as described below, there shall be an Incentive/Disincentive period on this Contract.

(a) Dates and Meetings. The allowable I/D work period for closure of School Street (TH 3) shall start at 12:01 a.m. on March 2, 2026 and end by 11:59 p.m. on September 25, 2026. This work period is herein defined as the I/D Period.

During the I/D Period, the Contractor will be allowed to work on the project 7 days per week, including holiday periods. Night work will not be allowed during the I/D Period.

For this Contract, a public information meeting shall be held prior to the start of the I/D period, as described in Subsection 108.10(b).

(b) Identified Work. All work identified below shall be completed before the end of the I/D period:

- (1) The town's sewer force main shall be mounted on the bridge and shall be installed and tested within the limits of sewer main specified to be installed under this contract;
- (2) Install Bituminous Concrete Pavement, Type IVS wearing course on School Street (TH 3);
- (3) Permanent bridge rail and approach guardrail installed;
- (4) Curing of all concrete to the required minimum strength for traffic loading as specified in the Contract Documents;
- (5) Installation of temporary or permanent line striping;
- (6) Both lanes of School Street (TH 3) open to traffic; and
- (7) Detour signs removed or covered up.

VT Route 15 shall remain open to traffic at all times throughout the project, with a minimum of one-lane alternating traffic during daytime hours and two-lane, two-way traffic maintained during nighttime hours. During holiday periods, two-lane, two-way traffic shall be maintained on VT Route 15 at all times.

- (c) Pay Schedule. The Contractor will receive a lump sum compensation of \$44,000.00 for completing the identified work before the end of the I/D period.

In addition to the lump sum payment, the Contractor will also be compensated at a rate of \$2,000.00 per calendar day for each calendar day that the identified work is completed prior to the end of the I/D Period, up to a maximum total payment of \$100,000.00 (including the lump sum payment). Only whole calendar days will count toward this extra incentive payment.

For each calendar day after the end of the I/D Period that the identified work remains uncompleted, the Contractor will be assessed a disincentive at a rate of \$2000.00 per calendar day. The full daily disincentive amount will be assessed for each calendar day during which the identified work is not completed for any portion of the calendar day. No disincentive will be charged for calendar days during which the Contractor is not allowed to work. There shall be no maximum on the disincentive amount.

This assessed disincentive is separate from, and will be imposed in addition to, liquidated damages which may be imposed for failure to complete the Contract on time.

Payment for incentive or deduction for disincentive will be made under pay item 199.8101.

6. NOTICE TO BIDDERS – NIGHT WORK. The Contractor is hereby notified that night work will not be permitted on this Contract. Night will be as defined in Subsection 101.02.
7. NOTICE TO BIDDERS – ELECTRONIC DOCUMENT MANAGEMENT. The Contractor is hereby notified that the Contractor, their subcontractors, and suppliers shall create both a Doc Express and an iCXWeb account. The Contractor shall use these applications for collection and management of electronic documents. Doc Express can be accessed at the following link: <https://docexpress.com>. iCXWeb can be accessed at the following link: <https://vtrans.exevision.com/icx/Index.aspx>.

All costs associated with the use of Doc Express and iCXWeb will be considered incidental to Item 635.1100, Mobilization/Demobilization. The State will manage the applications including Contract setup upon Contract execution.

To create an account and for more information regarding the use of Doc Express see the information at the following link:

<https://outside.vermont.gov/agency/vtrans/external/docs/construction/Contracting/DocExpressOverviewforContractors.docx>.

To create an account and for more information regarding the use of iCXWeb see the information at the following link: <https://vtrans.vermont.gov/icx>.

8. NOTICE TO BIDDERS – CONTACT WITH THE AGENCY. From the time of advertising until the actual bid opening for this Contract, all prospective Contractors, subcontractors, and suppliers shall direct all inquiries related to this Contract solely to the Agency's Contract Administration Section at AOT.ConstructionContractingInquiry@vermont.gov.

The deadline for submitting inquiries related to this Contract is 4:30 p.m. Eastern Time on February 5, 2025. Inquiries received prior to this time will receive a response from the Agency. Inquiries received after this time may receive a response at the Agency's discretion.

9. NOTICE TO BIDDERS – OTHER SPECIFICATIONS AND CONTRACT REQUIREMENTS.

404 Corps of Engineers Permit

ANR RME Consultation

Construction Stormwater Permit

Flood Hazard Area and River Corridor Permit

State Wetland Permit

Impact Plans

FHWA 1273 – Required Contract Provisions for Federal Aid Construction Contracts

USDOL Highway Davis Bacon Wage Rates by County (All work except non-participating sewer work)

USDOL Heavy Davis Bacon Wage Rates by County (All non-participating sewer work)

Disadvantaged Business Enterprise (DBE) Policy Contract Requirements - CR-110

Attachment C - Standard State Provisions for Contracts and Grants

USDOT Standard Title VI Nondiscrimination Assurances Appendices A, E

Standard Federal Equal Employee Opportunity (EEO) Construction Contract Specifications CA26

Contractor Equal Employment Opportunity (EEO) Certification Form – CA109

Vermont Agency of Transportation Certificate of Compliance – CA271

Vermont Agency of Transportation Minimum Labor and Truck Rates – CA101

Commodity Index Prices – CA170

Schedule of Pay Items

10. NOTICE TO BIDDERS – DAVIS-BACON. U.S. Department of Labor Davis-Bacon wage rates are applicable to this Contract. Copies of the applicable rates are included in this proposal.

In the included wage rates, the requirements of Executive Order 13658 and 14026 do not apply to this Contract.

11. NOTICE TO BIDDERS – STANDARD DRAWINGS. The Vermont Agency of Transportation Standard Drawings listed on the Index of Sheets are not included in the plan set, but may be found at the following address:

https://outside.vermont.gov/agency/vtrans/external/CADD/WebFiles/Downloads/Standards/VA_OTconSTD_Owner.xml

12. NOTICE TO BIDDERS – INFORMATIONAL DOCUMENTS. The Contractor is hereby notified that the following informational documents for this Contract are available on iCXWeb and the VTrans Bid Opportunities website. These documents are being provided during the bid solicitation period for informational purposes only.

- (a) Traffic Management Plan (TMP) Checklist
- (b) Geotechnical Data Report
- (c) Record Plans

13. NOTICE TO BIDDERS – SURFACE WATER WITHDRAWAL. The Contractor is hereby notified that the Vermont state law, Act 135 of 2022, requires any person withdrawing surface water (as defined in 10 V.S.A. § 1002 (20)) to register with and report the water withdrawal and usage to the Vermont Department of Environmental Conservation beginning January 1, 2023. Guidance can be found here: <https://dec.vermont.gov/watershed/rivers/streamflow-protection/act-135-surface-water-withdrawal-registration-and-reporting>

14. NOTICE TO BIDDERS – ENVIRONMENTAL COMMITMENTS.

- (a) Threatened, Endangered, and Rare Species.

- (1) The Contractor shall ensure all personnel working on the project site are made aware of the potential presence and protected status of the northern long-eared bat. No suitable bat habitat is present within the project limits and no Time-of-Year (TOY) restrictions are required.

The Contractor is hereby made aware of the potential for TOY restrictions related to proposed Waste, Borrow and Staging areas. Cutting trees ≥ 3 inches in diameter outside of the contract project limits shall require review under Section 105.25 Opening Off-Site Activity Areas.

(b) Invasive Material.

- (1) If invasive species are delineated on the Plans or found in the project area and confirmed by the Engineer, the invasive species, and any soil excavated from areas that contained the invasive species, will be termed invasive material.

The Contractor shall handle the invasive material in accordance with the [VTrans State Highway System Roadside Terrestrial Invasive Plants Best Management Practices \(BMPs\)](#). The Contractor shall stockpile the invasive material separately from other soil stockpile areas. A ground barrier and perimeter containment system shall be in place around the area intended for stockpiling the invasive material. Equipment shall be cleaned of all soil and plant matter prior to arriving on site in accordance with [Subsection 107.06](#). The equipment used for excavation and transport of invasive material shall be cleaned of all soil and plant matter before being used for work in other areas in accordance with the BMPs.

To the extent possible, invasive material shall be reused on site. Invasive material shall only be reused on site in areas where the presence of the invasive species were clearly evident. If there is an excess of invasive material, it shall be wasted in accordance with the BMPs.

The cost of excavating invasive material will be paid for under the appropriate Contract excavation items. When invasive species are delineated on the Plans, the additional cost for handling invasive material, following the BMPs, cleaning equipment, and wasting excess invasive material will be incidental to all other Contract items. When invasive species are not delineated on the Plans, and compensation is not otherwise provided for in the Contract, the work of handling invasive material, following the BMPs, cleaning equipment, and wasting excess invasive material will be considered extra work in accordance with [Subsection 104.03](#) and will be paid for in accordance with [Subsection 109.06](#).

(c) Contaminated/ Urban Soils Background Area.

- (1) This project is located within an Urban Soils Background Area, as shown on the Vermont Agency of Natural Resources [Natural Resources Atlas](#). These areas may have high background levels of certain constituents, therefore the Agency has determined that material generated from these areas should be disposed within an Urban Soil Background Area. These soils shall be reused on-site to the maximum extent possible within the urban soils background area portion of the project. Excess Urban Area soils shall be disposed off-site by the Contractor within a designated Urban Soils Background Area. The process for submittal and review of

proposed disposal locations shall be in accordance with Subsection 105.25 through Subsection 105.27.

If the Contractor elects to use an alternate location outside of an Urban Soil Background Area, then soils must be disposed in accordance with the Investigation and Remediation of Contaminated Properties Rule (IRule) at no additional expense to the Agency. The alternate location must be reviewed and approved by the Agency and the Contractor must secure all necessary permits and approvals from the Vermont Agency of Natural Resources for the alternate disposal site.

(d) Post Review Discoveries.

(1) If previously unidentified archaeological sites are discovered during project construction, the Resident Engineer shall notify the VTrans Archaeology Officer. No further construction shall proceed until the requirements for 36 CFR 800 have been satisfied.

a. If human remains or ceremonial objects are discovered either during archaeological excavation or during construction, the project will stop immediately, and procedures described in the Vermont Statutes including, but not limited to, 13 V.S.A. § 3761, Unauthorized Removal of Human Remains and 13 V.S.A. §3764, Cemeteries and Monuments-Grave markers and historical tablets, and reporting of Unmarked Burial Sites, shall be followed.

b. Coordination between VTrans and the SHPO will follow the principles within the ACHP's Policy Statement on Burial Sites, Human Remains, and Funerary Objects, dated March 1, 2023.

c. All excavation in the vicinity will cease immediately. Remains shall be left in place and protected and will follow the procedure below:

When an unmarked site is first discovered, the discovery shall be reported immediately to a law enforcement agency. If, after completion of an investigation pursuant to section 5205 of this title, a law enforcement agency determines that the burial site does not constitute evidence of a crime, the law enforcement agency shall immediately notify the state archaeologist who may authorize appropriate action regarding the unmarked burial site (18 VS.A. § 521 2b(f)).

- d. If the human remains are identified as Native American, then a treatment and reburial plan shall be developed in full consultation with the appropriate Native American group(s) in compliance with the requirements of the Native American Graves and Repatriation Act (NAGPRA).

15. NOTICE TO BIDDERS – UTILITIES. Existing aerial facilities owned by Hardwick Electric Department, Comcast Communications, Vermont Telephone Company, and Consolidated Communications will be adjusted, as necessary, by employees or agents of the above companies in accordance with the “Approximate Aerial Utility Relocation Route” shown in the Contract Plans. The Contractor is cautioned to protect these facilities from damage.

Existing underground facilities owned by Consolidated Communications will be abandoned in place in conjunction with the aerial relocation. The Contractor is to confirm with Consolidated Communications that the facilities have been abandoned. The Contractor is to remove the abandoned facilities when encountered during construction.

Proposed sewer facilities owned by the Town of Wolcott to be installed by the Contractor. This work will include construction of new sewer main, and all associated appurtenances, in accordance with the details and pay items included in the project plans and all pertinent project specifications. The Contractor must coordinate inspection and testing, as needed, with the Town of Wolcott.

Contacts for the above listed companies are as follows:

Hardwick Electric Department	Brian Forant	(802) 472-5201
Comcast Communications	Bruce Bowser	(802) 316-9324
Vermont Telephone Company	Judith Paton	(802) 289-2104
Consolidated Communications	Travis Andrews	(603) 953-3678
Town of Wolcott		(802) 888-4376

There are areas of underground utilities that may require additional locating beyond normal dig safe measures. The Contractor is hereby notified that exploratory excavation to locate existing underground facilities may be necessary to protect these facilities from damage. Where approved by the Engineer, these utilities shall be located and/or exposed by methods such as air/vacuum excavation and/or hand digging to determine their exact location. This exploratory work shall be classified as Trench Excavation of Earth, Exploratory and payment shall be through Pay Item “204.2200, Trench Excavation of Earth, Exploratory, (N.A.B.I).”

Employees or agents of the above listed companies are to be allowed free and full access within the project limits with the tools, materials, and equipment necessary to install, operate, maintain, place, replace, relocate, and remove their facilities.

There will be no extra compensation paid to the Contractor for any inconvenience caused by working around and with the companies or their facilities. Should the Contractor desire additional adjustments of the utility facilities for his/her convenience, proper arrangements shall be made in conformance with Subsection 105.09.

The Contractor shall notify the utility pole owner if excavation will be within 10 feet of an existing pole. The pole owner may choose to be onsite for this activity. There will be no excavation allowed within 5 feet of existing poles and anchoring.

The Contractor is advised that one or more of the parties to the Agreements for the construction of the various utility facilities included in this contract have the option of withdrawing the work from the contract. If any of the options are exercised, the contract utility work, in whole or in part, shall be deleted from the contract by the Engineer. The deletion of all or part of these utility items from the contract will not constitute any portion of an increase or decrease of 25% of the total original contract amount or of the original length shown in the contract as set forth in subsection 109.05, Compensation for Altered Plans or Quantities, and will not be subject to the provisions of 109.04, Changes in the Character of the Work.

Vermont Statutes Annotated, Title 30, Chapter 86 (“Dig Safe”) requires notice to Dig Safe before starting excavation activities. The Contractor must telephone Dig Safe at 811 at least 72 hours (excluding Saturdays, Sundays and legal holidays) before, but not more than 30 days before, starting excavation activities at any location. In addition, before excavation and/or pavement grinding in or on the state highway right-of-way, the Contractor must contact the Agency’s Traffic Signal Superintendent, Dan Ertel, to obtain/verify the location of Agency’s underground utility facilities or to confirm the absence of such facilities. Dan can be reached at (802) 343-2188.

The Contractor is hereby notified that many towns are not members of Dig Safe. It is the Contractor’s responsibility to check with towns prior to excavation and protect and restore utilities damaged within the project and as set forth in Subsection 107.12.

All Contractors, subcontractors or material suppliers involved in any project-related activity shall comply with all applicable codes and regulations related to working around live electrical lines; including, but not limited to maintaining the required minimum clear distance from an electrical utility facility. The Contractor’s Competent Safety Officer shall be well versed in OSHA and VOSHA regulations, and shall be capable of implementing a plan to conform to these regulations during prosecution of work.

16. NOTICE TO BIDDERS – CONCURRENT CONSTRUCTION. The Contractor is made aware of the following VTrans construction project(s) which are expected to be in progress within the area of this project during its construction.

TABLE 1 – CONCURRENT CONSTRUCTION PROJECTS

Project	Contractor	Anticipated Contract Completion Date
Wolcott ER P23-1(663)	TBD	TBD
Hardwick ER E23-1(655)	TBD	TBD
Town of Wolcott Community Wastewater Disposal System	TBD	August 31, 2026

This list is not all-inclusive and it is possible there may be other VTrans, municipal, or private construction projects within the area of this project during its construction.

The Contractor shall coordinate construction schedules and traffic control with the work required for these projects.

There will be no extra compensation paid to the Contractor for any inconvenience caused by working around these or other projects.

- 17. NOTICE TO BIDDERS – SALVAGED MATERIALS. The Contractor is hereby notified that the existing temporary bridge is owned by the State and shall be removed under this project and remain the property of the State unless otherwise specified.

The following components shall be salvaged and retained by the State: All temporary bridge superstructure components, bridge railing, approach guardrail, one lane bridge signs, and stop signs.

The following components shall be disposed of by the Contractor: All temporary bridge substructure components.

When the existing temporary bridge is no longer needed to maintain traffic on the project, as determined by the Engineer, the Contractor shall dismantle the existing temporary bridge and appurtenances and deliver all components specified to be salvaged and retained by the State to the Middlesex District Garage at 1170 US Route 2, Middlesex, VT 05602. The Contractor shall contact Jeremy Salvatori, VTrans Maintenance Project Manager [Tel.: (802) 522-9249] a minimum of two (2) weeks prior to removing the temporary bridge. A representative from VTrans Maintenance shall be on site for all portions of disassembly and removal to ensure proper procedures are followed. All deliveries shall be made during normal Agency workdays between the hours of 7:00 a.m. and 3:30 p.m. and shall only be made if a VTrans Maintenance representative is present at the maintenance facility. VTrans Maintenance personnel will offload the temporary bridge and appurtenance materials.

The Contractor shall completely disassemble, pressure wash, and inspect all temporary bridge parts prior to their delivery to the designated location. The inspection shall be performed while a VTrans Maintenance representative is present. Any damage that occurs to the temporary bridge during de-launching and disassembling shall be repaired at the Contractor's expense. The State and the Contractor shall clearly mark any damaged components with fluorescent paint. The Contractor shall stack major components together in accordance with the following requirements:

- (a) Panel - STD (MC200 or MC411) – stacks of 6 with ends alternating.
- (b) Panel - High Shear (MC201 or MC412) – same as above.
- (c) Deck Panels (MC360) – stacks of 6 (Banded).
- (d) All Transom – MC454 – HS20 – Special – Laid on their side so they can be removed from truck or trailer with forks.
- (e) Notwithstanding the above, no individual bundle or stack of components shall weigh more than 5000 pounds.
- (f) Reinforcement Chord stacked in bundles of 12 (Banded).
- (g) Larger Bracing will be stacked in bundles of 6 (Banded).

The bundles or stacks of components shall be supported and separated with 4-inch x 4-inch 8-foot hardwood blocking provided by the contractor to allow offloading with a front-end loader equipped with forks. All temporary bridge parts shall be transported on flatbed trucks or trailers to facilitate offloading. Small parts (including pins, clips, nuts, and bolts) shall be completely disassembled, cleaned, sorted by size and/or length, and placed in separate containers (buckets, boxes, bags, etc.).

The Contractor shall remove all materials in such a manner that salvageable components are not damaged. Component materials not designated to be retained by the State shall be disposed of by the Contractor to the satisfaction of the Engineer. All salvageable guardrail shall be disassembled to its basic component (rail, post, offset block, and end terminal) parts.

All costs for salvaging and disposing of materials specified herein will be paid for under Item 529.1500 "Removal of Structure (Temporary Bridge)".

18. NOTICE TO BIDDERS – SPECIAL CONSTRUCTION REQUIREMENTS.

- (a) During construction it will be necessary for the Contractor to maintain one-lane traffic for extended periods of time. In no case shall the paved width for this one-lane traffic, including shoulders, be reduced to less than 12 feet on School Street and 14 feet on VT Route 15. This paved width shall remain free of obstructions and obstacles at all times.
- (b) The Contractor shall position Portable Changeable Message Signs at locations determined by the Engineer properly warning motorists of the roadway conditions ahead. As directed by the Engineer, these locations may change during construction as needs arise based on daily work activities. The message to be displayed shall be submitted to the Engineer in advance for approval. The displayed message should accurately reflect what motorists can expect to encounter through the project area. The cost of providing the Portable Changeable Message Signs will be paid for under Contract item 641.1500 or 641.1700, as applicable. The Contractor shall also install and maintain appropriate construction signing warning the traveling public of the expected roadway surface conditions.
- (c) Prior to final acceptance of the project, all drop inlets and bridge joints within the project limits shall be cleaned and all material within the drop inlets and bridge joints shall be removed. All paved areas adjacent to curbs shall be swept and cleaned of all extraneous material. Costs for this work will not be paid for directly, but will be considered incidental to all Contract items.
- (d) There are special events throughout the year that may require close communication and coordination between the Contractor and the municipality to reduce conflicts. The municipality will advise the Engineer and Contractor of the specifics of each event and the Engineer will direct the Contractor as to what actions, if any, will be necessary on the Contractor's part to minimize impacts to the event. Special events that may conflict with Contractor operations are not limited to those which may be listed in this Notice to Bidders. There will be no extra compensation paid to the Contractor for any inconvenience caused by working around any listed or unlisted special events.

For more information about area special events, contact the following:

Wolcott: Belinda Harris Clegg
Town Clerk
Town of Wolcott
28 Railroad Street
tc@wolcottvt.org
(802) 888-2746

TABLE 1 – SCHEDULE OF KNOWN EVENTS

Event	Date
Wolcott Town Barbeque - 28 Railroad Street	September 5, 2025 September 11, 2026
Primary and General Elections – 28 Railroad Street	August and November 2026

19. NOTICE TO BIDDERS – AFAD. The Contractor is hereby notified that Automated Flagger Assistance Devices (AFADs) are remotely operated devices that enable a certified flagger to be positioned out of the lane of traffic and are used to control motorists through work zones.

AFADs shall only be used in situations where there is no more than one lane of approaching traffic that needs to be controlled. Additionally, since AFADs are not traffic control signals, they shall not be used to replace traffic signals or other continuously operating traffic control devices.

These devices may be used as a safety enhancement to flaggers on an hour-for-hour basis. AFADs shall meet the following requirements:

- (a) All AFAD applications shall meet the requirements of the applicable sections of the current edition of the *Manual on Uniform Traffic Control Devices (MUTCD)*.
- (b) All AFAD applications shall be in accordance with *NCHRP Report 350* or the *MASH* for the applicable test level and device weight. Documentation of the crashworthiness of the device shall be submitted to the Engineer for approval prior to use on the project.
- (c) AFAD applications shall always be controlled by a flagger who has been trained in the operation of the AFAD and who meets the requirements of Section 630. The flagger shall not flag traffic and operate an AFAD at the same time.
- (d) Should an AFAD malfunction or otherwise not function as intended they shall be replaced by another AFAD or flagger(s) or work shall cease and the roadway shall be opened to unrestricted traffic flow immediately.
- (e) Each AFAD will be considered equivalent to one flagger and will be measured and paid for on an hourly basis under Item 630.1500 Flaggers. One hour of AFAD use shall be paid for as one hour of flagging.
- (f) Flaggers will only be measured for payment when actually performing flagging duties. Flaggers controlling AFADs but not actually flagging will not be measured for payment, but will be considered incidental to the Contract lump sum price for Item 641.1000 Traffic Control, or Item 641.1100 Traffic Control, All-Inclusive, as applicable.

(g) The use of AFADs may be suspended at the discretion of the Engineer.

20. NOTICE TO BIDDERS – ELECTRONIC TICKETING VTRANS PORTAL. The Contractor is hereby notified that the Contractor, their subcontractors, and suppliers shall connect to the VTrans Portal and use the application for distribution and management of electronic tickets (e-tickets). VTrans Portal is a state cloud-based e-ticket database, including a web-based user interface and a jobsite mobile e-ticket application. VTrans Portal will interface with the Contractor’s supplier existing point of sales or e-ticketing platform and will allow VTrans to manage bituminous material e-tickets.

All costs associated with the use of VTrans Portal will be considered incidental to the appropriate Section 406 and Section 407 pay items. The Agency will manage the VTrans Portal application including Contract setup upon Contract execution.

To create an account, connect to the VTrans Portal, and for more information regarding the use of VTrans Portal see the information at the following link: <https://www.haulhub.com/vermont-agency-transport-22/>

21. NOTICE TO BIDDERS – SUBSECTION 105.11(b). Subsection 105.11(b) is hereby modified by being deleted in its entirety and replaced with the following:

(b) Permanent Marking Layout. The Contractor shall be responsible for the layout of the permanent traffic markings in accordance with the Plans. The Engineer will verify the layout of the permanent traffic markings, including passing zones and breaks for town highways.

22. NOTICE TO BIDDERS – SUBSECTION 107.21(b). Subsection 107.21(b) is hereby modified by deleting the phrase “*M-22-11*” from the second sentence and replacing it with the phrase “*M-24-02*”.

23. NOTICE TO BIDDERS – SECTION 545. Section 545 is hereby made a new section of the specifications as follows:

SECTION 545 – PREFABRICATED TRUSS BRIDGE

545.01 DESCRIPTION. This work shall consist of the design, fabrication, transport, and erection of a prefabricated truss bridge superstructure and associated bridge components in accordance with these specifications, and in reasonably close conformity with the lines, grades, and dimensions shown on the Plans.

The work under this section shall be performed in accordance with these provisions, the Plans, Section 501, Section 506, Section 507, Section 508, and Section 531.

545.02 MATERIALS. Materials shall meet the material requirements specified in Subsection 501.02, Subsection 506.02, Subsection 507.02, Subsection 508.02, and Subsection 531.02.

All concrete shall meet the requirements of Section 501 for Performance-Based Concrete, Class PCD.

Unless otherwise specified, all steel shall be high-strength low-alloy structural steel conforming to the requirements of *AASHTO M 270*, Grade 50.

Steel components of the truss shall be fabricated and coated in accordance with Section 506. The coating type shall be as specified on the Plans.

Unless otherwise specified in the Contract, all reinforcing steel shall meet the requirements of Section 507 for Level II reinforcing.

545.03 DESIGN. The prefabricated truss bridge shall be designed in accordance with the *AASHTO LRFD Bridge Design Specifications*, the *VTrans Structures Design Manual*, and the Plans. The design life of the bridge shall be 75 years.

The Contractor's attention is called to the residual camber requirements and gusset plate design and load rating requirements in the *VTrans Structures Design Manual*, *Section 6*, which shall be met.

Where there is a discrepancy between the *AASHTO LRFD Bridge Design Specifications* and the *VTrans Structures Design Manual*, the *VTrans Structures Design Manual* shall control.

Unless otherwise shown on the Plans or specified in the Contract, the truss configuration shall be a Warren pony truss with a polygonal top chord.

The assumed truss reactions and dimensions utilized to design the substructures are provided on the Plans. The Contractor shall be responsible for verifying or modifying the substructure geometry utilizing the actual truss superstructure and bearing dimensions. Modifications to the substructure concrete or reinforcement shall be the Contractor's responsibility. No additional compensation will be provided to accommodate substructure concrete or reinforcement modifications.

545.04 SUBMITTALS.

- (a) Design. The bridge design shall be submitted in accordance with Subsection 105.06. The design calculations shall substantiate that all proposed bridge components, including, but not limited to, the truss bridge, the bridge deck, and the bearings, and satisfy the requirements of the Contract. The design calculations for the truss bridge shall include a load rating for the seven standard axle configurations indicated in the load rating table on the Plans and noted in the load rating section of the *VTrans Structures Design Manual*.

If revisions to substructure concrete geometry or reinforcement are required to accommodate the actual truss superstructure and bearing designs, revisions to the applicable substructure design details and reinforcing steel schedule provided on the Plans shall be submitted in accordance with Subsection 105.06.

The Contractor's professional engineer is responsible for ensuring that the design and details of the proposed bridge components conform to the requirements of the Contract.

- (b) Working Drawings. Working drawings shall be submitted in accordance with Subsection 105.06. Required submissions include, but are not limited to, the following:
- (1) Design drawings for all proposed bridge components, including, but not limited to, the truss bridge, the bridge deck, and the bearings.
 - (2) Structural steel fabrication drawings, details, and welding procedures in accordance with Subsection 506.04.
 - (3) Bearing fabrication drawings, bonding procedures, and welding procedures in accordance with Subsection 531.03.
 - (4) Reinforcing steel fabrication drawings for the reinforcing steel not included in the reinforcing steel schedule on the Plans. The reinforcing steel fabrication drawings shall be marked as approved by the Contractor's professional engineer responsible for the bridge deck design before submitting to the Agency.
 - (5) Structural steel erection plan in accordance with Subsection 506.17.

545.05 METHOD OF MEASUREMENT. The quantity of Prefabricated Truss Highway Bridge to be measured for payment will be on a lump sum basis in the complete and accepted work.

545.06 BASIS OF PAYMENT. The accepted quantity of Prefabricated Truss Highway Bridge will be paid for at the Contract lump sum price. Payment will be full compensation for designing and detailing bridge superstructure and substructure components as specified in the Contract; for making the required submittals; for preparing the surface of all structural steel to be painted, galvanized, metalized, or to remain unpainted; for painting, galvanizing, or metalizing all structural steel as specified in the Contract; for furnishing, fabricating, nondestructive testing, quality control activities, handling, transporting, and installing the truss bridge superstructure and associated bridge components, including, but not limited to, the truss bridge structural steel, high strength structural bolts and assemblies, shear connectors, bridge deck concrete and reinforcing steel, bearings, anchor bolts, and miscellaneous hardware; and for furnishing all labor, materials, tools, equipment, and incidentals necessary to complete the work.

Partial payments will be made as follows:

- (a) The first payment of 15% of the Contract lump sum price will be made when all fabrication drawings have been submitted and approved in accordance with Section 105.
- (b) The second payment of 50% of the Contract lump sum price will be made when the structural steel has been delivered to the site.
- (c) The final payment of 35% of the Contract lump sum price will be made when construction of the bridge has been completed to the satisfaction of the Engineer.

Payment will be made under:

<u>Pay Item</u>	<u>Pay Unit</u>
545.1000 Prefabricated Truss Highway Bridge.....	Lump Sum

24. NOTICE TO BIDDERS – SECTION 547. Section 547 is hereby made a new section of the specifications as follows:

SECTION 547 – MICROPILES

547.01 DESCRIPTION. This work shall consist of mobilizing and furnishing all materials, equipment, labor, and services necessary to construct micropiles in accordance with these provisions, the Plans, Section 506, Section 507, and as directed by the Engineer.

547.02 MATERIALS. Materials shall meet the requirements of the following subsections:

Portland Cement.....	701.02
Mortar, Type VII.....	707.01(h)
Threaded Reinforcing Steel	713.06
Structural Steel.....	714.02
High-Strength Low-Alloy Structural Steel.....	714.03
Retarding Admixtures	725.02(c)
Water Reducing Admixtures	725.02(e)
Water Reducing and Retarding Admixtures	725.02(f)
Water-Reducing, High Range Admixtures	725.02(g)
Water-Reducing, High Range, and Retarding Admixtures	725.02(h)
Anti-Washout Admixtures	725.02(l)
Steel Casing, Micropiles	730.03(b)
Water	745.01

Admixtures for bleeding control or flowability improvement shall be in accordance with *AASHTO M 194*.

Centralizers and spacers shall be fabricated from schedule 40 PVC pipe, tube, steel, or another material non-detrimental to the reinforcing steel. Wood shall not be used.

547.03 PREQUALIFICATION. The Contractor shall submit proof and details of the following:

- (a) Five projects in the past five years where the Contractor or subcontractor performing the work has successfully installed micropiles of similar type, diameter, length, and difficulty as shown on the Plans, and a minimum of one project requiring similar on-site topographical and geotechnical conditions, as well as testing requirements, to those described on the Plans.
- (b) The on-site superintendent shall have a minimum of two years of experience in supervising micropile construction of similar size (diameter and depth) and difficulty to those shown on the Plans, and in similar subsurface conditions to those described in the Contract. The work experience shall be direct supervisory responsibility for the on-site micropile construction operations. Project management level positions indirectly supervising on-site micropile construction operations will not be considered acceptable for this experience requirement.
- (c) The drill rig operators shall have a minimum of one year of experience installing micropiles with similar diameters and lengths, and in similar conditions.

Details describing the equipment and methods used, difficulties encountered and how they were overcome, and the results of any testing performed, shall be included. For each project cited, the name and telephone number of someone who can be contacted as a reference shall be included.

The Contractor shall submit this information to the Engineer for review, evaluation, and approval prior to submitting detailed information as required under Subsection 547.04. The Engineer will render a decision within 7 calendar days after receipt of the submission. The Contractor or subcontractor will not be permitted to install micropiles without this approval.

The Engineer may suspend the micropile construction if the Contractor substitutes unapproved field personnel without prior approval by the Engineer. The Contractor shall be fully liable for the additional costs resulting from the suspension of work and no adjustments in contract time resulting from such suspension of work will be allowed.

547.04 SUBMITTALS. All approvals are subject to satisfactory field performance. Approval of a submittal does not relieve the Contractor or its subcontractor of their responsibilities to satisfactorily complete the work detailed in the Contract. If the approved submittal procedures do not produce satisfactory field performance, the Contractor will be responsible for submitting revised procedures. No further micropile construction work will be allowed until the revised procedures have been approved. The submittals shall be followed as approved, changes in the installation procedures shall result in resubmittal.

- (a) Micropile Installation Plan. The Contractor shall submit a micropile installation plan that documents the proposed procedures and equipment for installing micropiles. The submittal shall demonstrate how the contractor intends to meet the contract requirements for micropile installation. The submittal shall include, but not be limited to, the following information:
- (1) Proposed steel drill casing/pipe and reinforcing steel. The casing lengths and any joint location restrictions that must be followed in construction shall be identified.
 - (2) Procedure and equipment for micropile installation.
 - (3) Welding procedures in accordance with Subsection 506.10.
 - (4) Detailed step-by-step procedures for micropile installation, including, but not limited to, drilling methods, drilling fluids, installation sequence, the approximate time required for each sequence step, and the methods for maintaining the required installation tolerances.
 - (5) Procedures and equipment for advancing through boulders.

- (6) Procedures and equipment for advancing through obstructions.
- (7) Procedures for containment and disposal of drilling fluid and spoil.
- (8) Where applicable, drawings that show how specific work can be performed under limited headroom conditions and as close to obstacles as site conditions warrant, to allow the micropiles to be installed at the locations and micropile batters indicated in the Contract. Information shall be provided on the length of the casing sections to be used, as dictated by the length of the drill mast and by the available overhead clearance, and the resulting location of joints.
- (9) A Type VII mortar mix design. The contractor shall design the Type VII mortar mix specific to the project soil conditions, required flowability, and the required 28 day compressive strength, including the use of admixtures where appropriate. The mix design shall include the following:
 - a. Mortar Type.
 - b. Cement.
 1. Cementitious type
 2. Cementitious weight
 - i. Cement weight
 - ii. Pozzolan weight (if applicable)
 - c. Volumetric Quantities.
 1. Volumetric quantities of each material
 2. Target water volume
 3. Maximum water-cementitious ratio
 - d. Admixtures.
 1. Type
 2. Product name
 3. Dosage
 - i. Liquid or dry

ii. Volume or weight as applicable

e. Test Data.

1. Compressive strengths at 3, 7, 14, and 28 days

Testing shall be performed by a laboratory accredited in the respective test methods.

- (10) Procedures and equipment for placing grout. At a minimum, procedures for monitoring quality control of the mix, volume and pressure, and grout depth shall be included.
 - (11) If required, pressure and post-grouting equipment and procedures, including the method, sequence of operations, and equipment required.
 - (12) Layout drawings showing the proposed sequence of micropile installation. This sequence shall be coordinated with the proposed phasing and scheduling. Layout drawings shall include the micropile number, type and size of bar reinforcement, minimum total bond length, total micropile length, and the micropile top attachment details.
 - (13) When load testing is required, the submittal shall include the following:
 - a. A description of the test setup, including reaction load system, jack, pressure gauge, and load cell.
 - b. Equipment calibration test reports shall be provided for each test jack, pressure gauge and master pressure gauge, and electronic load cell to be used. The test equipment shall have been calibrated within 90 calendar days of the date submitted by an independent testing firm.
- (b) Micropile As-Built Location Data. Actual micropile location data shall be submitted to the Engineer within 1 working day after a micropile is installed. The submittal shall include the following information:
- (1) Horizontal location of the micropile center, measured at the top of the micropile after final cut off.
 - (2) Elevation of the top of the micropile after final cut off.
 - (3) Plumbness (deviation from vertical) as determined along the entire length of the micropile.

Any deviation from design Plan location, elevation, or plumbness shall be reported to the nearest 1/4 inch.

- (c) Micropile As-Built Plan. Within 10 calendar days after the completion of installation of all micropiles, and before removing the micropile installation equipment from the site, the Contractor shall provide the Engineer with a plan showing the as-installed location of all micropiles installed to the tolerances specified in the Contract.

547.05 CONSTRUCTION REQUIREMENTS.

- (a) Casing. Permanent casing that is specified as jointed shall be flush joint and the casing joint shall be completely shouldered with no stripped threads.

Welding shall conform to the requirements of Subsection 506.10. Welded splices for permanent casing will not be permitted unless otherwise specified on the Plans or authorized in writing by the Engineer. Welds shall be continuous complete joint penetration (CJP) welds and develop the full strength of the parts being welded.

All micropiles to be spliced shall be cut square and even, and the casing shall be beveled in accordance with approved welding procedures. Commercially fabricated backing rings with spacers to properly set the root opening shall be used for all splices. The manufacturer's product data sheet for the backing ring shall be included in the welding procedure submittal. The splice shall be made in such a manner that the spliced pile shall be straight and true.

All splices shall have ultrasonic testing performed in accordance with the requirements of *AWS D1.5*. The Contractor shall notify the Engineer sufficiently in advance of any scheduled ultrasonic testing so that all tests can be witnessed by the Engineer. Personnel performing and interpreting ultrasonic tests shall be NDT certified for Level II qualification in accordance with *ASNT SNT-TC-1A*.

- (b) Drilling and Excavation. All micropiles shall be progressed using steel drill casing. The hole shall be advanced using a duplex drilling method without drilling or flushing ahead of the drill casing by more than 1 foot. Drilling and excavation shall be performed in such a manner as to prevent collapse of the hole. Use of bentonite slurry is not permitted. Use of polymer slurry to remove cuttings from the cased hole shall be approved by the Engineer.

An obstruction is defined as something encountered while advancing a micropile that is not expected based on boring log findings or known obstructions identified on the Plans. Boulders, cobbles, bedrock, and very dense till material are not considered obstructions. When obstructions are encountered during installation of a micropile, the hole shall be advanced by means of coring, a tricone roller bit, or other tooling approved by the Engineer. Use of drop-type impact hammers and blasting are not permitted. Requests to use down-the-hole hammers shall be submitted for approval. Drilling tools that are lost in the excavation shall not be considered obstructions and shall be promptly removed by the Contractor without compensation.

When suspected obstructions are encountered, the Contractor shall notify the Engineer in writing and recommend a course of action to advance the micropile in an expedient manner. Upon notification, the Engineer will determine if an obstruction has been encountered.

All tools and materials required to remove the obstruction shall be available at the site at all times during micropile installation and in sufficient quantities to avoid delays in the execution of this work.

Procedures and operations shall be controlled so as to prevent undermining, damage, or settlement to adjacent structures, tunnels, utilities, or adjacent ground. All drilling operations shall be discontinued at the first sign of undermining, damage, or settlement and a written plan shall be provided to the Engineer for review with procedures to avoid reoccurrence. Work shall be resumed only after the Engineer has approved the plan in writing. All damage and settlement shall be repaired at no additional cost to the Agency.

The rate of fluid flow used to progress the holes shall be monitored. Drilling fluid shall be controlled and spoils shall be disposed of in accordance with the approved procedures.

After drilling, the hole shall be flushed with water and/or air or other method per approved Contractor submittal to remove drill cuttings and/or other loose debris to the satisfaction of the Engineer. The drill hole shall be open along its full length to at least the design minimum diameter prior to grout placement.

Once a micropile has been grouted, no holes within a radius of 5 feet of that micropile, or within a radius equal to 5 diameters of that micropile, whichever is greater, shall be progressed, pressure-grouted, or post-grouted until the grout for that micropile has set for 24 hours.

- (c) Reinforcement and Grout Tube Placement. Centralizers sized to position the reinforcement within 3/8 inch of the Plan location from the center of the micropile shall be provided. The centralizers shall be sized to allow grout tremie pipe insertion to the bottom of the drill hole and to allow grout to freely flow up the drill hole and casing. The centralizers shall be securely attached to the reinforcement to withstand installation stresses. The center-to-center spacing of centralizers shall not exceed 10 feet. Micropile reinforcement shall not be dropped into the hole. The grout tube shall be attached to the steel reinforcement prior to lowering it into the hole. Additional methods of centering the bar at the top of the micropile may be necessary.
- (d) Grout Placement and Testing. During production, micropile grout shall be tested by the Contractor for compressive strength at a laboratory qualified in accordance with the Agency's *Qualified Laboratory Program* for *AASHTO T 106* at a frequency of no less than one set of three 2-inch grout cubes from each grout plant per day of operation, or per every 10 micropiles, whichever occurs more frequently. The compressive strength shall be the average of the 3 cubes tested.

Grout density shall be determined by the Contractor per *AASHTO T 133* or *API RP 13B-1* at a frequency of at least one test per micropile, conducted just prior to start of micropile grouting. The Baroid mud balance used in accordance with *API RP 13B-1* is an approved device for determining the grout density of neat cement grout. The measured grout shall have a specific gravity of between 1.9 and 2.0, or as used in the mix design submittal.

Grout samples shall be taken directly from the grout plant. The grout cube compressive strength and grout density test results shall be provided to the Engineer within 24 hours of testing.

Grout shall be placed by means of a tremie pipe from the bottom of the micropile upward, including during or after removal of temporary casing to maintain grout level. All grouting operations shall ensure complete continuity of the grout column. Grout shall be placed within 1 hour of mixing, or within the time recommended by the manufacturer if admixtures are used, and shall be installed without significant interruption. The initial volume of grout required to fill the hole shall be recorded along with the grouting pressure and volume of grout being pumped into the micropile during pressure grouting. Upon completion, the grout level shall be maintained at or above the micropile cut off elevation until the grout has set.

Pressure gauges shall be capable of measuring the actual grout pressures used and shall be chosen such that actual pressure readings are within the middle third of the gauge range. The grout pressure and volume measuring gauges at the micropile installation site shall be accessible and legible to the inspector during the grouting operations. Pressure grouting is only required when specified on the Plans.

- (e) Construction Tolerances. Micropiles shall be installed so that the center of each micropile does not vary from the location indicated on the Plans by more than 3 inches. Micropiles shall not vary from the vertical or established batter by more than 1/4 inch per foot, as measured above ground. The top elevation of the completed micropile shall have a tolerance of ± 1 inch.

547.06 MICROPILE LOAD TESTING. When noted on the Plans, the Contractor shall perform verification pile load testing on sacrificial test piles and pile proof testing on actual production piles.

Compression load testing shall be conducted in accordance with *ASTM D1143*, except as modified herein. Tension load testing shall be conducted in accordance with *ASTM D 3689*, except as modified herein. The Contractor shall provide all personnel and equipment needed to perform the test, measure loads and movements, and record test data.

Load test micropiles shall be installed at the locations identified on the Plans or approved by the Engineer. For verification test piles, the Contractor shall perform the test on a micropile of the same diameter and cased length as the production micropiles. The uncased length shall be determined so that the test loads applied to the micropile result in an accurate determination of the nominal grout to soil bond strength in the bond zone. Test loads shall not exceed 80% of the structural capacity of the micropile structural elements, including steel yield in tension, steel yield or buckling in compression, and grout crushing in compression.

Testing equipment shall include dial gauges, a dial gauge independent reference frame, a jack and pressure gauge, an electronic load cell (with readout device), and a reaction frame. The load cell is required only for the creep test portion of the testing.

The Contractor shall design the testing reaction frame to be sufficiently rigid and of adequate dimensions such that excessive deformation of the testing equipment does not occur. The jack, bearing plates, and stressing anchorage shall be aligned such that unloading and repositioning of the equipment will not be required during the test.

The Contractor shall apply and measure the test load with a hydraulic jack and pressure gauge. The pressure gauge shall be graduated in increments of 100 psi or less. The jack and pressure gauge shall have a pressure range not exceeding twice the anticipated maximum test pressure. Jack ram travel shall be sufficient to allow the test to be done without resetting the equipment. The creep test load hold shall be monitored with both the pressure gauge and the electronic load cell. The load cell shall be used to accurately maintain a constant load hold during the creep test load hold increment of the test.

The micropile top movement shall be measured with a pair of dial gauges capable of measuring to 0.001 inch. The dial gauges shall have a travel sufficient to allow the test to be done without having to reset the gauges. The frame shall be visually aligned to be parallel with the axis of the micropile and support the gauges independently from the jack, micropile, or reaction frame.

Verification and proof load tests shall be performed by incrementally loading the micropile in accordance with following cyclic load schedules specified in Table 547.06A and Table 547.06B. The design test load (DTL) shall be equal to the maximum factored design load and shall be identified on the Plans. The alignment load (AL) shall not exceed 5% of the DTL. Dial gauges shall be reset to zero after the initial AL is applied.

TABLE 547.06A – VERIFICATION LOAD TESTING SCHEDULE

Load Increment	Cycle							
	1		2		3		4	
	Load	Hold Time (Minutes)	Load	Hold Time (Minutes)	Load	Hold Time (Minutes)	Load	Hold Time (Minutes)
1	AL	Until stable	AL	1	AL	1	AL	1
2	0.075 DTL	4	0.15 DTL	1	0.30 DTL	1	0.30 DTL	1
3	0.015 DTL	4	0.30 DTL	1	0.60 DTL	1	0.60 DTL	1
4	0.225 DTL	4	0.375 DTL	1	0.675 DTL	1	0.90 DTL	1
5	0.30 DTL	4	0.45 DTL	4	0.75 DTL	1	0.975 DTL	1
6	0.375 DTL	4	0.525 DTL	4	0.825 DTL	4	1.05 DTL	4
7	--	--	0.60 DTL	4	0.90 DTL	4	1.125 DTL	4
8	--	--	0.675 DTL	4	1.00 DTL	10 or 60 ¹	1.20 DTL	4
9	--	--	0.75 DTL	4	--	--	1.275 DTL	4
10	--	--	--	--	--	--	1.35 DTL	4
11	--	--	--	--	--	--	1.425 DTL	4
12	--	--	--	--	--	--	1.50 DTL ²	4
13	--	--	--	--	--	--	1.20 DTL	4
14	--	--	--	--	--	--	0.90 DTL	4
15	--	--	--	--	--	--	0.60 DTL	4
16	--	--	--	--	--	--	0.30 DTL	4
17	--	--	--	--	--	--	AL	15

¹ Creep test.

² Maximum test load.

TABLE 547.06B – PROOF LOAD TESTING SCHEDULE

Interval	Applied Load	Hold Time (minutes)
1	AL	Until stable
2	0.10 DTL	4
3	0.20 DTL	4
4	0.30 DTL	4
5	0.40 DTL	4
6	0.50 DTL	4
7	0.60 DTL	4
8	0.70 DTL	4
9	0.80 DTL	4
10	0.90 DTL	4
11	1.00 DTL	10 or 60 (creep test)
12	0.75 DTL	4
13	0.50 DTL	4
14	0.25 DTL	4
15	AL	4

Micropile top movement shall be measured at each load increment. The load-hold period shall start as soon as each test load increment is applied. The verification and proof test micropile shall be monitored for creep at the 1.00 DTL increment. Micropile movement during the creep test shall be measured and recorded at 1, 2, 3, 4, 5, 6, 10, 20, 30, 50, and 60 minutes. For the creep test, if the pile top movement between 1 and 10 minutes exceeds 0.05 inches, the creep test shall be maintained for an additional 50 minutes and readings continued.

The acceptance criteria for micropile load tests are:

- (1) Unless otherwise specified in the Contract, the tolerable movement during the load test at the top of the micropile shall be 0.5 inch.
- (2) At the end of the creep test load increment, test micropiles shall have a creep rate not exceeding 0.05 inch per log cycle time (1 minute to 10 minutes) or 0.1 inch per log cycle time (6 minutes to 60 minutes or the last log cycle if held longer). The creep rate shall be linear or decreasing throughout the creep load hold period.

- (3) Failure does not occur at any load increment up to and including the maximum test load. Failure is defined as a load where the slope of the load versus head settlement curve first exceeds 1/32 inch per kip.

The Contractor shall provide a written summary of the load test results and a comparison of the results with the individual acceptance criteria above to the Engineer within 2 working days of completion of each test.

547.07 ACCEPTANCE OF MICROPILES. The Engineer will determine final acceptance of each micropile and will provide a response to the Contractor within 7 calendar days after receipt of the as-built location data and grout testing results.

Unacceptable micropiles are micropiles that are rejected by the Engineer due to damage, failure to advance through obstructions, mis-location, misalignment, failure to install the micropile to the proper bearing stratum or rock socket, grout test failure, weld test failure, improper length, or proof load test failure.

For all micropiles determined to be unacceptable, the Contractor shall submit a written plan to the Engineer for remedial action, indicating how to correct the problem and prevent its reoccurrence. Unacceptable piles shall be repaired, augmented, or replaced in accordance with the approved remedial plan at no additional cost to the Agency.

547.08 METHOD OF MEASUREMENT. The quantities of Micropile, Cased and Micropile, Uncased of the sizes specified to be measured for payment will be the number of linear feet installed in the complete and accepted work as measured from the pile cutoff elevation to the depth specified on the Plans.

The quantity of Micropile Obstruction Drilling and Removal to be measured for payment will be the number of linear feet performed in the complete and accepted work, over the depth range in which obstructions are encountered, measured to the nearest 0.1 feet as determined by the Engineer.

The quantity of Furnishing Equipment for Installing Micropiles to be measured for payment will be on a lump sum basis in the complete and accepted work.

The quantities of Micropile Verification Load Test and Micropile Proof Load Test to be measured for payment will be the number of load tests performed in the complete and accepted work.

547.09 BASIS OF PAYMENT. The accepted quantities of Micropile, Cased and Micropile, Uncased of the size specified will be paid for at the Contract unit price per linear foot. Payment will be full compensation for providing all required submittals; for furnishing, transporting, storing, handling, and placing the materials specified, including, but not limited to, permanent casing, bar reinforcement, grout, centralizers, spacers, splices, cutting heads, and micropile top attachment; performing nondestructive testing of welds; and for furnishing all labor, materials, tools, equipment, and incidentals necessary to complete the work.

The Contractor shall be responsible for estimating the grout take. There will be no extra compensation allowed for grout overruns.

The accepted quantity of Micropile Obstruction Drilling and Removal will be paid for at the Contract unit price per liner foot. Payment will be full compensation for performing the work of overcoming encountered obstructions and for furnishing all labor, materials, tools, equipment, and incidentals necessary to complete the work.

The accepted quantity of Furnishing Equipment for Installing Micropiles will be paid for at the Contract lump sum price. Payment will be full compensation for furnishing and mobilizing to the project site all equipment required for installing the micropiles, operating and maintaining the equipment while in service on the project, and demobilizing the equipment from the project site.

Partial payments for Furnishing Equipment for Installing Micropiles will be made as follows:

- (a) The first 50% of the Contract lump sum price will be paid when the equipment for installing the micropiles has been set up and installation of production micropiles has started.
- (b) The remaining 50% of the Contract lump sum price will be paid when the micropile installations are complete and the equipment has been removed from the site to the satisfaction of the Engineer.

The accepted quantity of Micropile Verification Load Test will be paid for at the Contract unit price per each. Payment will be full compensation for drilling the pile and installing a complete pile, including casing, bar reinforcement, grout, centralizers, and pile top attachments as detailed in the Plans; performing a verification load test as detailed on the Plans; for furnishing and mobilizing the required equipment to perform a load test, including erecting and dismantling the test setup; and for furnishing all labor, materials, tools, equipment, and incidentals necessary to complete the work.

The accepted quantity of Micropile Proof Load Test will be paid for at the Contract unit price per each. Payment will be full compensation for performing a proof load test as detailed on the Plans, for furnishing and mobilizing the required equipment to perform a load test, including erecting and dismantling the test setup, and for furnishing all labor, materials, tools, equipment, and incidentals necessary to complete the work.

Payment will be made under:

<u>Pay Item</u>	<u>Pay Unit</u>
547.1000 Micropile, Cased.....	Linear Foot
547.1500 Micropile, Uncased.....	Linear Foot
547.2000 Micropile Obstruction Drilling and Removal.....	Linear Foot
547.2500 Furnishing Equipment for Installing Micropiles	Lump Sum
547.3000 Micropile Verification Load Test	Each
547.3500 Micropile Proof Load Test.....	Each

25. NOTICE TO BIDDERS – SUBSECTION 646.04(d). Subsection 646.04(d) is hereby modified by deleting the first sentence of the first paragraph in its entirety and replacing it with the following:

The Contractor shall be responsible for the layout for the permanent traffic markings as specified in Subsection 105.11(b).

26. NOTICE TO BIDDERS – SUBSECTION 646.08(a)(2)a. Subsection 646.08(a)(2)a. is hereby modified by deleting the first sentence of the first paragraph in its entirety and replacing it with the following:

Initial dry retroreflectivity minimums for surface-applied polyurea shall be 250 mcd/m²/lx for yellow markings and 350 mcd/m²/lx for white markings.

27. NOTICE TO BIDDERS – SUBSECTION 707.01. Subsection 707.01 is hereby modified by adding the following subpart:

(h) Mortar, Type VII. Type VII mortar shall meet the following requirements:

(1) Compressive Strength. The mortar shall have a minimum compressive strength of 5,000 psi at 28 days as determined in accordance with *AASHTO T 106*.

28. NOTICE TO BIDDERS – SUBSECTION 713.06. Subsection 713.06 is hereby made a new subsection of the specifications as follows:

713.06 THREADED REINFORCING STEEL. Threaded reinforcing steel shall include threaded reinforcing bar, couplers, and nuts as applicable. Threaded reinforcing steel shall not have corrosion protection.

(a) Threaded Reinforcing Bar. Threaded reinforcing bar shall be continuously threaded steel bar conforming to the requirement of *ASTM A615*, Grade 75.

- (b) Couplers. Couplers shall be internally threaded devices transferring axial compression and axial tension from one threaded reinforcing bar to another. Couplers shall be installed in accordance with the manufacturer’s recommendations and include lock nuts as applicable. Couplers and lock nuts shall be fabricated from steel conforming to the requirements of *ASTM A108*, Grade 75.

Couplers shall develop 100% of the threaded reinforcing steel’s ultimate strength as determined in accordance with *AASHTO T 244*.

- (c) Nuts. Nuts shall be fabricated from steel conforming to the requirements of *ASTM A108*, Grade 75.

29. NOTICE TO BIDDERS – SUBSECTION 728.02. When material is supplied in accordance with Subsection 728.02(b) or Subsection 728.02(e), material in accordance with *AASHTO M 180-18* may be substituted in place of material meeting *AASHTO M 180-23*.

30. NOTICE TO BIDDERS – SUBSECTION 730.03. Subsection 730.03 is hereby modified by being deleted and replaced with the following:

730.03 STEEL CASING. Permanent steel casing shall be cylindrical pipe meeting the following requirements:

- (a) Steel Casing, Drilled Shafts. Steel casing for drilled shafts shall be in accordance with *ASTM A252*, Grade 2 or *ASTM A36*.

- (b) Steel Casing, Micropiles. Steel casing for micropiles shall be in accordance with *ASTM A252*, Grade 3 except as modified below:

- (1) Yield Strength. Steel casing for micropiles shall have a minimum yield strength of 80 ksi.

31. NOTICE TO BIDDERS – MUNICIPAL WASTEWATER PROJECT. The Contractor is hereby notified that the Town of Wolcott has a project to install a new wastewater system that is expected to be under construction within the area of this project during its construction. The Town’s contractor will need access to install wastewater system components within the limits of this project, and connect to wastewater system components installed as part of this Contract. The Town’s contractor shall be allowed free and full access within the project limits with the tools, materials, and equipment necessary to install, operate, maintain, place, replace, relocate, and remove their facilities.

SECTION 628-0001 – SEWER MAIN ON BRIDGE

628-0001.01 DESCRIPTION. This work shall consist of furnishing and installing a sewer main on a bridge, and sections of sewer main off the bridge as necessary to connect with other sewer lines, within the limits indicated on the Plans, to include, but not limited to:

- (a) Buried sewer main to include pipe, transition couplings, fittings, rigid insulation, and appurtenances.
- (b) Pre-insulated HDPE sewer main suspended on bridge to include insulated pipe and fittings, expansion joints, aluminum jacket, heat trace, and appurtenances.
- (c) Testing of new sewer main.

The work under this section shall be performed in accordance with these provisions, the Plans, and Section 628.

628-0001.02 MATERIALS.

- (a) High Density Polyethylene (HDPE) Pressure Pipe. HDPE pipe and fittings shall be in accordance with *ASTM D3350*, Class PE345434C. Pipe and fittings shall have a dimension ratio of DR11 (11:1 outside diameter:wall thickness).

All pipe and fittings shall be compatible and clearly marked with the manufacturer's name, nominal pipe size, material designation, dimension ratio, and ASTM designation and class. Unless otherwise specified, all fasteners for fittings shall be stainless steel.

- (b) Pipe Insulation. Pipes and fittings shall be insulated with a 3-inch polyisocyanurate with a 0.200 inch thick aluminum jacket and heat trace.

628-0001.03 SUBMITTALS. Fabrication drawings and manufacturers' technical data sheets shall be submitted in accordance with Subsection 628.04 and shall include all appurtenances, including, but not limited to, sewer main piping; fittings; joint restraints, if specified; valves and valve boxes; insulation, jacketing (outer protective jacket and inner protective jacket or vapor barrier if specified); insulation kits for fittings and joints; heat trace tape and heat trace conduits, if specified; expansion fittings/joints; steel wear protection shields; utility sleeves or casing pipes; casing spacers; and casing end seals.

628-0001.04 CONSTRUCTION REQUIREMENTS.

- (a) Installation. Installation shall be performed in accordance with the following requirements:
 - (1) Sewer piping, and appurtenances shall be installed according to the Plans.
 - (2) Pipe shall be laid accurately to the lines and grades indicated on the Plans.

Special Provisions Part II – Special Specifications

- (3) All pipe shall be assembled per the manufacturer's recommendations.
 - (4) All field cut pipe ends requiring mechanical joints shall be chamfered to avoid damage to the gasket and facilitate assembly. When cutting of pipe is required, the cutting shall be done with power saws. Cut ends shall be smooth and at right angles to the pipe. Cut pipe ends shall be beveled and de-burred on interior and exterior.
 - (5) All pipe joints, fittings, and bends shall be joined by a heat fusion process.
 - (6) Pipe or fittings shall not be joined under water.
 - (7) Open ends of pipe shall be temporarily plugged or capped to keep deleterious material out. When pipe laying is not in progress, the open ends of the pipe shall be closed with a watertight plug.
 - (8) Fittings, bends, service connections, and couplings shall be installed as necessary. All fittings shall be adequately supported to prevent undue strain on the pipe, fittings, gaskets, and bolts.
 - (9) The Contractor shall check the pipe for alignment and grade before placing initial backfill material.
 - (10) Pipe insulation shall be installed on the wastewater piping as shown on the Plans. All joints and fittings shall have a 2 inch minimum overlap and shall be field positioned in such a way as to shed water. All exposed ends of insulation shall be coated with an approved waterproofing sealant, as recommended by the supplier, after field cutting or trimming has been carried out.
 - (11) The minimum horizontal clearance to storm sewers is 10 feet.
 - (12) The Contractor shall adjust the pipe so that no pipe joints occur within 12 inches of any pipe hanger assembly.
- (b) Testing. The pipe and fittings furnished and installed under this item shall be tested in accordance with the requirements for pressure and leakage tests and flushing as specified in the State of Vermont Drinking Water and Groundwater Protection Division *Environmental Protection Rules*, Chapter 14, §14-1005 (g) and (h) respectively. Payment for flushing and testing will be made under pay item 628.4300.

628-0001.05 QUALITY ASSURANCE. The Contractor shall be thoroughly trained and experienced in the skills and equipment required for installation and testing of sanitary sewer piping.

The Contractor shall protect sanitary sewer piping materials before, during, and after installation. Material shall be stored and handled in accordance with the following requirements:

- (a) Slings, straps, and other devices shall be used to support pipe and fittings when lifted. Pipe or

Special Provisions Part II – Special Specifications

fittings shall not be dropped or dragged from trucks onto the ground or into the trench.

- (b) Pipe and fittings shall be handled and transported to ensure that they are in sound, undamaged condition and to prevent damage to coatings and linings.
- (c) The Contractor shall examine all pipe and fittings before installing. Defective or damaged materials shall be rejected.
 - (1) Any pipe or fittings with damaged coatings or linings shall be rejected.
 - (2) Cracked or chipped pipe or fittings shall be rejected.
 - (3) If defective pipe or fittings are discovered after installation, the Contractor shall remove and replace the defective pieces at no additional cost to the Agency.
- (d) Plastic pipe and fittings shall be protected from direct sunlight for prolonged periods, to avoid deterioration of the material.
- (e) Extra care shall be taken when handling plastic pipe and fittings in freezing conditions, due to the reduced impact resistance and flexibility.

In the event of damage to any materials, the Contractor shall immediately make all repairs and replacements necessary to the satisfaction of the Engineer at no additional cost to the Agency.

Upon the direction of the Engineer, the Contractor shall remove and replace or rework all sewer piping that does not meet the requirements of this specification. The Contractor shall perform all remedial measures at no additional cost to the Agency.

628-0001.06 METHOD OF MEASUREMENT. The quantity of Sewer Main on Bridge, All-Inclusive to be measured for payment will be on a lump sum basis for the complete and accepted work.

628-0001.07 BASIS OF PAYMENT. The accepted quantity of Sewer Main on Bridge, All-Inclusive will be paid for at the Contract lump sum price. Payment will be full compensation for performing all work necessary to provide a complete and working sewer main across the bridge and off the bridge within the limits indicated on the Plans, as directed by the Engineer, including opening and closing valves; attaching and removing end caps; attaching the new sewer main to the bridge and passing it through the utility sleeve or casing pipe; using the materials specified on the Plans; making all necessary adjustments to the sewer main and connecting the sewer main on the bridge to the sewer main off the bridge; providing specialized labor and materials; installing the sewer main off the bridge; placing bedding and backfilling; installing fittings, sewer system piping, joint restraints, permanent manual and automatic air releases, and connecting the sewer main to the sewer system piping beyond the bridge to the limits shown on the Plans; and for furnishing all labor, materials, tools, equipment, and incidentals necessary to complete the work.

Payment will be made under:

Pay Item

Pay Unit

Special Provisions Part II – Special Specifications

628.1700001 Sewer Main on Bridge, All-InclusiveLump Sum



DEPARTMENT OF THE ARMY
U.S. ARMY CORPS OF ENGINEERS, NEW ENGLAND DISTRICT
NEW ENGLAND DISTRICT OFFICE
696 VIRGINIA ROAD
CONCORD MASSACHUSETTS 01742-2751

May 10, 2024

Regulatory Division
New Hampshire & Vermont Section
File Number: NAE-2018-02332

Glenn Gingras
Vermont Agency of Transportation
219 N. Main Street
Barre, VT 05641
Via Email: glenn.gingras@vermont.gov

Dear Mr. Gingras:

This letter is in response to the application you submitted to the New England District for a Department of the Army general permit verification. This project has been assigned the file number NAE-2018-02332. This file number should be referenced in all correspondence with this office.

A review of the information provided indicates the proposed work includes the placement of fill in a total of about 7,280 sq. ft. of the Lamoille River and adjacent wetlands in conjunction with the replacement of Bridge No. 6, along a new alignment, on Town Highway 3 (School Street) in Wolcott, Vermont. The project is located at Latitude 44.546150° and Longitude -72.458370°; in Lamoille County, Vermont. The work is shown on the enclosed plans, in twenty-five sheets, titled "Wolcott BO 1446(38)" and dated "April 16, 2024," "8/7/2023" and "1/10/2024."

Based on the information you have provided, we verify that the activity is authorized under General Permit 18 of the December 6, 2022, Federal Permit known as the Vermont General Permits (GPs). If the extent of the project area and/or nature of the authorized impacts to waters are modified, a revised application must be submitted to this office for written approval before work is initiated. A copy of these permits can be found at: <https://www.nae.usace.army.mil/Missions/Regulatory/State-General-Permits/>

Any deviation from the terms and conditions of the permit, or your submitted plans, may subject the permittee to the enforcement provisions of our regulations. Therefore, in the event changes to this project are contemplated, it is recommended you coordinate with this office prior to proceeding with the work. This office must approve any changes before you undertake them. You must perform this work in compliance with the terms and conditions of the GPs listed above.

This verification is valid until December 6, 2027. You must commence or be under contract to commence the work authorized herein by December 6, 2027 and complete the work by December 6, 2028 (ONE YEAR AFTER VERIFICATION EXPIRATION). If not, you must contact this office to determine the need for further authorization before beginning or continuing the activity. It is recommended that you contact this office before this authorization expires to discuss if permit reissuance is a possibility.

This general permit verification and any associated authorizations does not preclude the necessity to obtain any other Federal, State, or local permits, licenses, and/or certifications, which may be required.

If you have any questions related to this verification or have issues accessing documents referenced in this letter, please contact Angela Repella, Senior Project Manager at 978-318-8639, or by email at Angela.C.Repella@usace.army.mil. This agency continually strives to improve our customer service. In order to better serve you, please complete the Customer Service Survey located at: <https://regulatory.ops.usace.army.mil/customer-service-survey/>.

Sincerely,

**Frank J Del
Giudice**

Digitally signed by
Frank J Del Giudice
Date: 2024.05.13
07:46:57 -04'00'

Frank DelGiudice
Chief, NH & VT Section

Enclosures

Cc (w/enclosures):

Chris Brunelle, VTDEC Rivers Program, Chris.Brunelle@vermont.gov



Wolcott BO 1446(38)
 Vermont Agency of Natural Resources

vermont.gov



1: 24,000
 April 16, 2024



LEGEND

NOTES

1,219.0 0 610.00 1,219.0 Meters

WGS_1984_Web_Mercator_Auxiliary_Sphere 1" = 2000 Ft. 1cm = 240 Meters
 © Vermont Agency of Natural Resources THIS MAP IS NOT TO BE USED FOR NAVIGATION

DISCLAIMER: This map is for general reference only. Data layers that appear on this map may or may not be accurate, current, or otherwise reliable. ANR and the State of Vermont make no representations of any kind, including but not limited to, the warranties of merchantability, or fitness for a particular use, nor are any such warranties to be implied with respect to the data on this map.

Map created using ANR's Natural Resources Atlas

REVIEWER'S NOTES:

1. ROW EASEMENTS REQUIRED.
2. THE SUBSURFACE INVESTIGATION PROGRAM IS ONGOING. BORINGS HAVE BEEN COMPLETED, BORING LOGS AND GEOTECHNICAL REPORT IS ANTICIPATED TO BE PROVIDED EARLY SUMMER.
3. HYDRAULIC INFORMATION WILL BE UPDATED ON THE PI SHEET AND CROSS SECTIONS UPON COMPLETION OF THE HYDRAULIC ANALYSIS.
4. THE TOWN OF WOLCOTT IS RESPONSIBLE FOR DEVELOPING THE DETOUR PLAN FOR THIS PROJECT. THE FINAL DETOUR PLAN WILL BE INCLUDED ONCE IT HAS BEEN DEVELOPED.

STATE OF VERMONT
AGENCY OF TRANSPORTATION



PROPOSED IMPROVEMENT
BRIDGE PROJECT
WOLCOTT
COUNTY OF LAMOILLE
TOWN HIGHWAY 3 (SCHOOL STREET), RURAL LOCAL ROAD
BRIDGE NO. 6

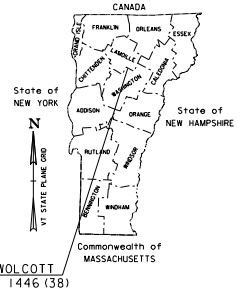
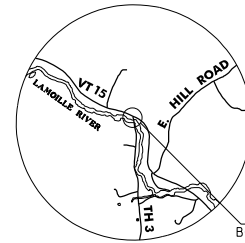

PROJECT LOCATION: LOCATED ON TH 3 IN THE TOWN OF WOLCOTT AT THE JUNCTION WITH VT ROUTE 15.
 PROJECT DESCRIPTION: REMOVAL AND REPLACEMENT OF BRIDGE NO. 6 WITH RELATED APPROACH ROADWAY AND CHANNEL WORK.
 LENGTH OF STRUCTURE: 137.00 FEET
 LENGTH OF ROADWAY: 252.71 FEET
 LENGTH OF PROJECT: 389.71 FEET

CONSTRUCTION IS TO BE CARRIED ON IN ACCORDANCE WITH THESE PLANS AND THE STANDARD SPECIFICATIONS FOR CONSTRUCTION DATED 2008, AS APPROVED BY THE FEDERAL HIGHWAY ADMINISTRATION ON APRIL 15, 2008 FOR USE ON THIS PROJECT, INCLUDING ALL SUBSEQUENT REVISIONS AND SUCH REVISED SPECIFICATIONS AND SPECIAL PROVISIONS AS ARE INCORPORATED IN THESE PLANS.

QUALITY ASSURANCE PROGRAM : LEVEL 2	
SURVEYED BY :	VTRANS
SURVEYED DATE :	2/24/2020
DATUM	
VERTICAL	NAVD 88
HORIZONTAL	NAD83 (2011)

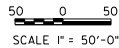
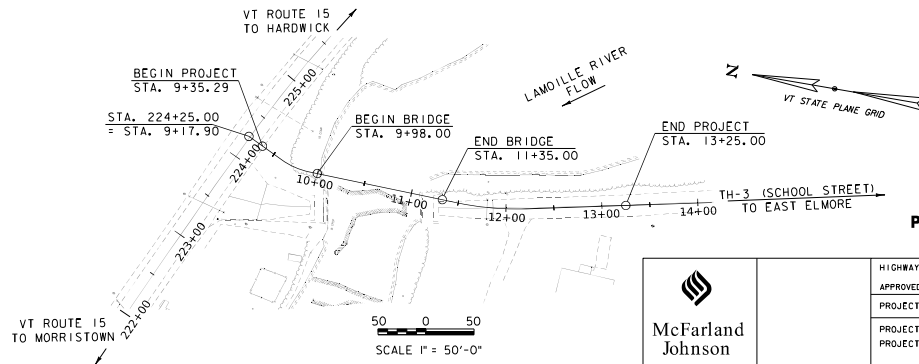

PRELIMINARY PLANS
8 / 7 / 23



HIGHWAY DIVISION, CHIEF ENGINEER	APPROVED _____ DATE _____
PROJECT MANAGER : ROBERT KLINEFELTER P. E.	
PROJECT NAME : WOLCOTT	
PROJECT NUMBER : BO 1446 (38)	
SHEET 1 OF 29 SHEETS	

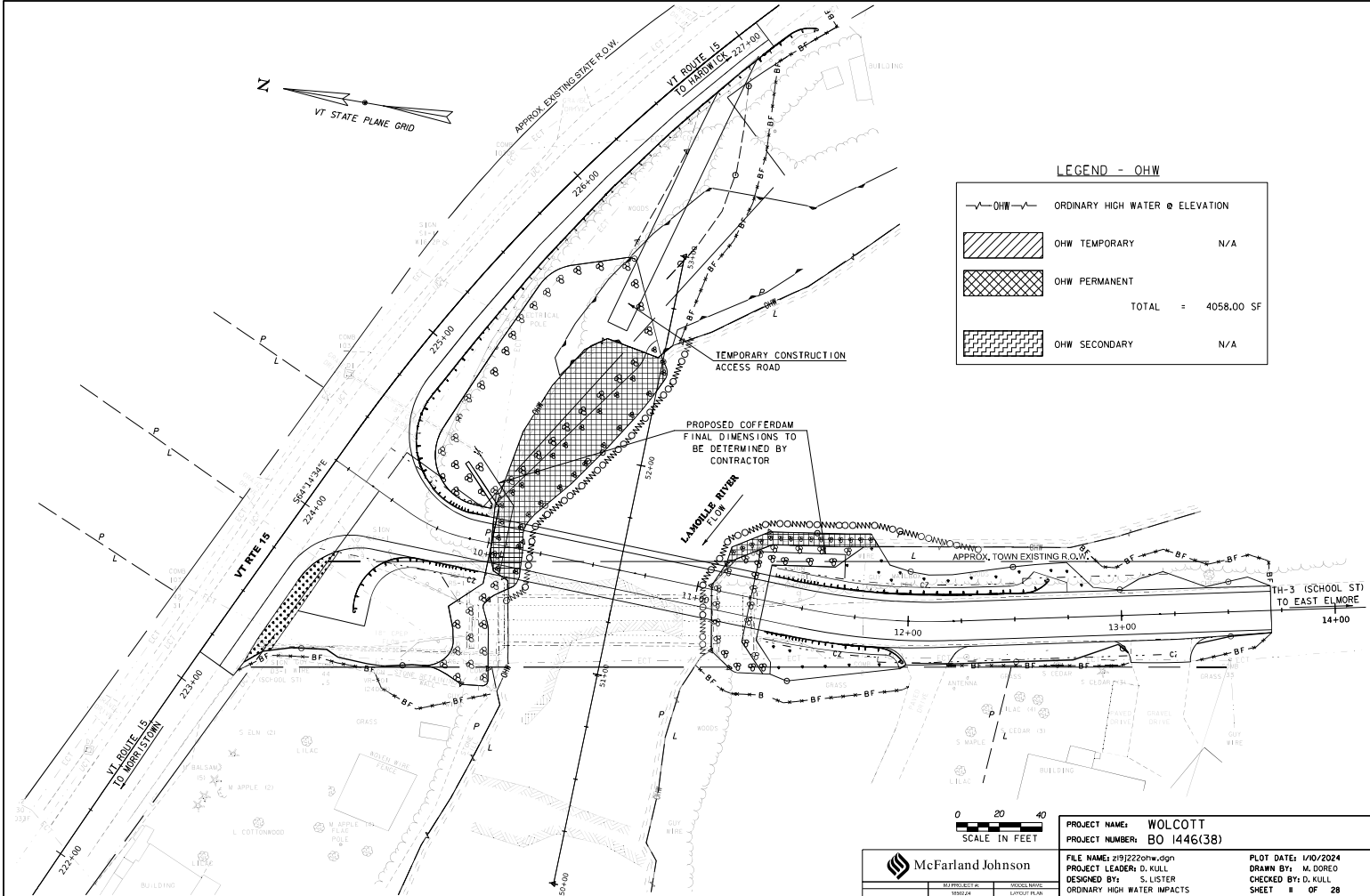

LEGEND - OHW

	ORDINARY HIGH WATER @ ELEVATION	
	OHW TEMPORARY	N/A
	OHW PERMANENT	TOTAL = 4058.00 SF
	OHW SECONDARY	N/A

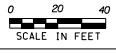

PROJECT NAME: WOLCOTT	PLOT DATE: 1/10/2024
PROJECT NUMBER: BO 1446(38)	DRAWN BY: M. DOREO
FILE NAME: z19j22ohw.dgn	CHECKED BY: D. KULL
DESIGNED BY: S. LISTER	SHEET # OF 28
ORDINARY HIGH WATER IMPACTS	

McFarland Johnson

MAPPRO.DWG
199924

MODEL NAME
LAYOUT PLN

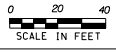
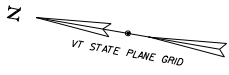
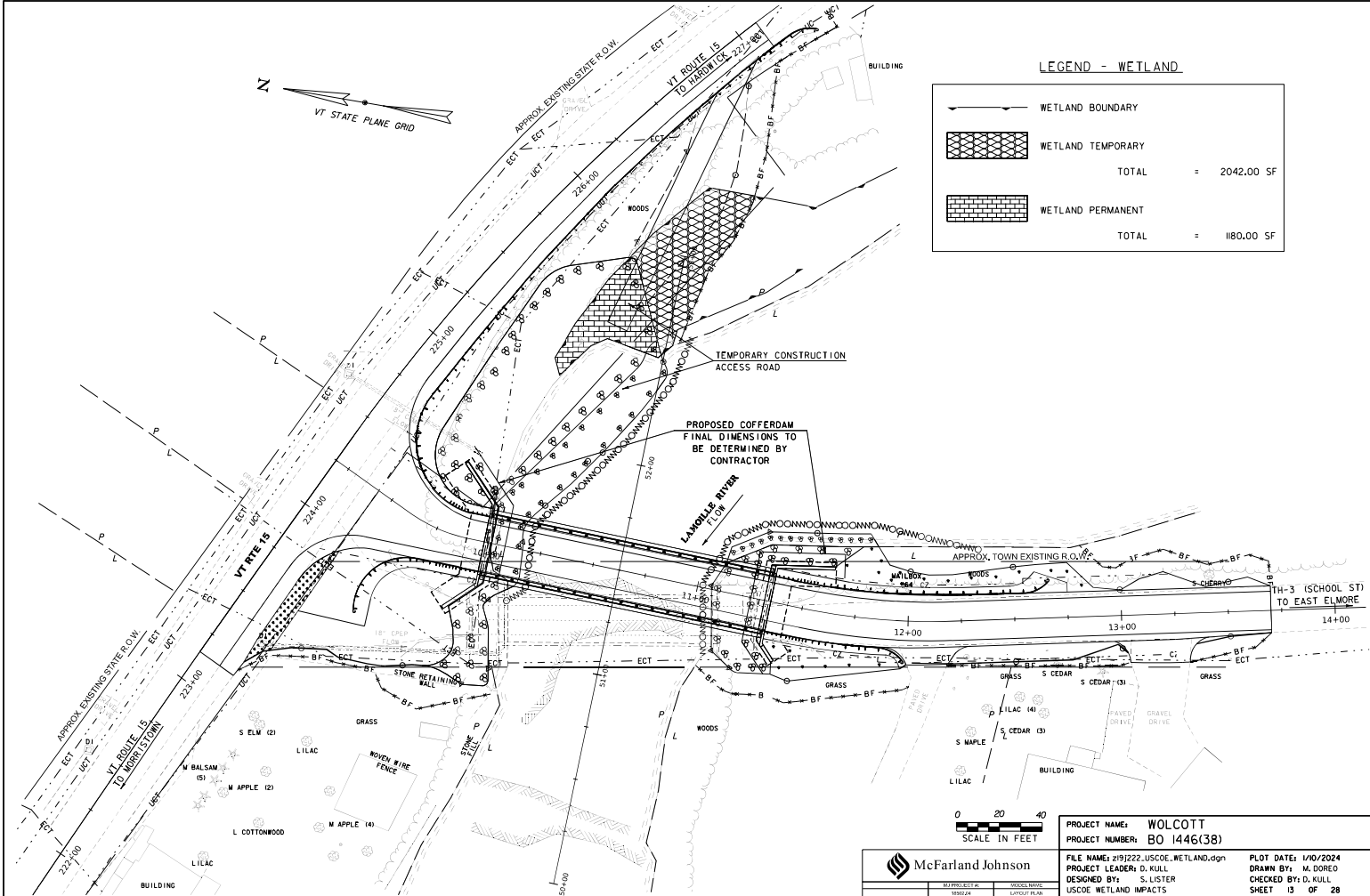

PROJECT NAME: WOLCOTT	PLOT DATE: 1/10/2024
PROJECT NUMBER: BO 1446(38)	DRAWN BY: M. DOREO
FILE NAME: z:\9\222_USCOE_WETLAND.dgn	CHECKED BY: D. KULL
DESIGNED BY: S. LISTER	SHEET 13 OF 28
USCOE WETLAND IMPACTS	

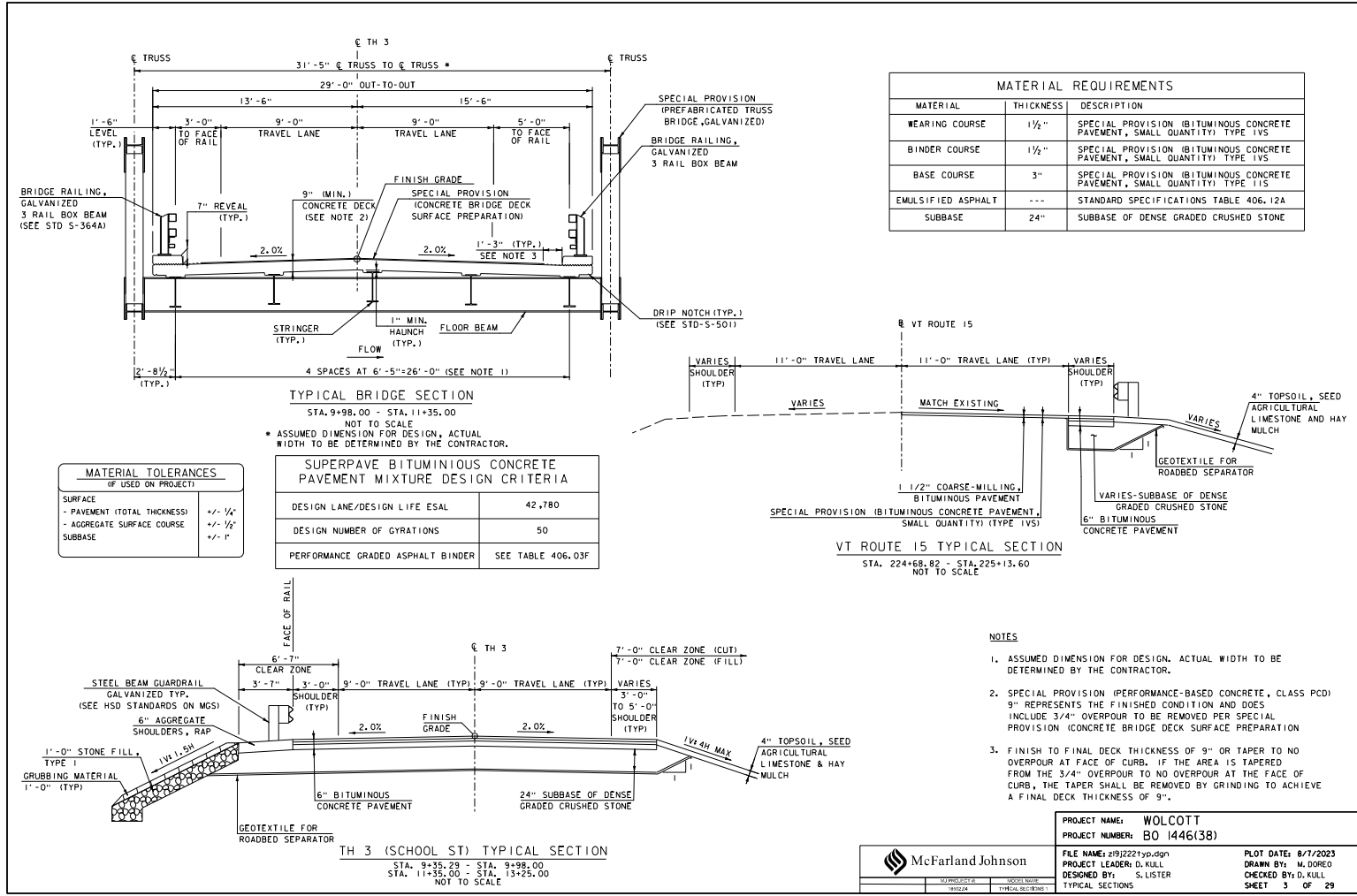

MATERIAL REQUIREMENTS		
MATERIAL	THICKNESS	DESCRIPTION
WEARING COURSE	1 1/2"	SPECIAL PROVISION (BITUMINOUS CONCRETE PAVEMENT, SMALL QUANTITY) TYPE IVS
BINDER COURSE	1 1/2"	SPECIAL PROVISION (BITUMINOUS CONCRETE PAVEMENT, SMALL QUANTITY) TYPE IVS
BASE COURSE	3"	SPECIAL PROVISION (BITUMINOUS CONCRETE PAVEMENT, SMALL QUANTITY) TYPE IIS
EMULSIFIED ASPHALT	---	STANDARD SPECIFICATIONS TABLE 406.12A
SUBBASE	24"	SUBBASE OF DENSE GRADED CRUSHED STONE

MATERIAL TOLERANCES (IF USED ON PROJECT)	
SURFACE	
- PAVEMENT (TOTAL THICKNESS)	+/- 1/4"
- AGGREGATE SURFACE COURSE	+/- 1/2"
SUBBASE	+/- 1"

SUPERPAVE BITUMINOUS CONCRETE PAVEMENT MIXTURE DESIGN CRITERIA	
DESIGN LANE/DESIGN LIFE ESAL	42,780
DESIGN NUMBER OF GYRATIONS	50
PERFORMANCE GRADED ASPHALT BINDER	SEE TABLE 406.03F

- NOTES**
- ASSUMED DIMENSION FOR DESIGN, ACTUAL WIDTH TO BE DETERMINED BY THE CONTRACTOR.
 - SPECIAL PROVISION (PERFORMANCE-BASED CONCRETE, CLASS PCD) 9" REPRESENTS THE FINISHED CONDITION AND DOES INCLUDE 3/4" OVERPOUR TO BE REMOVED PER SPECIAL PROVISION (CONCRETE BRIDGE DECK SURFACE PREPARATION)
 - FINISH TO FINAL DECK THICKNESS OF 9" OR TAPER TO NO OVERPOUR AT FACE OF CURB, IF THE AREA IS TAPERED FROM THE 3/4" OVERPOUR TO NO OVERPOUR AT THE FACE OF CURB, THE TAPER SHALL BE REMOVED BY GRINDING TO ACHIEVE A FINAL DECK THICKNESS OF 9".

	PROJECT NAME: WOLCOTT PROJECT NUMBER: BO 1446(38)	FILE NAME: z9j2221yp.dgn PROJECT LEADER: D. KULL DESIGNED BY: S. LISTER	PLOT DATE: 8/7/2023 DRAWN BY: M. DOREO CHECKED BY: D. KULL
	SHEET NO: 19224 MODEL NAME: TYPICAL SECTIONS	TYPICAL SECTIONS	

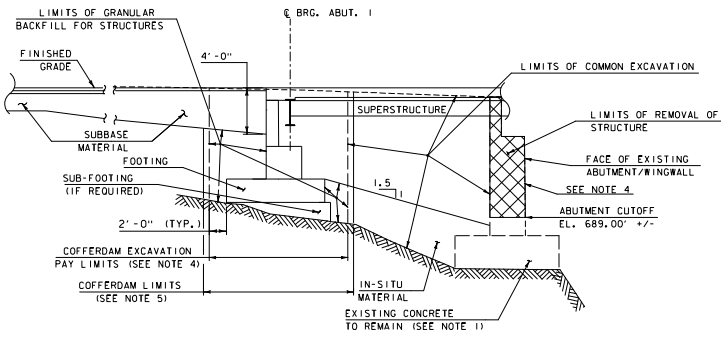

TYPICAL ABUTMENT 1 EARTHWORK SECTION
(AT EXISTING ABUTMENT/WINGWALL)
NOT TO SCALE

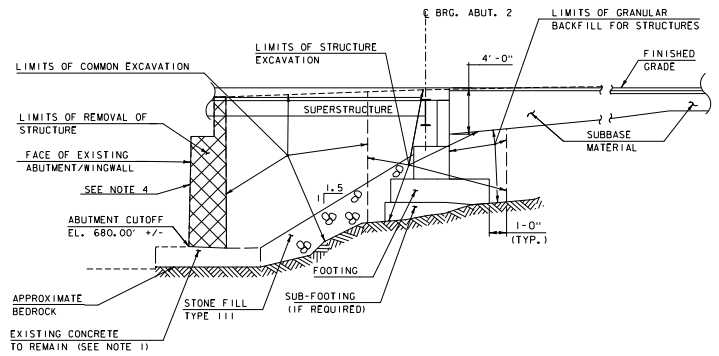

TYPICAL ABUTMENT 2 EARTHWORK SECTION
(AT EXISTING ABUTMENT)
NOT TO SCALE

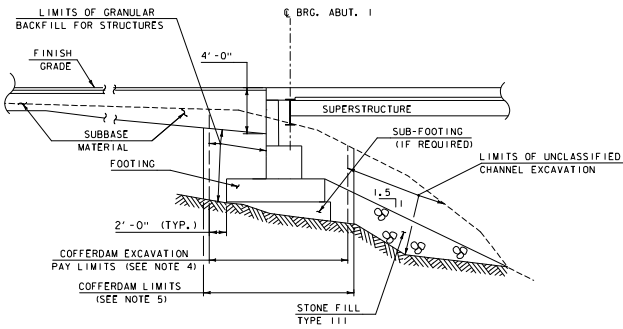

TYPICAL ABUTMENT 1 EARTHWORK SECTION
NOT TO SCALE

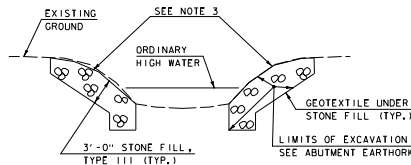

TYPICAL CHANNEL SECTION
NOT TO SCALE

NOTES:

1. ANY EXPOSED REINFORCEMENT IN THE EXISTING CONCRETE FOOTINGS/STEM TO REMAIN IN PLACE SHALL BE CUT FLUSH TO SURFACE OF THE CONCRETE TO REMAIN.
2. ALL COSTS FOR CUTTING REINFORCING STEEL WILL BE CONSIDERED INCIDENTAL TO ITEM 529.15, REMOVAL OF STRUCTURE.
3. ADD 12" GRUBBING MATERIAL ON STONE FILL SLOPE ABOVE OHH.
4. EXISTING ABUTMENT REMOVAL SHALL INCLUDE ANYTHING ABOVE ELEV. 689.0' AT ABUTMENT 1 AND 680.0' AT ABUTMENT 2.
5. THE PAY LIMITS OF THE COFFERDAM EXCAVATION ITEMS FOR THE ABUTMENTS SHALL BE 2 FEET OUTSIDE OF THE HORIZONTAL LIMITS OF THE FOOTING AND TO THE VERTICAL LIMITS DEFINED ON THE PLANS. NO CHANGES TO THESE LIMITS WILL BE MADE FOR ENCOUNTERING OBSTRUCTION UNLESS OTHERWISE AUTHORIZED BY THE ENGINEER. ANY EXCAVATION OUTSIDE OF THE IDENTIFIED PAY LIMITS WILL BE MADE AT THE CONTRACTOR'S EXPENSE.
6. COFFERDAM DIMENSIONS TO BE DETERMINED BY THE CONTRACTOR.



PROJECT NAME: WOLCOTT
PROJECT NUMBER: BO 1446(38)

FILE NAME: z19j222eub.dgn
PROJECT LEADER: D. KULL
DESIGNED BY: S. LISTER
TYPICAL EARTHWORK SECTIONS

PLOT DATE: 8/7/2023
DRAWN BY: M. DOREO
CHECKED BY: D. KULL
SHEET 4 OF 29

GENERAL INFORMATION

SYMBOLY LEGEND NOTE

THE SYMBOLY ON THIS SHEET IS INTENDED TO COVER STANDARD CONVENTIONAL SYMBOLY. THE SYMBOLY IS USED FOR EXISTING & PROPOSED FEATURES WITH HEAVIER LINEWEIGHT, IN COMBINATION WITH PROJECT ANNOTATION, AS NOTED ON PROJECT PLAN SHEETS. THIS LEGEND SHEET COVERS THE BASICS. SYMBOLY ON PLANS MAY VARY, PLAN ANNOTATIONS AND NOTES SHOULD BE USED TO CLARIFY AS NEEDED.

R.O.W. ABBREVIATIONS (CODES) & SYMBOLS

POINT CODE	DESCRIPTION
BF	BARRIER FENCE
CH	CHANNEL EASEMENT
CONST	CONSTRUCTION EASEMENT
CUL	CULVERT EASEMENT
D&C	DISCONNECT & CONNECT
DI	DITCH EASEMENT
DR	DRAINAGE EASEMENT
DRIVE	DRIVEWAY EASEMENT
EC	EROSION CONTROL
HWY	HIGHWAY EASEMENT
I&M	INSTALL & MAINTAIN EASEMENT
LAND	LANDSCAPE EASEMENT
PDF	PROJECT DEMARCATION FENCE
R&RES	REMOVE & RESET
R&REP	REMOVE & REPLACE
R.T. & I.	RIGHT, TITLE, AND INTEREST
SR	SLOPE RIGHT
UE	UTILITY EASEMENT
(P)	PERMANENT EASEMENT
(T)	TEMPORARY EASEMENT
■	BNDS BOUND SET
▣	BNDS BOUND TO BE SET
●	IPNS IRON PIN FOUND
⦿	IPNS IRON PIN TO BE SET
⊗	CALC EXISTING ROW POINT
○	PROW PROPOSED ROW POINT
[LENGTH]	LENGTH CARRIED ON NEXT SHEET

COMMON TOPOGRAPHIC POINT SYMBOLS

POINT CODE	DESCRIPTION
■	APL BOUND APPARENT LOCATION
■	BM BENCHMARK
■	BND BOUND
▣	CB CATCH BASIN
⊕	COMB COMBINATION POLE
⊕	DITHR DROP INLET THROATED DNC
⊕	EL ELECTRIC POWER POLE
+	FPOLE FLAGPOLE
⊕	GASFIL GAS FILLER
⊕	GP GUIDE POST
×	GSO GAS SHUT OFF
+	GUY GUY POLE
+	GUYW GUY WIRE
+	GV GATE VALVE
H	H TREE HARDWOOD
▲	HCTRL CONTROL HORIZONTAL
▲	HVCTRL CONTROL HORIZ. & VERTICAL
⊕	HYD HYDRANT
+	IP IRON PIN
+	IPPE IRON PIPE
+	LI LIGHT - STREET OR YARD
+	MB MAILBOX
+	MH MANHOLE (MH)
+	MM MILE MARKER
+	PM PARKING METER
+	PMK PROJECT MARKER
+	POST POST - STONE/WOOD
+	RRSIG RAILROAD SIGNAL
+	RRSL RAILROAD SWITCH LEVER
+	S TREE SOFTWOOD
+	SAT SATELLITE DISH
+	SHRUB SHRUB
+	SIGN SIGN
+	STUMP STUMP
+	TEL TELEPHONE POLE
+	TIE TIE
+	TSIGN SIGN W/DOUBLE POST
+	VCTRL CONTROL VERTICAL
+	WELL WELL
+	WSO WATER SHUT OFF

THESE ARE COMMON VAOT SURVEY POINT SYMBOLS FOR EXISTING FEATURES, ALSO USED FOR PROPOSED FEATURES WITH HEAVIER LINEWEIGHT, IN COMBINATION WITH PROPOSED ANNOTATION.

PROPOSED GEOMETRY CODES

CODE	DESCRIPTION
PC	POINT OF CURVATURE
PI	POINT OF INTERSECTION
CC	CENTER OF CURVE
PT	POINT OF TANGENCY
PCC	POINT OF COMPOUND CURVE
PRC	POINT OF REVERSE CURVE
POB	POINT OF BEGINNING
POE	POINT OF ENDING
STA	STATION PREFIX
AH	AHEAD STATION SUFFIX
BK	BACK STATION SUFFIX
D	CURVE DEGREE OF (100FT)
R	CURVE RADIUS OF
T	CURVE TANGENT LENGTH
L	CURVE LENGTH OF
E	CURVE EXTERNAL DISTANCE
CB	CHORD BEARING

UTILITY SYMBOLY

SYMBOL	DESCRIPTION
---	UTILITY (GENERIC-UNKNOWN)
---	TELEPHONE
---	ELECTRIC
---	CABLE (TV)
---	ELECTRIC+CABLE
---	ELECTRIC+TELEPHONE
---	CABLE+TELEPHONE
---	ELECTRIC+CABLE+TELEPHONE
---	GAS LINE
---	WATER LINE
---	SANITARY SEWER (SEPTIC)

ABOVE GROUND UTILITIES (AERIAL)

SYMBOL	DESCRIPTION
---	UTILITY (GENERIC-UNKNOWN)
---	ELECTRIC
---	CABLE (TV)
---	ELECTRIC+CABLE
---	ELECTRIC+TELEPHONE
---	CABLE+TELEPHONE
---	ELECTRIC+CABLE+TELEPHONE
---	UTILITY POLE GUY WIRE

PROJECT CONSTRUCTION SYMBOLY

SYMBOL	DESCRIPTION
---	CLEAR ZONE
---	PLAN LAYOUT MATCHLINE

PROJECT CONSTRUCTION FEATURES

SYMBOL	DESCRIPTION
---	TOP OF CUT SLOPE
---	TOE OF FILL SLOPE
---	STONE FILL
---	BOTTOM OF DITCH
---	CULVERT PROPOSED
---	STRUCTURE SUBSURFACE
---	PROJECT DEMARCATION FENCE
---	BARRIER FENCE
---	TREE PROTECTION ZONE (TPZ)
---	STRIPING LINE REMOVAL
---	SHEET PILES

CONVENTIONAL BOUNDARY SYMBOLY

SYMBOL	DESCRIPTION
---	TOWN BOUNDARY LINE
---	COUNTY BOUNDARY LINE
---	STATE BOUNDARY LINE
---	PROPOSED STATE R.O.W. (LIMITED ACCESS)
---	PROPOSED STATE R.O.W.
---	STATE ROW (LIMITED ACCESS)
---	STATE ROW
---	TOWN ROW
---	PERMANENT EASEMENT LINE (P)
---	TEMPORARY EASEMENT LINE (T)
---	SURVEY LINE
---	PROPERTY LINE (P/L)
---	SLOPE RIGHTS
---	6F PROPERTY BOUNDARY
---	4F PROPERTY BOUNDARY
---	HAZ HAZARDOUS WASTE

EPSC LAYOUT PLAN SYMBOLY

SYMBOL	DESCRIPTION
---	FILTER CURTAIN
---	SILT FENCE
---	SILT FENCE WOVEN WIRE
---	CHECK DAM
---	DISTURBED AREAS REQUIRING RE-VEGETATION
---	EROSION MATTING

SEE EPSC DETAIL SHEETS FOR ADDITIONAL SYMBOLY

ENVIRONMENTAL RESOURCES

SYMBOL	DESCRIPTION
---	WETLAND BOUNDARY
---	WETLAND BUFFER ZONE
---	SOIL TYPE BOUNDARY
---	THREATENED & ENDANGERED SPECIES
---	HAZARDOUS WASTE AREA
---	AGRICULTURAL LAND
---	FISH & WILDLIFE HABITAT
---	FLOOD PLAN
---	ORDINARY HIGH WATER (OHW)
---	STORM WATER
---	USDA FOREST SERVICE LANDS
---	WILDLIFE HABITAT SUIT/CONN

ARCHEOLOGICAL & HISTORIC

SYMBOL	DESCRIPTION
---	ARCHEOLOGICAL BOUNDARY
---	HISTORIC DISTRICT BOUNDARY
---	HISTORIC AREA
---	HISTORIC STRUCTURE

CONVENTIONAL TOPOGRAPHIC SYMBOLY

SYMBOL	DESCRIPTION
---	ROAD EDGE PAVEMENT
---	ROAD EDGE GRAVEL
---	DRIVEWAY EDGE
---	DITCH
---	FOUNDATION
---	FENCE (EXISTING)
---	FENCE WOOD POST
---	FENCE STEEL POST
---	GARDEN
---	ROAD GUARDRAIL
---	RAILROAD TRACKS
---	CULVERT (EXISTING)
---	STONE WALL
---	WALL
---	WOOD LINE
---	BRUSH LINE
---	HEDGE
---	BODY OF WATER EDGE
---	LEDGE EXPOSED

PROJECT NAME: WOLCOTT
PROJECT NUMBER: BO 1446(38)



FILE NAME: z191221@eng.dgn
PROJECT LEADER: D. KULL
DESIGNED BY: S. LISTER
CONVENTIONAL SYMBOLY LEGEND

PLOT DATE: 8/7/2023
DRAWN BY: M. DOREO
CHECKED BY: D. KULL
SHEET 5 OF 29

PRIMARY CONTROL

HVCTRL 1
 NORTH = 746775.2090
 EAST = 1649661.4060
 ELEV. = 689.8100

TO REACH FROM THE INTERSECTION OF ROUTES 15 AND 14 NORTH IN HARDWICK, GO WEST ALONG ROUTE 15 FOR 5.4 MI (8.7 KM) TO THE WOLCOTT CHURCH OF THE NAZARENE AND THE SITE OF THE MARK ON THE LEFT.

THE MARK IS A MAG NAIL SET IN THE PAVED SHOULDER OF ROUTE 15.

IT IS 16.0 FT (4.9 M) SOUTHWEST OF AND ABOUT LEVEL WITH THE CENTERLINE OF ROUTE 15, 65.0 FT (19.8 M) NORTHEAST OF A LUMEN POLE, 61.2 FT (18.7 M) EAST-NORTHEAST OF THE NORTHEAST CORNER OF THE CHURCH ELL AND 66.4 FT (20.2 M) EAST OF THE NORTHEAST CORNER OF THE CHURCH.

HVCTRL 3
 NORTH = 746168.6260
 EAST = 1651139.3810
 ELEV. = 694.8100

TO REACH FROM THE INTERSECTION OF ROUTES 15 AND 14 NORTH IN HARDWICK, GO WEST ALONG ROUTE 15 FOR 5.05 MI (8.1 KM) TO THE SITE OF THE MARK ON THE RIGHT.

THE MARK IS A MAG NAIL SET IN THE PAVED SHOULDER OF ROUTE 15.

IT IS 17.5 FT (5.3 M) NORTHEAST OF ABOUT 0.5 FT (15 CM) LOWER THAN THE CENTERLINE OF ROUTE 15, 42.0 FT (12.8 M) EAST OF AND ACROSS THE ROAD FROM THE EAST CORNER OF BUILDING 4232, 27.8 FT (8.5 M) SOUTH-SOUTHEAST OF POLE 1034 AND 9.5 FT (2.9 M) WEST OF A DRAINAGE INLET.

COORDINATES ON 1 AND 3 WERE CREATED FROM GNSS OBSERVATIONS

SECONDARY CONTROL

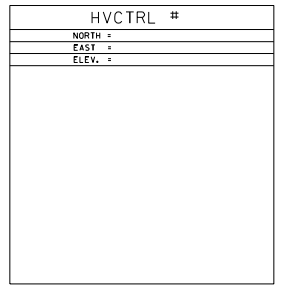
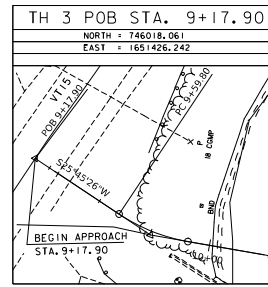
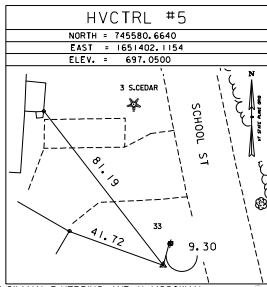
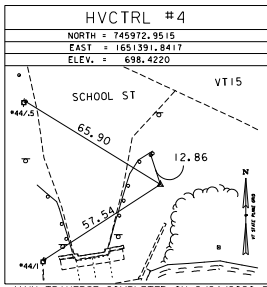

* MAIN TRAVERSE COMPLETED ON 2/24/2020 BY R.GILMAN, B.HERRING AND H.MCGOWAN

ALIGNMENT TIES

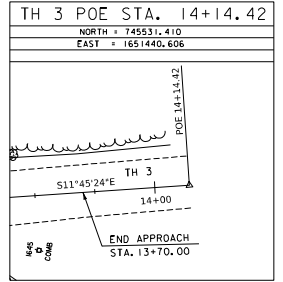
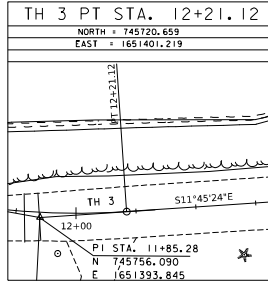
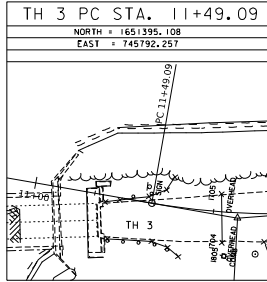
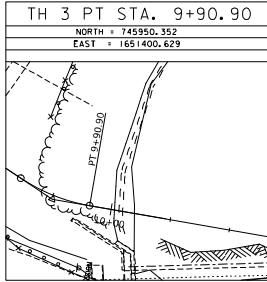
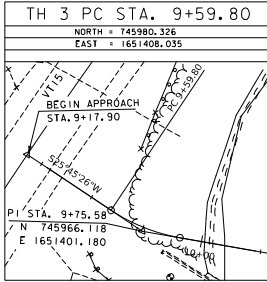

DATUM	
VERTICAL	NAVD 88
HORIZONTAL	NAD83 (2011)
ADJUSTMENT	COMPASS



PROJECT NAME:	WOLCOTT	PLOT DATE:	8/7/2023
PROJECT NUMBER:	BO 1446(38)	DRAWN BY:	H.MCGOWAN
FILE NAME:	x19j221.dgn	DESIGNED BY:	VTRANS
PROJECT LEADER:	D.KULL	CHECKED BY:	R.GILMAN
DESIGNED BY:	VTRANS	SHEET	6 OF 29

- 1 STA 223+90.65 C/L
REMOVE 11'-0" OF EXISTING 18" CGMP/RCP (INCIDENTAL TO ITEM 529.15 - REMOVAL OF STRUCTURE)
STA. 223+90.65 108.0' RT TO STA. 223+96.30 116.4' RT
INV. OUT = 691.8'
- 2 STA 282+0 C/L
EXTEND EXISTING 18" CGMP (5')
STA. 224+67.90 50.5' RT TO STA. 224+68.31 54.4' RT
INV. OUT = 596.8'

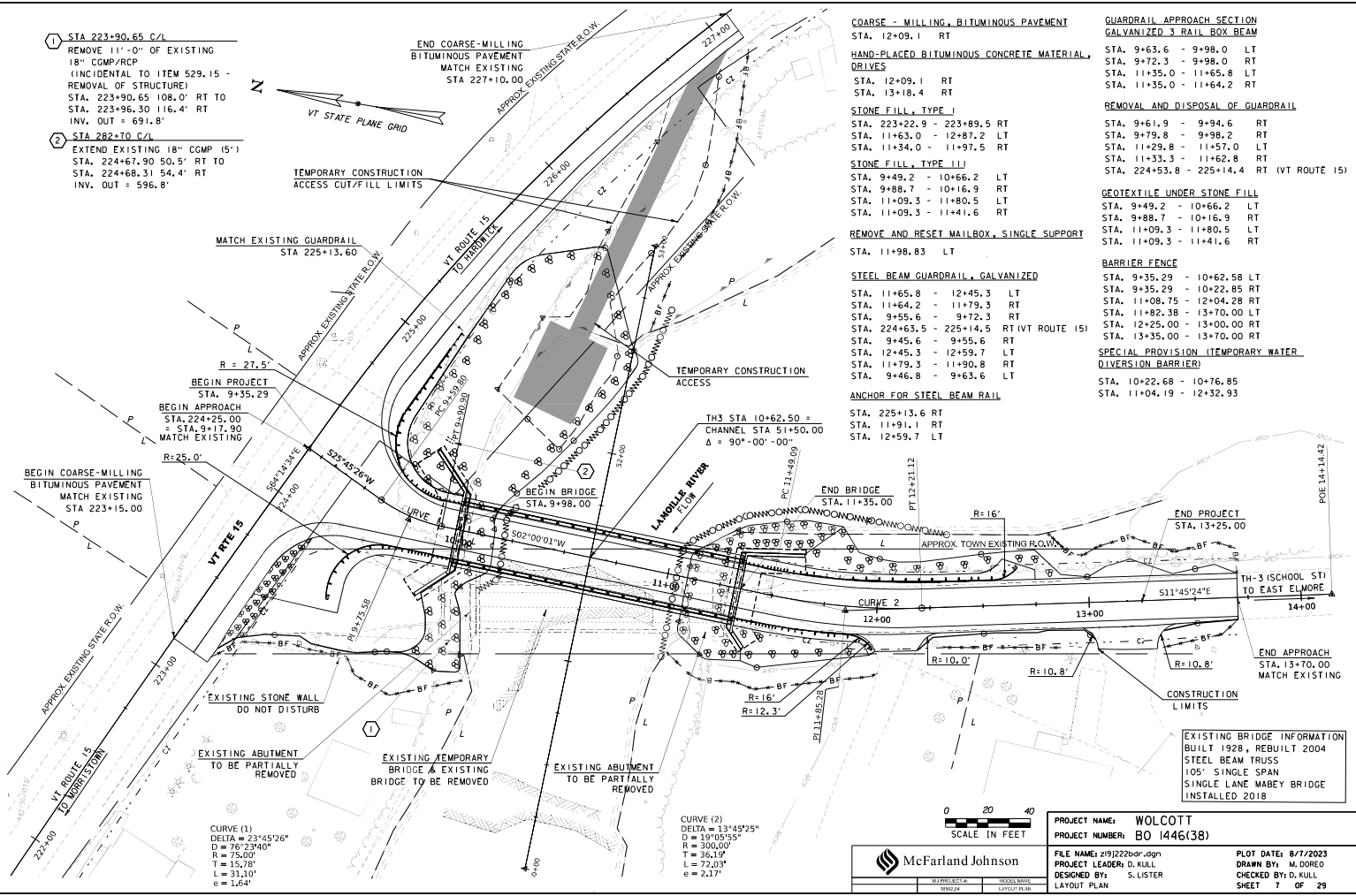
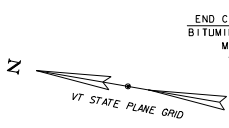

- COARSE - MILLING, BITUMINOUS PAVEMENT
STA. 12+09.1 RT
- HAND-PLACED BITUMINOUS CONCRETE MATERIAL, DRIVES
STA. 12+09.1 RT
STA. 13+18.4 RT
- STONE FILL, TYPE J
STA. 223+22.9 - 223+89.5 RT
STA. 11+63.0 - 12+87.2 LT
STA. 11+34.0 - 11+97.5 RT
- STONE FILL, TYPE III
STA. 9+49.2 - 10+66.2 LT
STA. 9+88.7 - 10+16.9 RT
STA. 11+09.3 - 11+80.5 LT
STA. 11+09.3 - 11+41.6 RT
- REMOVE AND RESET MAILBOX, SINGLE SUPPORT
STA. 11+98.83 LT
- STEEL BEAM GUARDRAIL, GALVANIZED
STA. 11+65.8 - 12+45.3 LT
STA. 11+64.2 - 11+79.3 RT
STA. 9+55.6 - 9+72.3 RT
STA. 224+63.5 - 225+14.5 RT (VT ROUTE 15)
STA. 9+45.6 - 9+55.6 RT
STA. 12+45.3 - 12+59.7 LT
STA. 11+79.3 - 11+90.8 RT
STA. 9+46.8 - 9+63.6 LT
- ANCHOR FOR STEEL BEAM RAIL
STA. 225+13.6 RT
STA. 11+91.1 RT
STA. 12+59.7 LT
- GUARDRAIL APPROACH SECTION GALVANIZED 3 RAIL BOX BEAM
STA. 9+63.6 - 9+98.0 LT
STA. 9+72.3 - 9+98.0 RT
STA. 11+35.0 - 11+65.8 LT
STA. 11+35.0 - 11+64.2 RT
- REMOVAL AND DISPOSAL OF GUARDRAIL
STA. 9+61.9 - 9+94.6 RT
STA. 9+79.8 - 9+98.2 RT
STA. 11+29.8 - 11+57.0 LT
STA. 11+33.3 - 11+62.8 RT
STA. 224+53.8 - 225+14.4 RT (VT ROUTE 15)
- GEOTEXTILE UNDER STONE FILL
STA. 9+49.2 - 10+66.2 LT
STA. 9+88.7 - 10+16.9 RT
STA. 11+09.3 - 11+80.5 LT
STA. 11+09.3 - 11+41.6 RT
- BARRIER FENCE
STA. 9+35.29 - 10+62.58 LT
STA. 9+35.29 - 10+22.85 RT
STA. 11+08.75 - 12+04.28 RT
STA. 11+82.38 - 13+70.00 LT
STA. 12+25.00 - 13+00.00 RT
STA. 13+35.00 - 13+70.00 RT
- SPECIAL PROVISION (TEMPORARY WATER DIVERSION BARRIER)
STA. 10+22.68 - 10+76.85
STA. 11+04.19 - 12+32.93

CURVE (1)
DELTA = 23°45'26"
D = 76'23.40"
R = 75.00'
T = 15.78'
L = 31.10'
e = 1.64'

CURVE (2)
DELTA = 13°45'25"
D = 19'05.55"
R = 300.00'
T = 36.13'
L = 72.03'
e = 2.17'

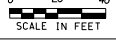

PROJECT NAME: WOLCOTT	FILE NAME: z9j222br.dgn	PLOT DATE: 8/7/2023
PROJECT NUMBER: BO I446(38)	PROJECT LEADER: D. KULL	DRAWN BY: M. DOREO
	DESIGNED BY: S. LISTER	CHECKED BY: D. KULL
	LAYOUT PLAN	SHEET 1 OF 29

McFarland Johnson

198924

EXISTING BRIDGE INFORMATION
BUILT 1928, REBUILT 2004
STEEL BEAM TRUSS
105' SINGLE SPAN
SINGLE LANE MABEY BRIDGE
INSTALLED 2018

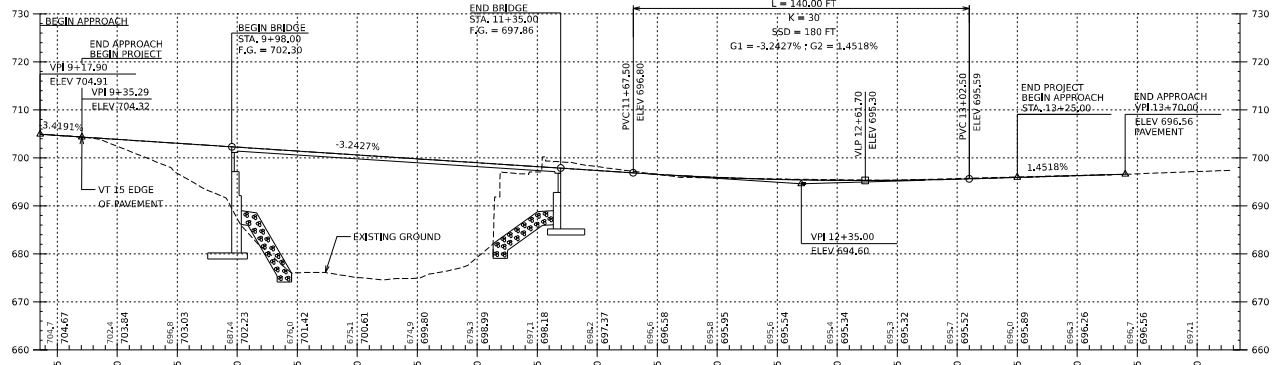

PROPOSED TH 3 (SCHOOL ST.)
 SCALE: HORIZONTAL 1" = 20'-0"
 VERTICAL 1" = 10'-0"

NOTES:
 THE ELEVATIONS SHOWN TO THE NEAREST TENTH ARE FOR EXISTING GROUND ALONG THE PROPOSED CENTERLINE.
 THE ELEVATIONS SHOWN TO THE NEAREST HUNDRETH ARE FOR THE PROPOSED FINISH GRADE ALONG THE PROPOSED CENTERLINE.

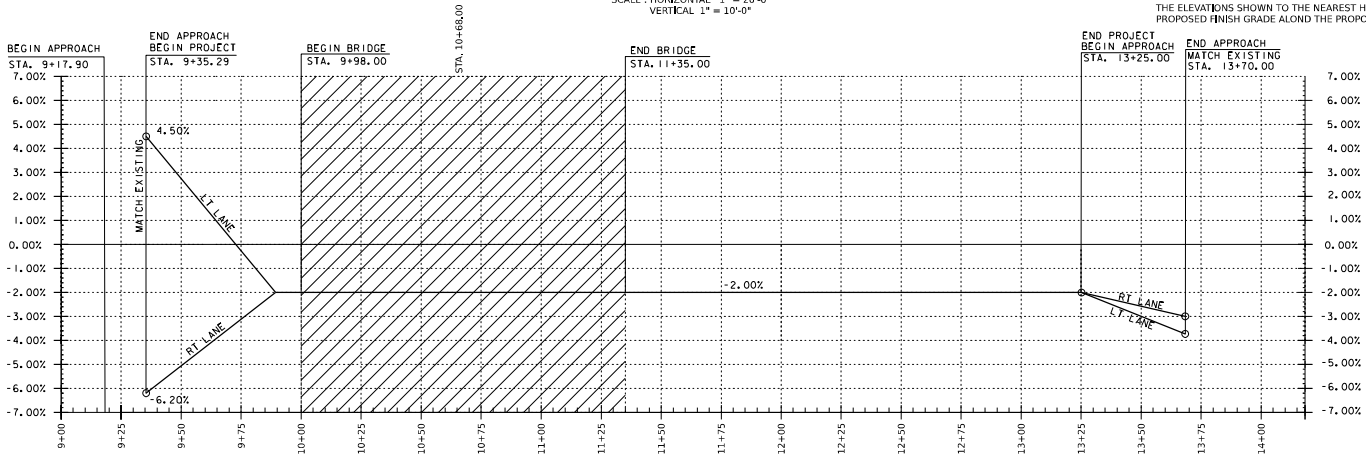

BANKING DIAGRAM
 SCALE: HORIZONTAL 1" = 20'-0"
 VERTICAL 1/2" = 1'

PROJECT NAME: WOLCOTT
 PROJECT NUMBER: BO I446(38)



FILE NAME: z19j22206.dgn
 PROJECT LEADER: D. KULL
 DESIGNED BY: S. LISTER
 PROFILE AND BANKING SHEET

PLOT DATE: 8/7/2023
 DRAWN BY: M. DOREO
 CHECKED BY: D. KULL
 SHEET 6 OF 29

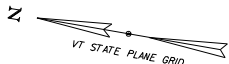

APPROXIMATE LOCATION OF EXISTING ABANDONED DIRECT BURIED COPPER LINE AND ACTIVE FIBER OPTIC LINE. THE FIBER OPTIC LINE TO BE ABANDONED BY OTHERS PRIOR TO CONSTRUCTION.

APPROXIMATE LOCATION OF EXISTING ABANDONED DIRECT BURIED COPPER COMMUNICATION LINE.

EXISTING POLE LINE ALONG VT ROUTE 15 TO BE UPGRADED BY OTHERS TO ALLOW FOR 3 PHASE POWER TO BE ADDED.

BEGIN PROJECT STA. 9+35.29

MATCHLINE STA. 225+75

AERIAL UTILITY LINES TO BE RELOCATED BY OTHERS

LAMOILLE RIVER FLOW

MARK	STATION	OFFSET	NORTHING	EASTING	REMARKS	POLE NUMBER
UP#1	224+74.2	22.3' LT	745996.9	1651470.8	REPLACE POLE AND ANCHOR BY OTHERS.	P1031/P33
UP#2	223+36.0	21.3' LT	746075.9	1651355.2	REPLACE POLE AND ANCHOR BY OTHERS.	P1032 OR P32
UP#3	222+09.4	22.8' LT	746130.6	1651240.5	REPLACE POLE AND ADD PUSH BRACE BY OTHERS.	P1033 OR P31
UP#4	223+47.4	49.5' RT	746007.0	1651335.0	REMOVE EXISTING POLE AND ANCHOR BY OTHERS.	---
UP#5	9+82.7	64.2' RT	745967.8	1651337.8	PROPOSED POLE WITH 25' BISECT ANCHOR BY OTHERS.	TBD
UP#6	10+02.5	57.3' RT	745940.7	1651343.0	REMOVE EXISTING POLE AND ANCHORS BY OTHERS.	---
UP#7	11+80.6	18.4' RT	746075.9	1651355.2	RETAIN EXISTING POLE. INSTALL 22' PUSH BRACE AND TEMPORARY 20' DEAD END ANCHOR BY OTHERS.	TBD
UP#8	13+50.1	22.8' RT	745589.7	1651405.1	RETAIN EXISTING POLE.	TBD
UP#9	11+77.3	15.2' LT	745765.0	1651410.6	REMOVE EXISTING SPAN GUY WIRE, POLE AND ANCHOR BY OTHERS.	---
UP#10	225+30.5	28.6' RT	745943.7	1651504.1	REMOVE EXISTING POLE AND ANCHOR BY OTHERS.	---

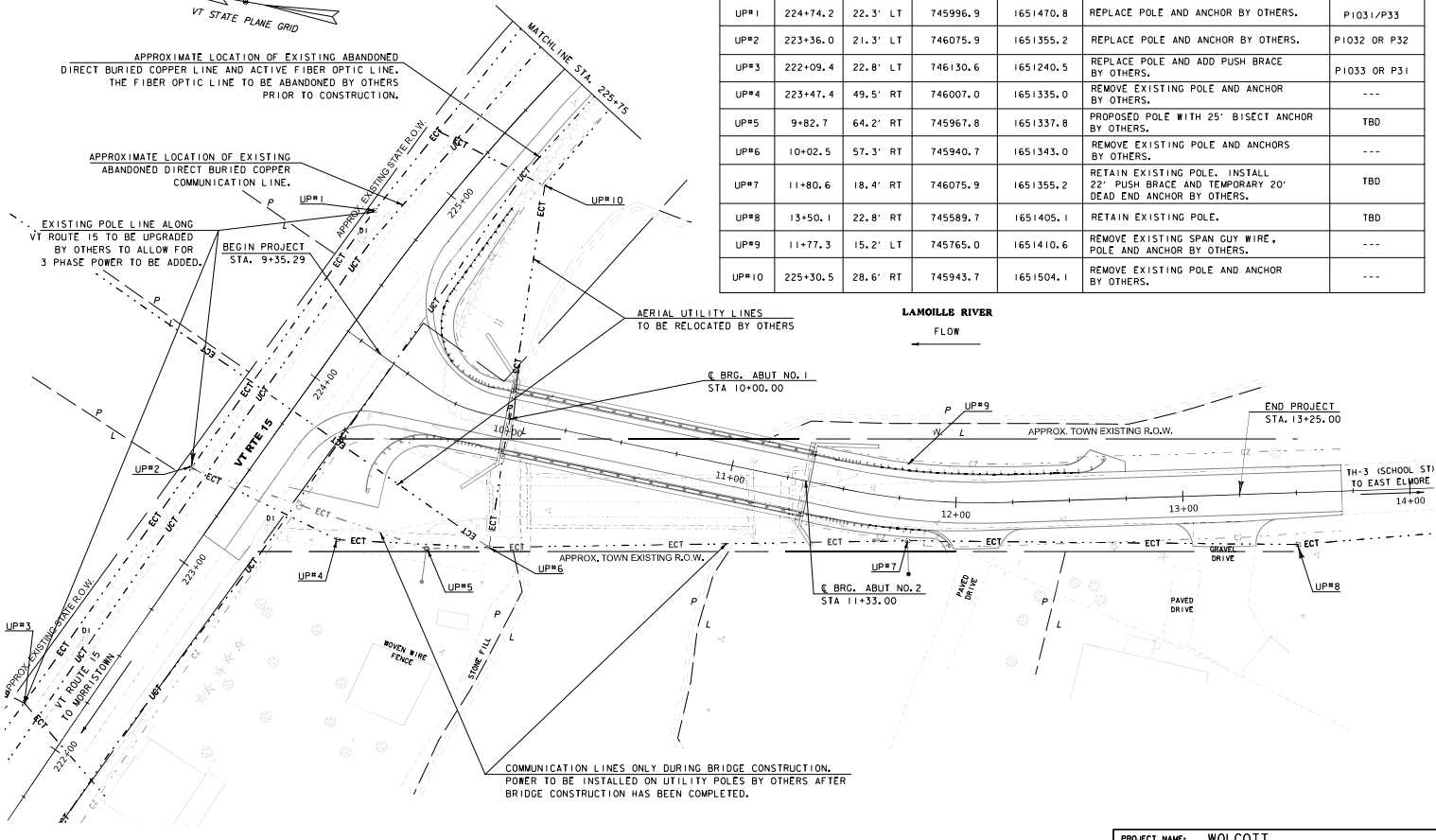

COMMUNICATION LINES ONLY DURING BRIDGE CONSTRUCTION. POWER TO BE INSTALLED ON UTILITY POLES BY OTHERS AFTER BRIDGE CONSTRUCTION HAS BEEN COMPLETED.

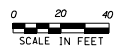

PROJECT NAME: WOLCOTT	PLOT DATE: 8/7/2023
PROJECT NUMBER: BO 1446(38)	DRAWN BY: M. DOREO
FILE NAME: z19j22u1bdr.dgn	CHECKED BY: D. KULL
PROJECT LEADER: D. KULL	SHEET # OF 29
DESIGNED BY: S. LISTER	
UTILITY RELOCATION PLAN SHEET 1	

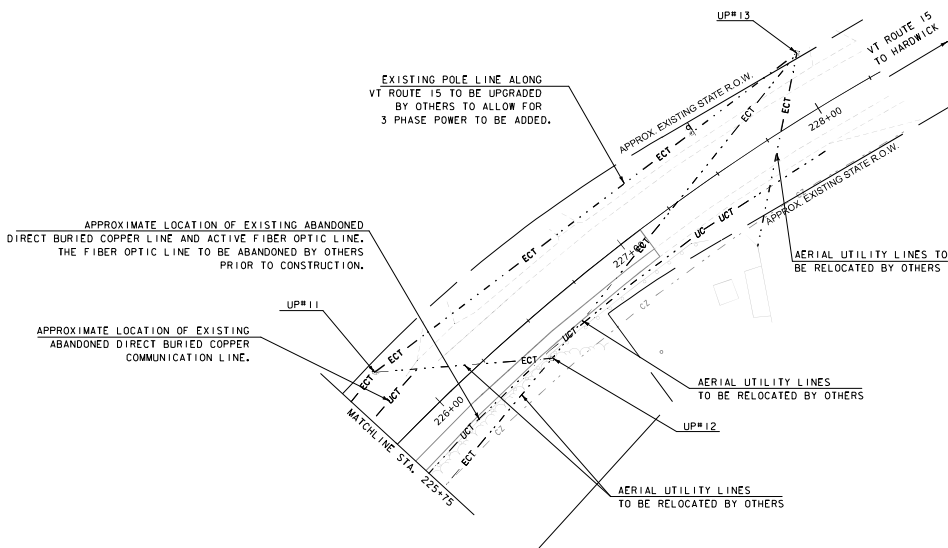

MARK	STATION	OFFSET	NORTHING	EASTING	REMARKS	POLE NUMBER
UP#11	225+89.5	27.8' LT	745958.2	1651584.4	REPLACE POLE AND ANCHOR BY OTHERS.	P1030/P34
UP#12	226+47.2	18.4' RT	745886.4	1651602.7	REMOVE EXISTING POLE AND ANCHOR BY OTHERS.	---
UP#13	228+04.3	24.3' LT	745807.6	1651745.4	REPLACE POLE AND ANCHOR BY OTHERS.	P1029/P35

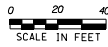

PROJECT NAME: WOLCOTT	PLOT DATE: 8/7/2023
PROJECT NUMBER: BO 1446(38)	DRAWN BY: M. DOREO
FILE NAME: z19j22u1bdr.dgn	CHECKED BY: D. KULL
PROJECT LEADER: D. KULL	SHEET 12 OF 29
DESIGNED BY: S. LISTER	
UTILITY RELOCATION PLAN SHEET 2	

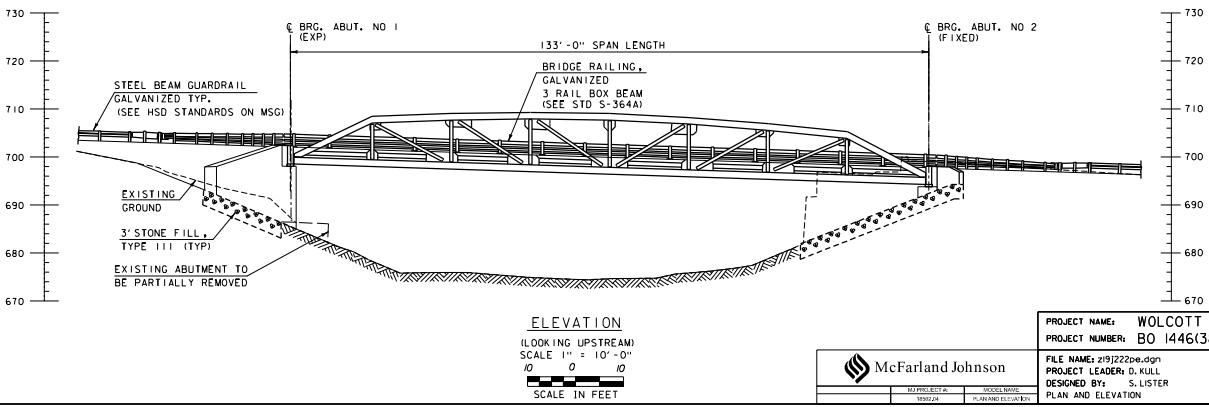
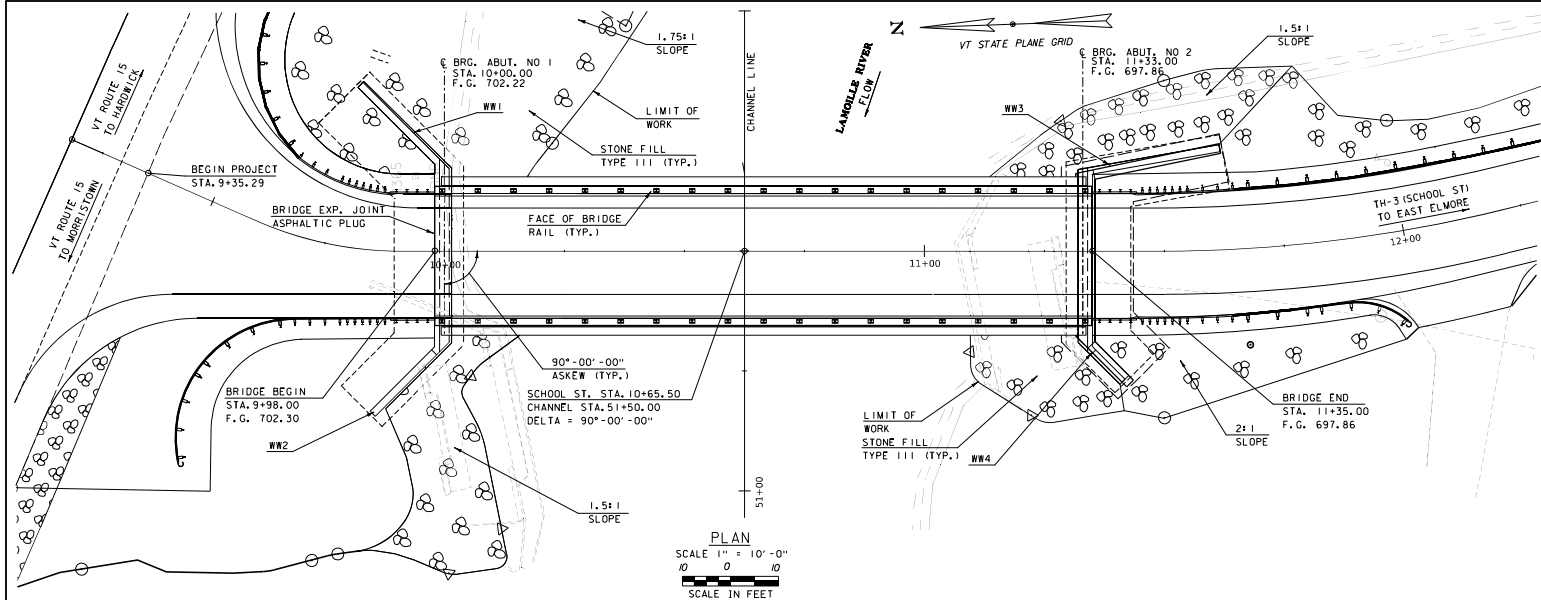

PROJECT NAME: WOLCOTT	FILE NAME: z19j222p.dgn	PLOT DATE: 8/7/2023
PROJECT NUMBER: BO 1446(38)	PROJECT LEADER: D. KULL	DRAWN BY: M. DOREO
	DESIGNED BY: S. LISTER	CHECKED BY: D. KULL
	PLAN AND ELEVATION	SHEET 16 OF 29

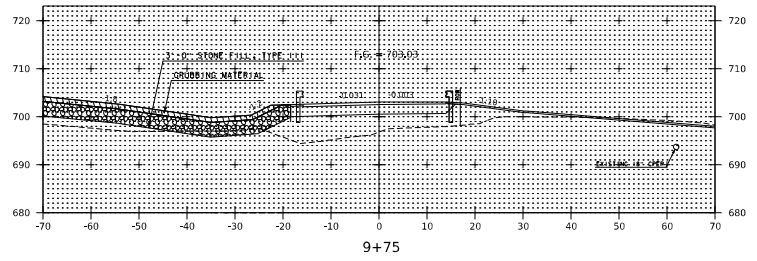
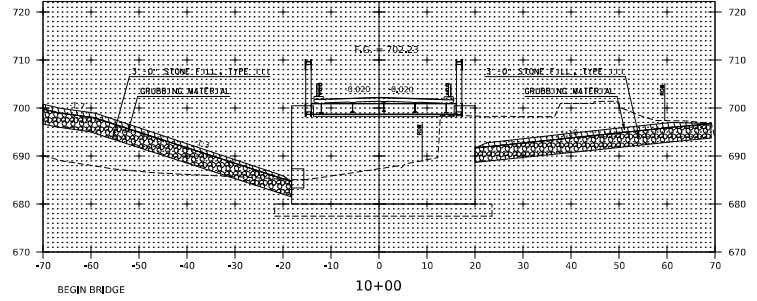
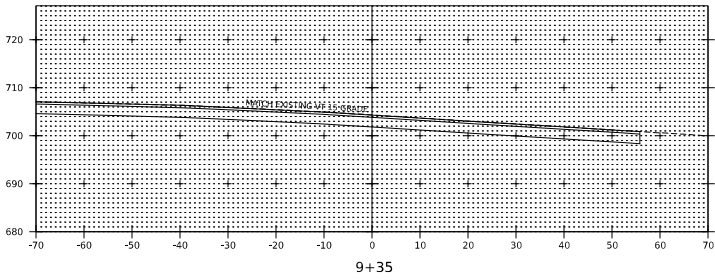
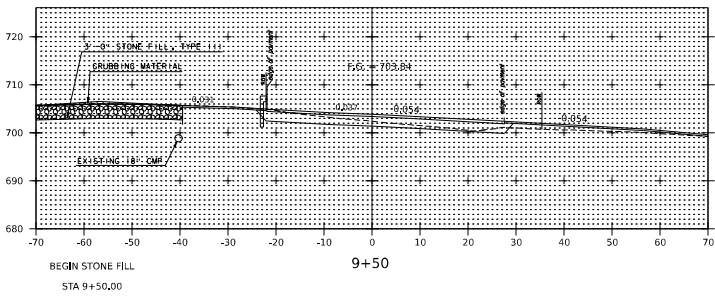

STA 9+35 TO 10+00



PROJECT NAME: WOLCOTT	FILE NAME: z19j22x4_113	PLOT DATE: 8/7/2023
PROJECT NUMBER: BO 1446(38)	PROJECT LEADER: D. KULL	DRAWN BY: M. DOREO
	DESIGNED BY: S. LISTER	CHECKED BY: D. KULL
	TH-3 ROADWAY CROSS SECTIONS 1	SHEET 17 OF 29

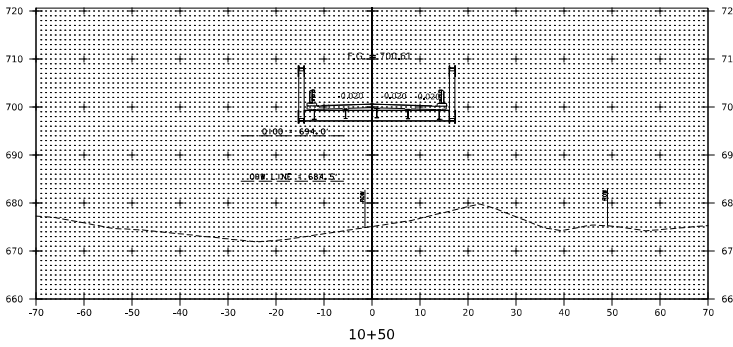

10+50

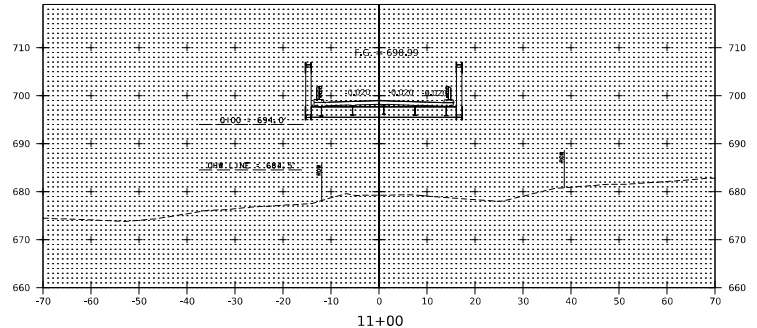

11+00

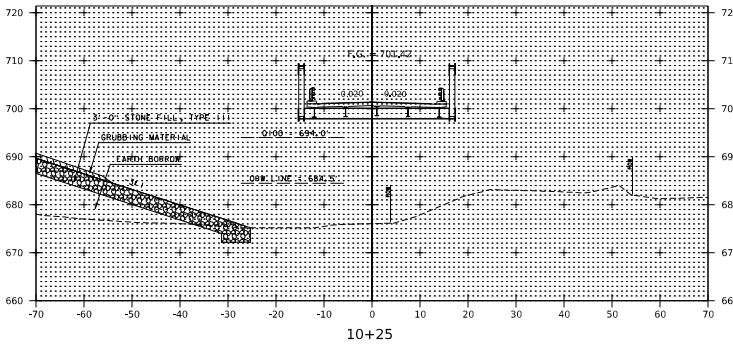

10+25

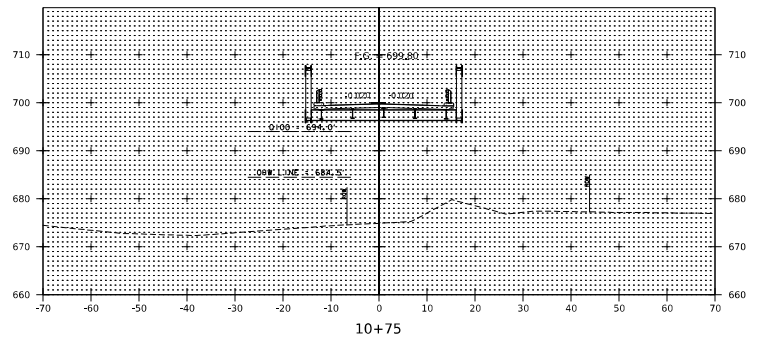

10+75

STA 10+25 TO 11+00

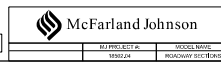

PROJECT NAME: WOLCOTT	PLOT DATE: 8/7/2023
PROJECT NUMBER: BO 1446(38)	DRAWN BY: M. DOREO
FILE NAME: z19j2224s_113	CHECKED BY: D. KULL
PROJECT LEADER: D. KULL	SHEET # OF 29
DESIGNED BY: S. LISTER	
11-3 ROADWAY CROSS SECTIONS 2	

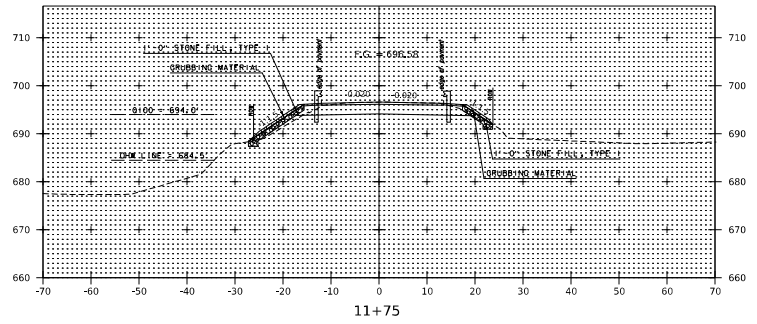
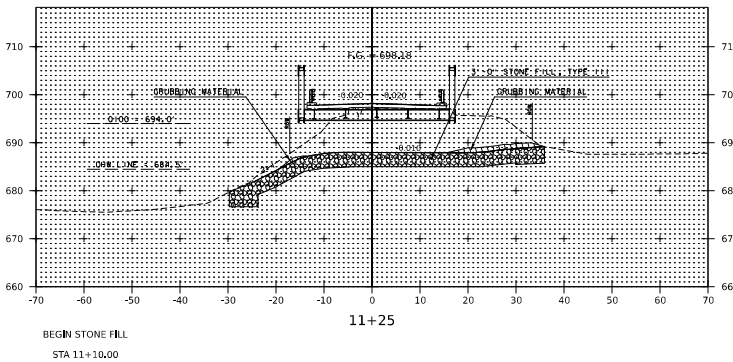
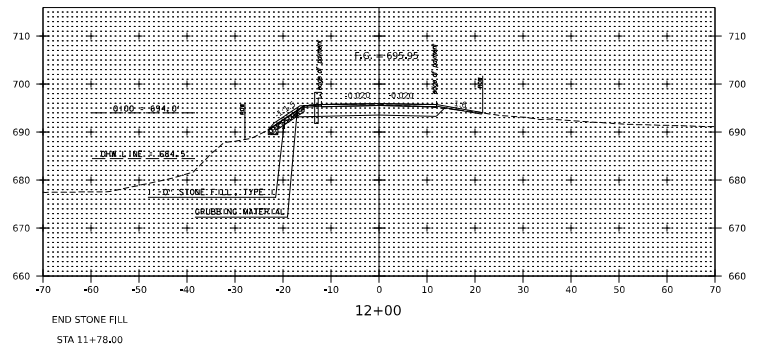
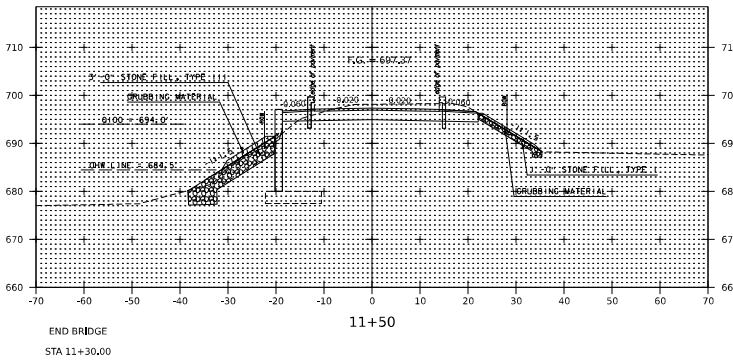

STA 11+25 TO 12+00

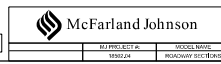

PROJECT NAME: WOLCOTT	FILE NAME: z:\9\22248_1\3	PLOT DATE: 8/7/2023
PROJECT NUMBER: BO 1446(38)	PROJECT LEADER: D. KULL	DRAWN BY: M. DOREO
	DESIGNED BY: S. LISTER	CHECKED BY: D. KULL
	14-3 ROADWAY CROSS SECTIONS 3	SHEET 19 OF 29

- ① STA 223+90.65 C/A
REMOVE 11'-0" OF EXISTING
18" COMP/RCR
STA. 223+90.65 108.0' RT TO
STA. 223+96.30 116.4' RT
INV. OUT = 691.8'
- ② STA 282+70 C/A
EXTEND EXISTING 18" COMP (5')
STA. 224+67.30 50.5' RT TO
STA. 224+68.31 54.4' RT
INV. OUT = 596.8'

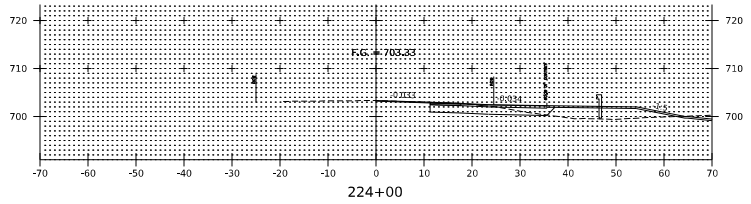
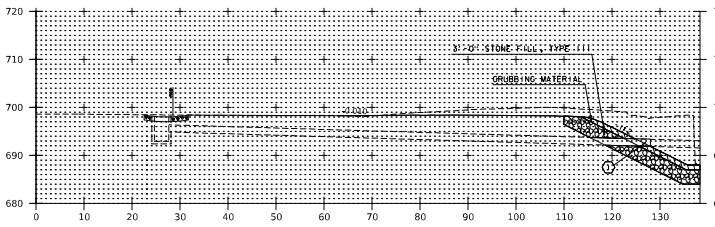
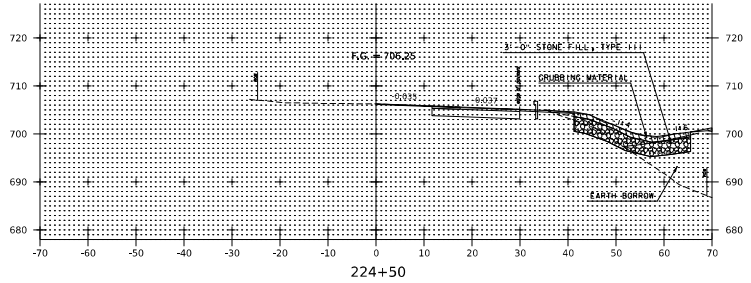
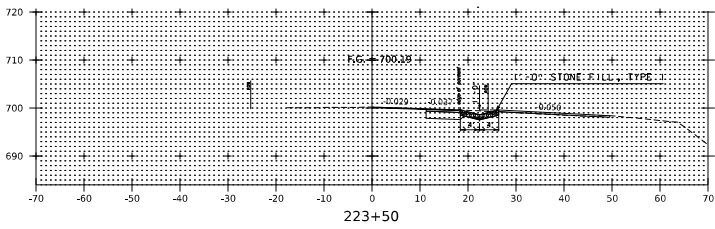
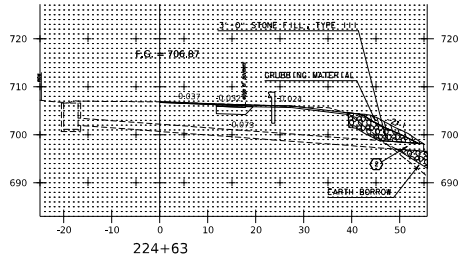

223+20
SKEWED CROSS SECTION 122.7°

STA 223+20 TO 224+63



PROJECT NAME: WOLCOTT
PROJECT NUMBER: BO 1446(38)

FILE NAME: z19\222x6_VT15
PROJECT LEADER: D. KULL
DESIGNED BY: S. LISTER
VT 15 ROADWAY CROSS SECTIONS I

PLOT DATE: 8/7/2023
DRAWN BY: M. DOREO
CHECKED BY: D. KULL
SHEET 22 OF 29

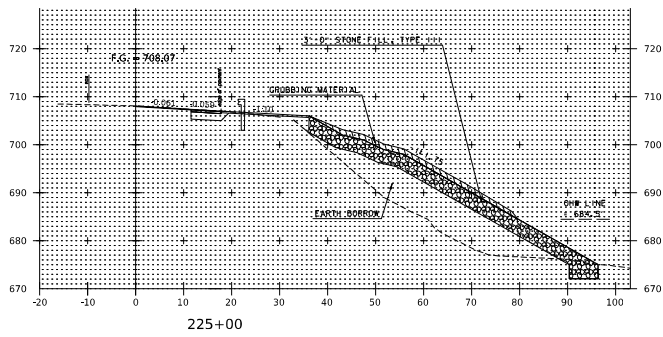
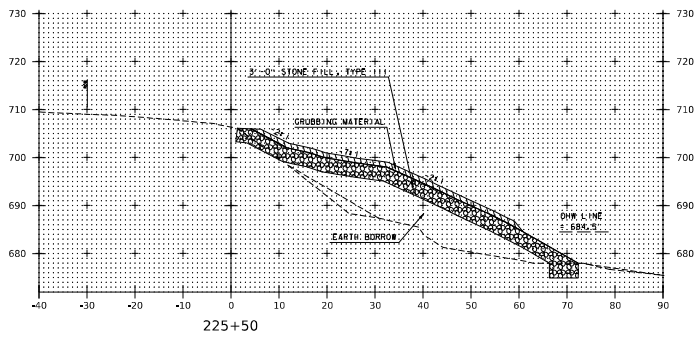

STA 225+00 TO 225+50



PROJECT NAME: WOLCOTT
PROJECT NUMBER: BO 1446(38)

FILE NAME: z:\9\222x.vt15
PROJECT LEADER: D. KULL
DESIGNED BY: S. LISTER
VT 15 ROADWAY CROSS SECTIONS 2

PLOT DATE: 8/7/2023
DRAWN BY: M. DOREO
CHECKED BY: D. KULL
SHEET 23 OF 29

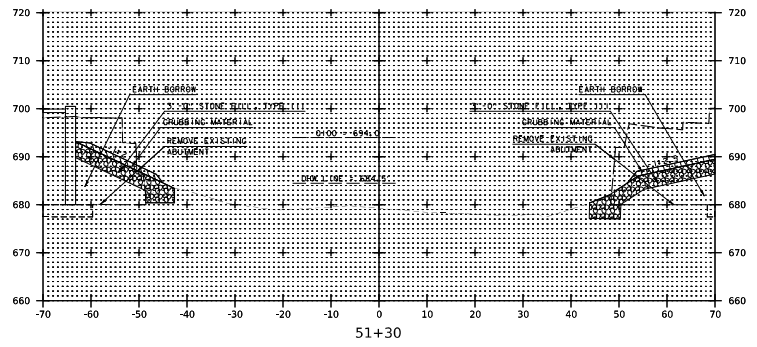
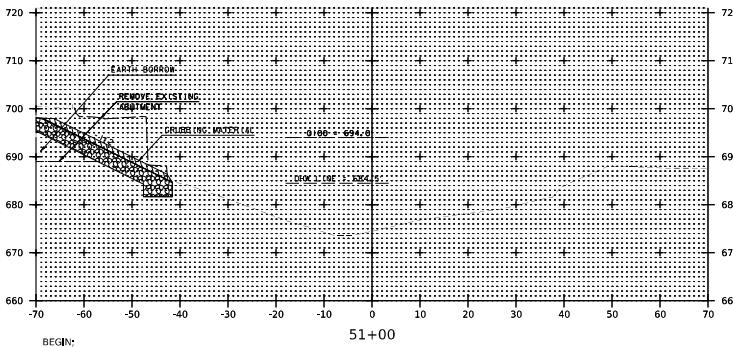
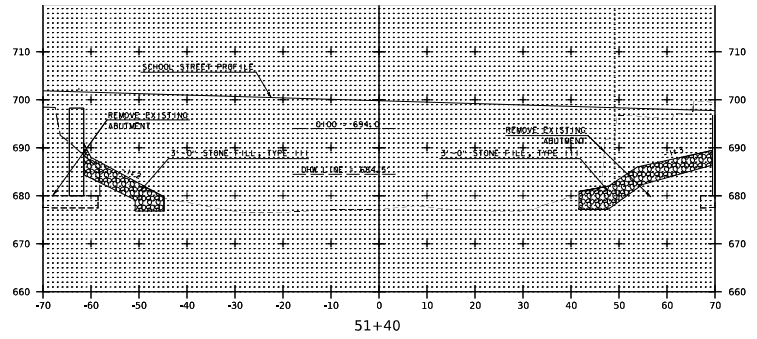
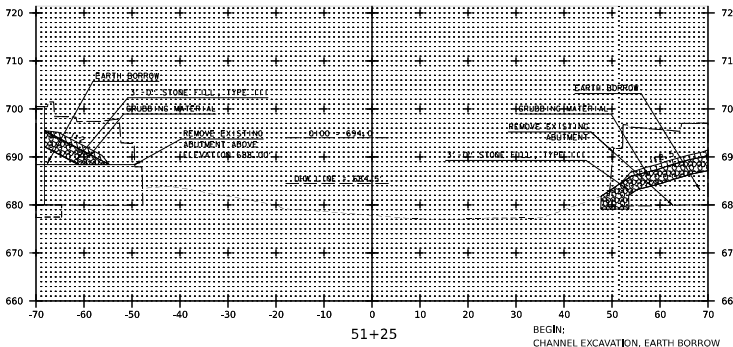

STA 51+00 TO 51+40
NOTE: STONE FILL SLOPES ARE
NOT PERPENDICULAR TO THE VT
ROUTE 15 BASELINE.



PROJECT NAME: WOLCOTT	FILE NAME: z19j222x.rvt	PLOT DATE: 8/7/2023
PROJECT NUMBER: BO 1446(38)	PROJECT LEADER: D. KULL	DRAWN BY: M. DOREO
	DESIGNED BY: S. LISTER	CHECKED BY: D. KULL
	CHANNEL CROSS SECTIONS 1	SHEET 24 OF 29

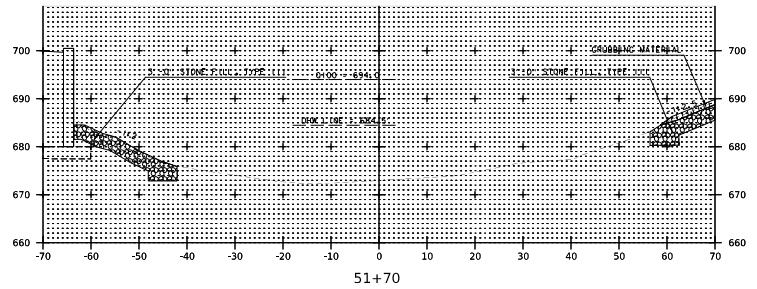
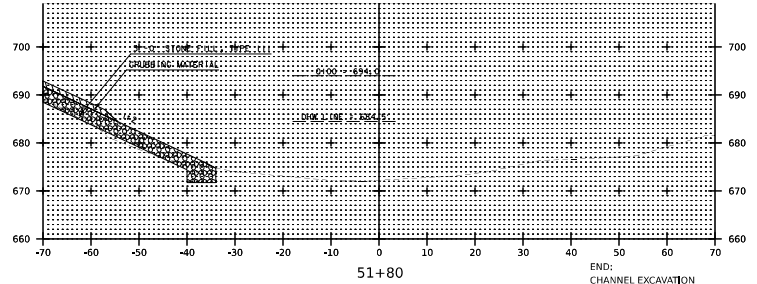
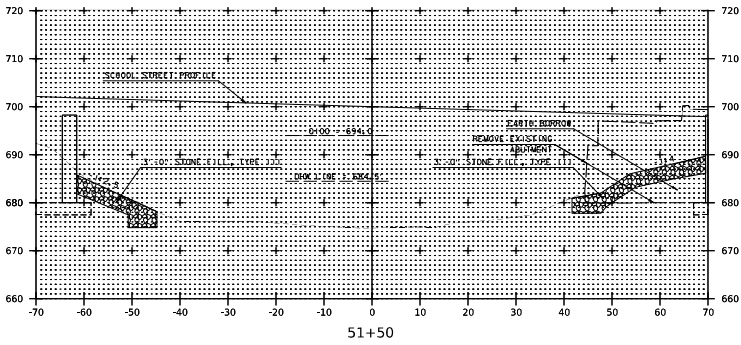
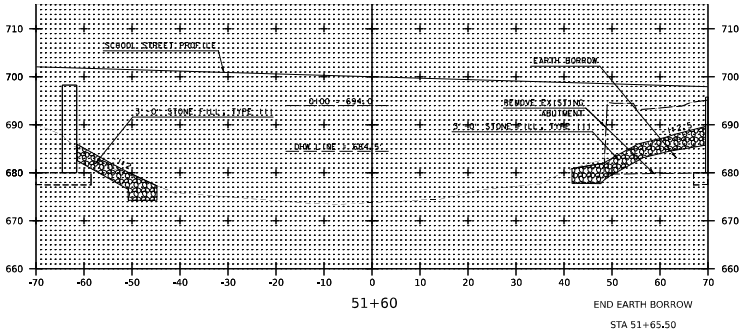

STA 51+50 TO 51+80
 NOTE: STONE FILL SLOPES ARE
 NOT PERPENDICULAR TO THE VT
 ROUTE IS BASELINE.



PROJECT NAME: WOLCOTT	FILE NAME: z19j222as.rvt	PLOT DATE: 8/7/2023
PROJECT NUMBER: BO 1446(38)	PROJECT LEADER: D. KULL	DRAWN BY: M. DOREO
	DESIGNED BY: S. LISTER	CHECKED BY: D. KULL
	CHANNEL CROSS SECTIONS 2	SHEET 25 OF 29

END:
 CHANNEL EXCAVATION
 STONE FILL TYPE III
 GEOTEXTILE UNDER STONE FILL
 STA 52+88.64

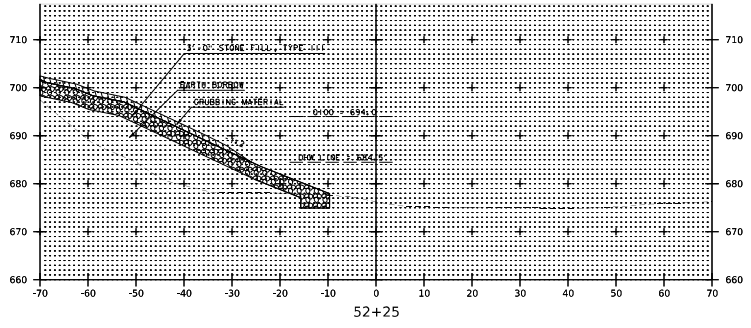
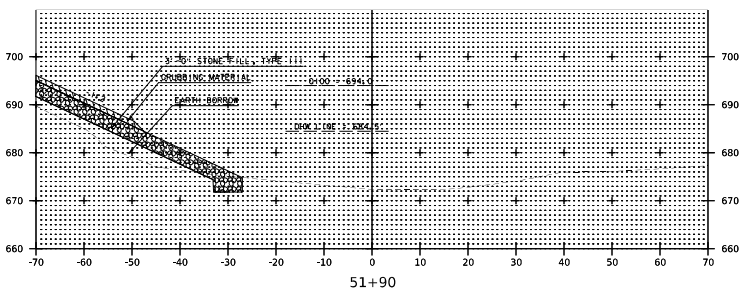
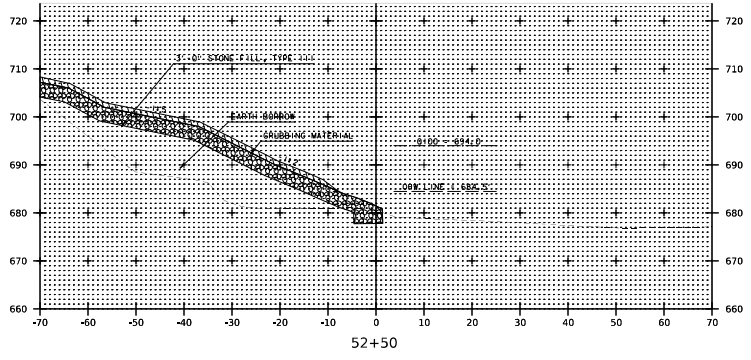
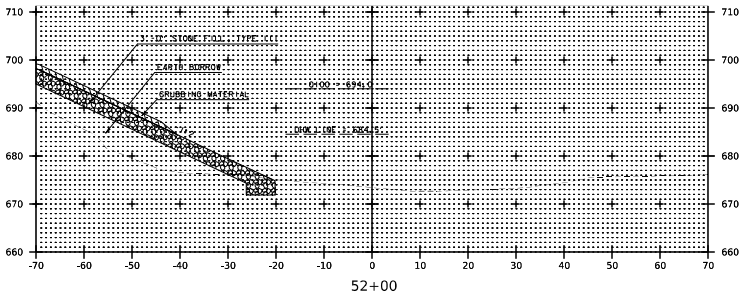

BEGIN EARTH BORROW
STA 51+88.00

STA 51+90 TO 52+50
NOTE: STONE FILL SLOPES ARE
NOT PERPENDICULAR TO THE V1
ROUTE'S BASELINE.



PROJECT NAME: WOLCOTT	PLOT DATE: 8/7/2023
PROJECT NUMBER: BO 1446(38)	DRAWN BY: M. DOREO
FILE NAME: z19j222x4.rvt	CHECKED BY: D. KULL
PROJECT LEADER: D. KULL	SHEET 26 OF 29
DESIGNED BY: S. LISTER	
CHANNEL CROSS SECTIONS 3	

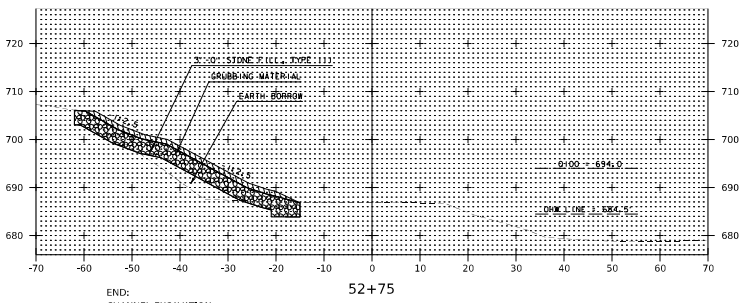
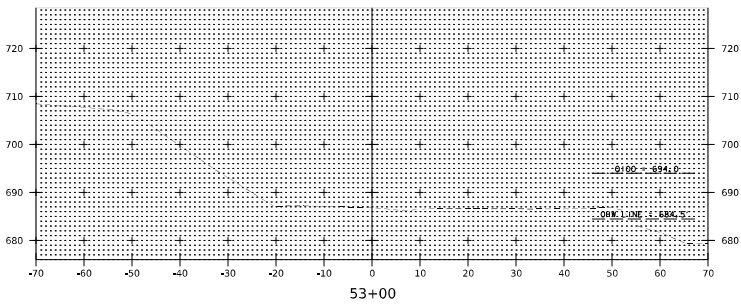

END:
 CHANNEL EXCAVATION
 STONE FILL TYPE III
 GEOTEXTILE UNDER STONE FILL
 EARTH BURROW

STA 52+75 TO 53+00
 NOTES: STONE FILL SLOPES ARE
 NOT PERPENDICULAR TO THE VT
 ROUTE IS BASELINE

McFarland Johnson

PROJECT NO.	190224
PROJECT NAME	CHANNEL SECTION

PROJECT NAME:	WOLCOTT	PLOT DATE:	8/7/2023
PROJECT NUMBER:	BO 1446(38)	DRAWN BY:	M. DOREO
FILE NAME:	21912224s.rvt	DESIGNED BY:	S. LISTER
PROJECT LEADER:	D. KULL	CHECKED BY:	D. KULL
CHANNEL CROSS SECTIONS:	4	SHEET	27 OF 29

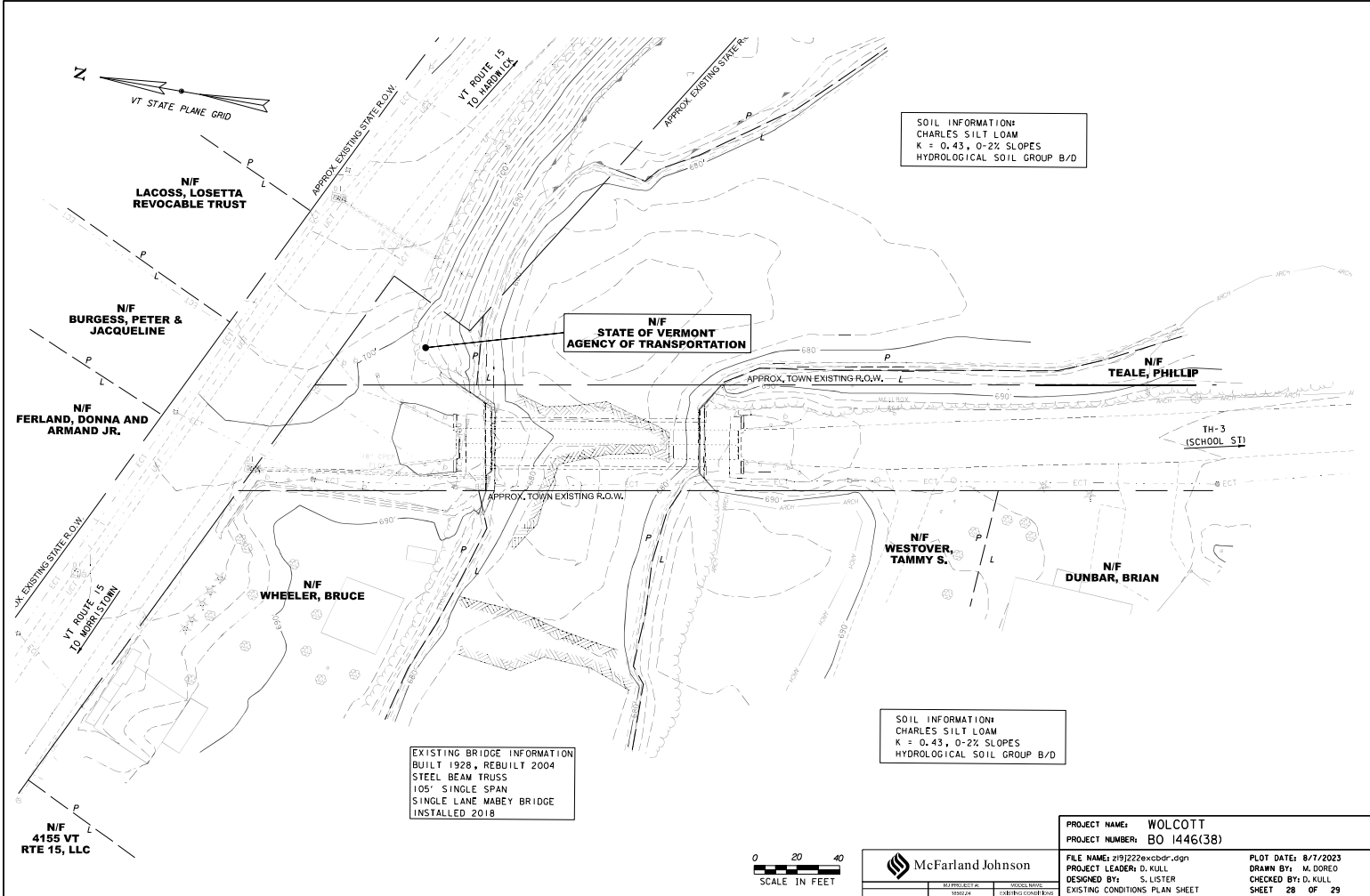

SOIL INFORMATION:
 CHARLES SILT LOAM
 K = 0.43, 0-2% SLOPES
 HYDROLOGICAL SOIL GROUP B/D

N/F
 STATE OF VERMONT
 AGENCY OF TRANSPORTATION

SOIL INFORMATION:
 CHARLES SILT LOAM
 K = 0.43, 0-2% SLOPES
 HYDROLOGICAL SOIL GROUP B/D

EXISTING BRIDGE INFORMATION
 BUILT 1928, REBUILT 2004
 STEEL BEAM TRUSS
 105' SINGLE SPAN
 SINGLE LANE MABEY BRIDGE
 INSTALLED 2018







PROJECT NAME:	WOLCOTT	PLOT DATE:	8/7/2023
PROJECT NUMBER:	BO 1446(38)	DRAWN BY:	M. DOREO
FILE NAME:	z19j22excbr.dgn	CHECKED BY:	D. KULL
PROJECT LEADER:	D. KULL	SHEET	28 OF 29
DESIGNED BY:	S. LISTER		

N/F
 4155 VT
 RTE 15, LLC

TH-3
 (SCHOOL ST)

LEGEND:

-  AOT LOW GROW/FINE FESCUE MIX
-  TUBELINGS WITH AOT LOW GROW/FINE FESCUE MIX
-  APPROXIMATE AREA CONTAINING JAPANESE KNOTWEED
-  DECIDUOUS TREE

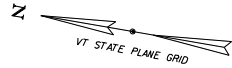

NOTES:

1. SEEDED AREAS SHALL BE PROTECTED IN ACCORDANCE WITH SPECIFICATION SUBSECTION 651.07 PROTECTION. WHERE WETLANDS OR WETLAND BUFFERS ARE PRESENT, STRAW MULCH SHALL BE USE INSTEAD OF HAY MULCH.
2. IF AREAS WITHIN PDF OR BARRIER FENCE ARE NOT DISTURBED, THEY SHOULD REMAIN VEGETATED, AND ADDITIONAL REVEGETATION IS NOT REQUIRED.
3. PROVIDING SUFFICIENT MOISTURE IS CRITICAL DURING THE ENTIRE PLANT ESTABLISHMENT PERIOD. WATERING TO BE PAID FOR UNDER 656.65 LANDSCAPE WATERING.
4. TUBELING TREES SHALL NOT BE PLANTED WITHIN 15' OF OVERHEAD POWER LINES.
5. IN AREAS RECEIVING PLANTINGS ON STONE FILL, GRUBBING LAYER SHALL NOT DISAPPEAR INTO GAPS. TOP LAYER OF STONE FILL MAY BE BROKEN DOWN INTO SMALLER PIECES TO PREVENT SOIL LOSS AS DIRECTED BY THE RESIDENT ENGINEER.
6. INVASIVE JAPANESE KNOTWEED HAS BEEN IDENTIFIED ON THIS PROJECT SITE. SEE APPROXIMATE DELINEATION IN PLAN. SOIL CONTAMINATED WITH JAPANESE KNOTWEED SHALL NOT BE SPREAD TO AREAS WITHOUT EVIDENCE OF EXISTING JAPANESE KNOTWEED. CONTAMINATED FILL SHALL BE PUT BACK IN PLACE, OR MANAGED PER VTRANS ROADSIDE TERRESTRIAL INVASIVE PLANTS BMPS. THE APPROACH TO MANAGING CONTAMINATED FILL SHALL BE APPROVED BY THE RESIDENT ENGINEER. MANAGEMENT OF FILL CONTAMINATED WITH JAPANESE KNOTWEED SHALL BE INCIDENTAL TO THE PROJECT.

KEY	QUANTITY	SCIENTIFIC NAME	COMMON NAME	SIZE	CONTAINER	SPACING (ON CENTER)
TREES - DECIDUOUS						
MA	3	<i>Malus spp. 'Purple Prince'</i>	'Purple Prince' Crabapple	2-2 1/2" CAL.	B&B	15' O.C.
TUBELINGS						
AN	66	<i>Acer negundo</i>	Box elder	1-2' HEIGHT	TUBELING	5' O.C.
AR	66	<i>Acer rubrum</i>	Red maple	1-2' HEIGHT	TUBELING	5' O.C.
PD	66	<i>Populus deltoides</i>	Eastern cottonwood	1-2' HEIGHT	TUBELING	5' O.C.
CR	66	<i>Cornus racemosa</i>	Gray dogwood	1-2' HEIGHT	TUBELING	5' O.C.
SC	66	<i>rp</i>	Elderberry	1-2' HEIGHT	TUBELING	5' O.C.
SD	66	<i>Salix discolor</i>	Common pussy willow	1-2' HEIGHT	TUBELING	5' O.C.
SE	66	<i>Salix eriocephala</i>	Woolly headed willow	1-2' HEIGHT	TUBELING	5' O.C.
SL	66	<i>Salix lucida</i>	Shining willow	1-2' HEIGHT	TUBELING	5' O.C.
SS	66	<i>Salix sericea</i>	Silky willow	1-2' HEIGHT	TUBELING	5' O.C.
VL	66	<i>Viburnum lentago</i>	Nannyberry	1-2' HEIGHT	TUBELING	5' O.C.



PROJECT NAME: WOLCOTT
PROJECT NUMBER: BO 1446(38)

FILE NAME: w9j22idsbr.dgn
PROJECT LEADER: D. KULL
DESIGNED BY: VTRANS
LANDSCAPE PLAN

PLOT DATE: 8/7/2023
DRAWN BY: VTRANS
CHECKED BY: VTRANS
SHEET 29 OF 29

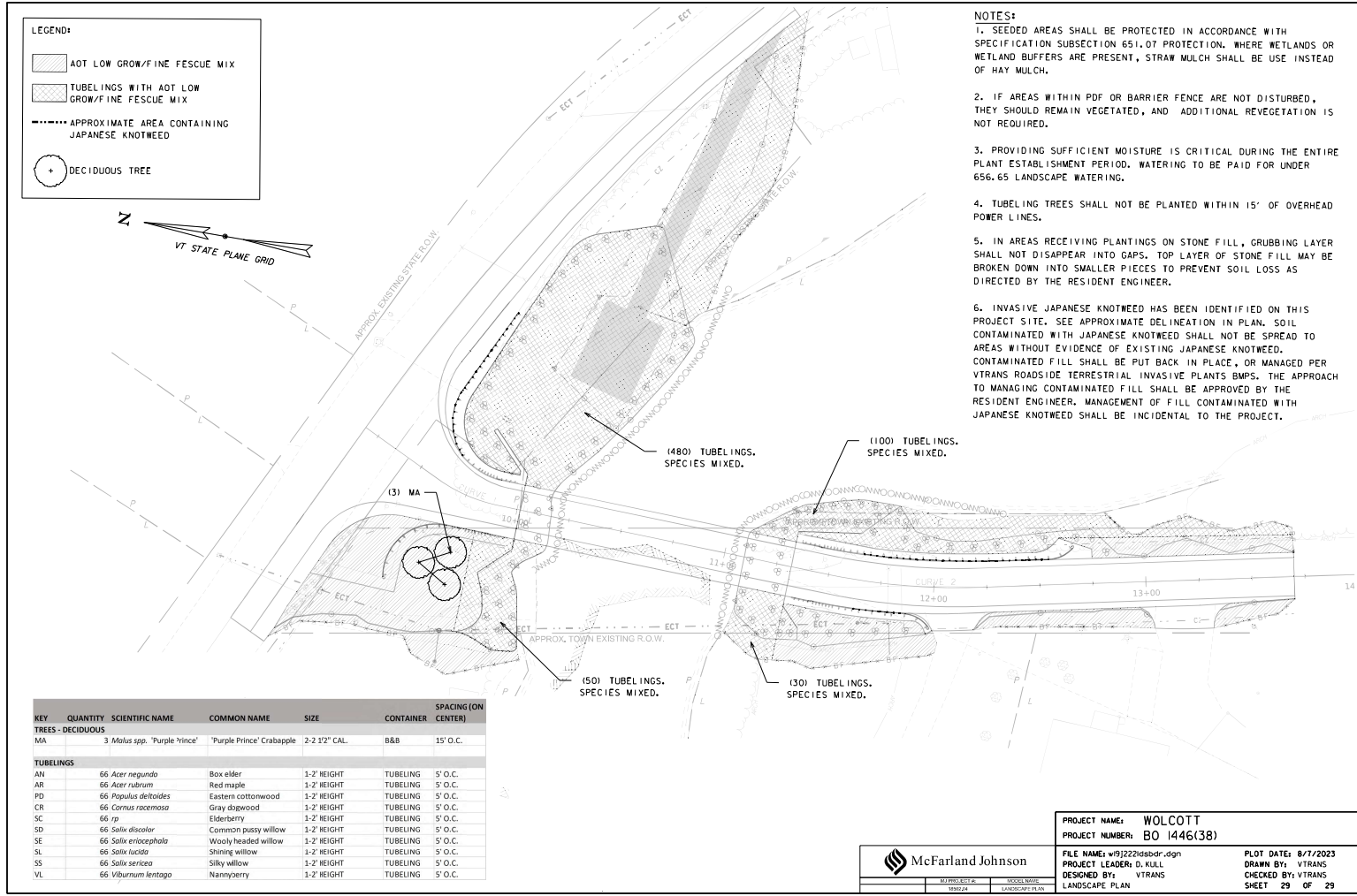

Work-Start Notification Form

File Number: NAE-2018-02332 State: Vermont County: Lamoille

Permittee: Vermont Agency of Transportation, Glenn Gingras

Date Verification Issued: 5/10/2024

Project Manager: Angela Repella

At least two weeks prior to commencing the activity authorized by this permit, sign this certification and return it to the following address:

**US ARMY CORPS OF ENGINEERS
New England District
Attn: Angela Repella
11 Lincoln Street Room 210
Essex Junction, Vermont 05452
or
Angela.C.Repella@usace.army.mil
978-318-8639**

Please note that your permitted activity is subject to a compliance inspection by a U. S. Army Corps of Engineers (USACE) representative. Failure to comply with any terms or conditions of this authorization may result in the USACE suspending, modifying or revoking the authorization and/or issuing a Class I administrative penalty, or initiating other appropriate legal action.

The people (e.g. contractor) listed below will do the work, and they understand the permit's conditions and limitations.

Contractor Name/Contractor Firm: _____

Business Address: _____

Contractor Phone and Email: _____

Proposed Construction Dates: Start: _____ **Finish:** _____

Signature of Permittee

Date

Compliance Certification Form

File Number: NAE-2018-02332 State: Vermont County: Lamoille

Permittee: Vermont Agency of Transportation, Glenn Gingras

Date Verification Issued: 5/10/2024

Project Manager: Angela Repella

Within one month of completion of the activity authorized by this permit and any mitigation required by the permit (you must submit this form after mitigation is complete, but not the mitigation monitoring, which requires separate submittals), sign this certification and return it to the following address:

**US ARMY CORPS OF ENGINEERS
New England District
Attn: Angela Repella
11 Lincoln Street
Essex Junction, Vermont 05452
or
Angela.C.Repella@usace.army.mil**

Please note that your permitted activity is subject to a compliance inspection by a U. S. Army Corps of Engineers (USACE) representative. Failure to comply with any terms or conditions of this authorization may result in the USACE suspending, modifying, or revoking the authorization and/or issuing a Class I administrative penalty, or initiating other appropriate legal action.

I hereby certify that the work, and mitigation (if applicable), authorized by the above referenced permit has been completed in accordance with the terms and conditions of the said permit including any general or specific conditions.

Date Authorized Work Started: _____ **Completed:** _____

Describe any deviations from permit (attach drawing(s) depicting the deviations):

***Note: The description of any deviations on this form does not constitute approval by the USACE.**

Signature of Permittee

Date

General Permit No.: NAE-2022-00024
Applicant: General Public in the State of Vermont

Effective Date: December 6, 2022
Expiration Date: December 6, 2027

**DEPARTMENT OF THE ARMY GENERAL PERMITS
FOR THE STATE OF VERMONT**

The New England District of the U.S. Army Corps of Engineers (USACE) hereby issues twenty-one (21) regional general permits (GPs) for activities subject to USACE jurisdiction in waters of the United States (WOTUS), including navigable waters, within the boundaries of the state of Vermont. These GPs are issued in accordance with USACE regulations at 33 CFR 320–332 (see 33 CFR 325.2(c)(1)). These GPs will provide protection to the aquatic environment and the public interest while effectively authorizing activities that have no more than minimal individual and cumulative adverse environmental effects.

<u>This document contains the following sections:</u>		<u>Page</u>
SECTION I.	JURISDICTION/AUTHORITY TO ISSUE PERMITS	2
SECTION II.	REVIEW CATEGORIES AND APPLICATION PROCEDURES	2-4
SECTION III.	GENERAL PERMITS	4-26
SECTION IV.	GENERAL CONDITIONS	27-38
SECTION V.	CONTACTS	39
SECTION VI.	DEFINITIONS	40-44

In issuing these GPs, the Federal Government does not assume any liability for the following: (a) damages to the permitted project or uses thereof as a result of other permitted or unpermitted activities or from natural causes; (b) damages to the permitted project or uses thereof as a result of current or future activities undertaken by or on behalf of the U.S. in the public interest; (c) damages to persons, property or to other permitted or unpermitted activities or structures caused by the activity authorized by any of the GPs; (d) design or construction deficiencies associated with the permitted work; or (e) damage claims associated with any future modification, suspension or revocation of these permits.



Tammy R. Turley
Chief, Regulatory Division

December 6, 2022

Date

SECTION I. JURISDICTION/AUTHORITY TO ISSUE PERMITS

1. A Department of the Army Permit is required from USACE for the following regulated activities:

a. The construction of any structure in, over, or under any navigable water of the U.S. (see 33 CFR 328), the excavating or dredging from or depositing of material in such waters, or the accomplishment of any other work affecting the course, location, condition, or capacity of such waters. The USACE regulates these activities under Section 10 of the Rivers and Harbors Act of 1899 (see 33 CFR 322); and

b. The discharge of dredged or fill material and certain discharges associated with excavation into WOTUS including wetlands. The USACE regulates these activities under Section 404 of the Clean Water Act (see 33 CFR 323).

2. Related laws: 33 CFR 320.3 includes a list of related laws including, but not limited to, Section 14 of the Rivers and Harbors Act of 1899 (33 USC 408, "Section 408"), Section 401 of the Clean Water Act, Section 402 of the Clean Water Act, Section 307(c) of the Coastal Zone Management Act of 1972, Section 106 of the National Historic Preservation Act of 1966, Section 7 of the Endangered Species Act, the Fish and Wildlife Coordination Act of 1956, the Magnuson-Stevens Fishery Conservation and Management Act, Section 302 of the Marine Protection, Research and Sanctuaries Act of 1972, and Section 7(a) of the Wild and Scenic Rivers Act.

3. In order for an authorization under these GPs to be valid, a Water Quality Certification (WQC) under Section 401 of the CWA (33 USC 1341) or waiver thereof must be obtained from the Vermont Agency of Natural Resources (VT ANR), Watershed Management Division prior to the commencement of work in USACE jurisdiction. The VT ANR has granted an Individual WQC for all activities authorized under these GPs provided those activities meet the criteria as contained in these GPs and USACE notifies VT ANR of projects obtaining written verification under these GPs. The VT ANR will respond within the same response times required of the Federal resource agencies.

SECTION II. REVIEW CATEGORIES AND APPLICATION PROCEDURES

1. In order for activities to qualify for these GPs, they shall meet the terms and conditions of this document, including the eligibility criteria listed in Section III and the general conditions (GCs) listed in Section IV. The USACE will consider any activity requiring USACE authorization to be unauthorized if that activity is under construction or completed and does not comply with all of the terms and conditions of the GPs. The USACE will evaluate unauthorized activities for enforcement action under 33 CFR part 326. Any activity not specifically listed may still be eligible for authorization under these GPs; prospective permittees are advised to contact USACE for specific eligibility determinations.

2. Project proponents are encouraged to contact the USACE Vermont Project Office (VPO) with questions at any time (mailing address: 11 Lincoln Street, Room 210, Essex Junction, Vermont 05452; email: cenae-r-vt@usace.army.mil; phone: (802) 872-2893). Pre-application meetings (see 33 CFR 325.1(b)), whether arranged by USACE or requested by applicants, are encouraged to facilitate the review of projects. Pre-application meetings and/or site visits can help streamline the permit process by alerting the applicant to potentially time-consuming concerns that may arise during the evaluation

of a project (e.g., avoidance, minimization and compensatory mitigation requirements, historic properties, and endangered species).

3. Federal and state jurisdiction may differ in some instances. Applicants are responsible for applying for and obtaining all required federal, state or local approvals (see GC 1). A permit from USACE may be required for specific activities regardless of state of Vermont jurisdiction.

These GPs may also be used to authorize projects that are not regulated by the state of Vermont.

4. How to Obtain/Apply for Authorization:

Project proponents must read each GP and the GCs to see if an activity is eligible for authorization.

a. Self-Verification (SV):

May proceed without application or notification to USACE provided the project proponent verifies that the activity will meet the terms and conditions of applicable GPs. Project proponents shall comply with other federal laws such as the National Historic Preservation Act (NHPA), the Endangered Species Act (ESA) and the Wild and Scenic Rivers Act (WSRA). Consultation with outside experts, such as the State Historic Preservation Officer (SHPO), federally-recognized tribes in the state of Vermont (Tribal Historic Preservation Officers, or THPOs), National Park Service (NPS), and the U.S. Fish and Wildlife Service (USFWS) listed in Appendix V may also be necessary. The USACE relies on the VT ANR Environmental Notice Bulletin (ENB) for notification of SV projects, as applicable.

b. Pre-Construction Notification (PCN):

i. For activities that do not qualify for SV, the applicant must submit a PCN to obtain written verification from USACE before starting work in USACE jurisdiction. Digital submissions are encouraged and preferred and can be submitted directly to USACE staff by email, or at cenae-r-vt@usace.army.mil. Applicants must submit at least the following information:

- A completed USACE application form (ENG Form 4345¹).
- Plans that illustrate the proposed work in reference to the limits of USACE jurisdiction as applicable. Plans should show existing and proposed conditions and contain all other appropriate information.
- Federal wetland delineation documentation (i.e., Wetland Determination Data Forms).
- Any information on federally listed endangered and threatened species and critical habitat that occur or may occur in the project area (See GC 12).
- Any correspondence with the SHPO and THPOs indicating coordination with these entities to ensure compliance with GC 11. Applicants are encouraged to submit a copy of their application materials to the SHPO and the THPOs, at the

¹ Located at www.nae.usace.army.mil/regulatory under “Useful Documents, Forms and Publications.”

same time, or before, they apply to USACE to be reviewed for the presence of historic, archaeological or tribal resources in the permit area that the proposed work may affect.

The USACE will coordinate review of all PCN activities with the interagency review team (IRT) comprised of federal and state agencies and federally recognized tribes to ensure that the proposed activity results in no more than a minimal impact to the aquatic environment. This may require project modifications involving avoidance, minimization, and/or compensatory mitigation for unavoidable impacts to ensure the net effects of a project are minimal.

ii. Emergency Situations: Contact USACE immediately in the event of an emergency to obtain information on the verification process and coordination requirements. The USACE regulation at 33 CFR 325.2(e)(4) states that “an “emergency” is a situation which would result in an unacceptable hazard to life, a significant loss of property, or an immediate, unforeseen and significant economic hardship if corrective action requiring a permit is not undertaken within a time period less than the normal time needed to process the application under standard procedures.” Emergency work is subject to the same terms and conditions of these GPs as non-emergency work, and similarly, must qualify for authorization under these GPs; otherwise, an individual permit (IP) shall be required. Upon notification, USACE will determine if a project qualifies for emergency procedures under the GPs and whether work may proceed prior to submittal of an application. Where an application is required, USACE staff will work with all applicable agencies to expedite verification according to established procedures in emergency situations.

5. Projects that are not authorized by these GPs require an IP (33 CFR 325.5(b)) and project proponents must submit an application directly to USACE. These GPs do not affect the USACE IP review process or activities exempt from USACE permit requirements. The USACE retains discretionary authority on a case-by-case basis to elevate an SV to PCN or an IP, or a PCN to an IP based on concerns for the aquatic environment or for any other factor of the public interest (33 CFR 320.4(a)). Whenever USACE notifies an applicant that a PCN or IP is required, no work in USACE jurisdiction may be conducted until USACE issues the required authorization in writing indicating that work may proceed. For IPs, an individual 401 WQC or waiver is required from the VT ANR. Contact the VT ANR for procedures on how to apply for a WQC.

SECTION III. GENERAL PERMITS

An activity listed below may be authorized by these GPs only if that activity and the permittee satisfy all of the GP’s terms and conditions. Any activity not specifically listed below may still be eligible for the GPs; prospective permittees are advised to contact USACE for specific eligibility determinations.

“Permanent impacts” means WOTUS that are permanently affected by filling, flooding, excavation, drainage or clearing because of the regulated activity. Permanent impacts include permanent discharges of dredged or fill material that change an aquatic area to dry land, increase the bottom elevation of a waterbody, or change the use of a waterbody. Temporary impacts include, but are not limited to, WOTUS that are temporarily filled, flooded, excavated, drained or cleared because of the regulated activity. Temporary

impacts are usually associated with construction activities and often involve the placement of cofferdams and construction mats. These fills are removed when construction is completed. Piling and associated structures do not ordinarily constitute a discharge of fill material. Impacts resulting from activities eligible for exemptions under §404(f) of the CWA are not considered when calculating the impact area.

Vermont General Permits

1. Aids to navigation
2. Repair or maintenance of existing currently serviceable, authorized or grandfathered structures/fills and removal of structures and fills
3. Moorings
4. Pile-supported structures and floats, including boat lifts/hoists and other miscellaneous structures, temporary recreational structures and work
5. Boat ramps and marine railways
6. Utility line activities
7. Dredging, beach nourishment, rock and debris removal and rock relocation
8. U.S. Coast Guard Approved Bridges
9. Shoreline and bank stabilization projects
10. Aquatic habitat restoration, establishment and enhancement activities
11. Fish and wildlife harvesting activities
12. Oil spill and hazardous material cleanup
13. Cleanup of hazardous and toxic waste
14. Scientific measurement devices
15. Survey activities
16. Energy generation and renewable energy generation facilities and hydropower projects
17. New/expanded developments and recreational facilities
18. Linear transportation projects and stream/wetland crossings
19. Mining activities
20. Temporary fill not associated with any other GP activities
21. Agricultural activities

GP 1. AIDS TO NAVIGATION (Section 10): The placement of aids to navigation and regulatory markers that are approved by and installed in accordance with the requirements of the U.S. Coast Guard (USCG). See 33 CFR 66, Chapter I, subchapter C.

Self-Verification Eligible

Aids to navigation and regulatory markers approved by and installed in accordance with the requirements of the USCG. Not located within a USACE Federal Navigation Project (FNP).

Pre-Construction Notification Required

1. Work not eligible for SV.
2. Aids to navigation and regulatory markers or temporary buoys, markers, floats, and similar structures that are located within a USACE FNP.

GP 2. REPAIR OR MAINTENANCE OF EXISTING CURRENTLY SERVICEABLE, AUTHORIZED OR GRANDFATHERED STRUCTURES/FILLS AND REMOVAL OF STRUCTURES AND FILLS

(Sections 10 & 404): (a) Repair, rehabilitation, or replacement of any previously authorized, currently serviceable structure or fill, or of any currently serviceable structure or fill authorized by 33 CFR 330.3 (activities occurring before certain dates), provided that the structure or fill is not to be put to uses differing from those uses specified or contemplated for it in the original permit or the most recently authorized modification. Minor deviations in the structure's configuration or filled area, including those due to changes in materials, construction techniques, requirements of other regulatory agencies, or current construction codes or safety standards that are necessary to make the repair, rehabilitation, or replacement are authorized. Includes removal of structures and fill.

Not authorized under GP 2: Permanent impacts > 5,000 SF in Lake Champlain, Lake Memphremagog, Wallace Pond and adjacent wetlands, and > 1 acre in all other WOTUS.

Self-Verification Eligible

1. Repair, replacement in-kind, or maintenance of existing, currently serviceable, authorized structures or fills with no substantial expansion or change in use:
 - Conditions of the original authorization apply.
 - Minor deviations in fill design allowed.
 - The repair, rehabilitation, or replacement of those structures or fills destroyed or damaged by storms, floods, fire or other discrete events is authorized, provided the repair, rehabilitation, or replacement is commenced, or is under contract to commence, within two years of the date of their destruction or damage. In cases of catastrophic events, such as hurricanes or tornadoes, USACE may waive the two-year limit in writing provided the permittee can demonstrate funding, contract, or other similar delays.
 - Maintenance includes, but it is not limited to, the removal of accumulated sediments and debris in the vicinity of existing structures (such as bridges, culverted road crossings, water intake structures, dams, etc.), provided: (a) removal is the minimum necessary to restore the waterway in the vicinity of the structure to the approximate dimensions that existed when the structure was built; and (b) all dredged or excavated materials are deposited and retained in an upland area.
2. Bulkhead replacement via installation of new bulkhead within 18" of existing bulkhead and backfill.
3. Construction mats of any area necessary to conduct activities that were previously authorized, authorized under SV, or not subject to regulation in all WOTUS.
4. Removal of previously authorized structures or fills and the restoration to pre-construction conditions.

Pre-Construction Notification Required

1. Work not eligible for SV.
 2. Dam and flood control or levee repair, rehabilitation, or replacement which involves a permanent change in the flood elevation or permanent water surface elevation of the impoundment.
 3. The discharge of more than *de minimis* (i.e., inconsequential) quantities of accumulated bottom sediment occurring from or through a dam into downstream waters.
- NOTE 1:** Grandfather dates include structures or work completed before December 18, 1968 and fill placed before July 25, 1975 for USACE purposes only.
- NOTE 2:** This GP authorizes the repair, rehabilitation, or replacement of any previously authorized structure or fill that does not qualify for the CWA §404(f) exemption for maintenance. See 33 CFR 323.4(a)(2).

GP 3. MOORINGS (Section 10): (a) New private, non-commercial, non-rental, single-boat moorings; (b) Minor relocation of previously authorized moorings; (c) Mooring field expansions, boundary reconfigurations, or modifications of previously authorized mooring fields; and (d) Maintenance and replacement of moorings.

Not authorized under GP 3: Moorings or moored vessels that extend within the horizontal limits of FNPs and moorings associated with a new boating facility.

Self-Verification Eligible	Pre-Construction Notification Required
1. Private, non-commercial, non-rental, single-boat moorings. 2. Minor relocation of previously authorized moorings.	1. Work not eligible for SV. 2. New moorings associated with an existing boating facility.

GP 4. PILE-SUPPORTED STRUCTURES AND FLOATS, INCLUDING BOAT LIFTS/HOISTS AND OTHER MISCELLANEOUS STRUCTURES, TEMPORARY RECREATIONAL STRUCTURES AND WORK (Section 10):

(a) New, expansions, reconfigurations, or modifications of structures for navigation access including docks, decks, floats, stairs, and boat/float lifts; and (b) Temporary buoys, markers, and similar structures placed for recreational use during specific events such as water skiing competitions and boat races or seasonal use.

Not authorized under GP 4: (a) Fill or excavation; (b) Structures within FNPs; or (c) Structures associated with a new boating facility.

Self-Verification Eligible	Pre-Construction Notification Required
<p>1. Reconfiguration of existing authorized docks with no additional slips and no expansion, provided those structures do not extend beyond the existing perimeter of the facility.</p> <p>2. Seasonal private, residential pile-supported or float-supported structures for navigational access extending no further waterward than 50 feet beyond mean high water (MHW), not >6 feet wide, and a cumulative dock deck area <500 SF, and not located within 25 feet of the property line.</p> <p>3. Private, bottom-anchored seasonal swim floats that are <400 SF in size.</p> <p>4. Private boat and float lifts.</p> <p>5. Temporary buoys, markers, and similar structures: (a) placed for recreational use during specific events, provided that such structures are removed within 30 days after use has been discontinued and/or; (b) placed during winter events on ice and removed before spring thaw.</p> <p>Provided the above do not extend across >25% of the waterway width at mean low water (MLW).</p>	<p>1. Work not eligible for SV.</p> <p>2. Piers, docks, decks, floats, and similar structures that provide public, community or government recreational uses such as boating, fishing, swimming, access, etc.</p> <p>3. Structures or work in or affecting navigable WOTUS that are not defined under any other GP activity.</p> <p>4. New structures within an existing boating facility, provided those structures do not extend beyond the existing perimeter of the boating facility.</p> <p>5. Temporary buoys, markers, and similar structures that will not be removed within 30 days after use has been discontinued.</p> <p>6. Cordoning off portions of public waters (e.g., swim areas).</p> <p>NOTE: The USACE may require a letter of no objection from the abutter if a structure is to be located within 25 feet of the property line.</p>

GP 5. BOAT RAMPS AND MARINE RAILWAYS (Sections 10 and 404): Activities required for the construction of boat ramps and marine railways including excavation and fill.

Not authorized under GP 5: (a) Permanent impacts \geq 5,000 SF in Lake Champlain, Lake Memphremagog and Wallace Pond and adjacent wetlands, and $>$ 1 acre in all other WOTUS; (b) Temporary impacts $>$ 1 acre in WOTUS; or (c) dredging in navigable WOTUS. (see GP 7).

Self-Verification Eligible

1. $<$ 5,000 SF of permanent and temporary impacts in waterways and/or wetlands other than Lake Champlain, Lake Memphremagog, Wallace Pond and adjacent wetlands.

Pre-Construction Notification Required

1. Work not eligible for SV.

2. $<$ 5000 SF permanent impact and $<$ 1 acre of temporary impact and excavation in Lake Champlain, Lake Memphremagog and Wallace Pond and adjacent wetlands.

3. Permanent and temporary impacts \geq 5,000 SF and $<$ 1 acre in waterways and/or wetlands, other than Lake Champlain, Lake Memphremagog, Wallace Pond and adjacent wetlands.

NOTE: The USACE may require a letter of no objection from the abutter if a structure is to be located within 25 feet of the property line.

GP 6. UTILITY LINE ACTIVITIES (Sections 10 & 404): Activities required for (a) The construction, maintenance, relocation, repair, and removal of utility lines, including outfall and intake structures, and the associated excavation, backfill, or bedding for utility lines; (b) The construction, maintenance or expansion of utility line substation facilities associated with a power/utility line in WOTUS; and (c) The construction and maintenance of foundations for overhead utility line towers, poles, and anchors, provided the foundations are the minimum size necessary, and separate footings for each tower leg (rather than a larger single pad) are used where feasible. This GP authorizes the construction of access roads to facilitate construction of the above activities, provided the activity, in combination with all other activities included in one single and complete project, does not cause the permanent loss of greater than 1 acre of WOTUS. Impacts resulting from mechanized pushing, dragging or other similar activities that redeposit excavated soil material shall be figured into the area limit determination.

Not authorized under GP 6: Permanent and temporary impacts \geq 5,000 SF in Lake Champlain, Lake Memphremagog, Wallace Pond and adjacent wetlands, and $>$ 1 acre in all other WOTUS.

Self-Verification Eligible	Pre-Construction Notification Required
<p>1. $<$ 5,000 SF of permanent and temporary impacts in waterways and/or wetlands other than Lake Champlain, Lake Memphremagog, Wallace Pond and adjacent wetlands.</p> <p>2. Intake structures that are dry hydrants used exclusively for firefighting activities with no stream impoundments.</p> <p>3. Seasonal waterlines installed on the lake or river bottom that are \leq 2 inches in diameter.</p>	<p>1. Work not eligible for SV.</p> <p>2. Overhead utility lines constructed over navigable WOTUS and submarine utility lines that are routed in or under such waters.</p> <p>3. Permanent and temporary impacts are:</p> <ul style="list-style-type: none"> a. $<$ 5,000 SF in Lake Champlain, Lake Memphremagog, Wallace Pond and adjacent wetlands. b. \geq 5,000 SF and $<$ 1 acre in waterways and/or wetlands other than Lake Champlain, Lake Memphremagog, Wallace Pond and adjacent wetlands. <p>4. Work involves stream channelization, relocation or loss of streambed including impoundments.</p> <p>NOTE: Utility lines consisting of aerial electric power transmission lines crossing navigable WOTUS must comply with the applicable minimum clearances specified in 33 CFR 322.5(i).</p>

NOTE: A utility line is defined as any pipe or pipeline for the transportation of any gaseous, liquid, liquescent, or slurry substance, for any purpose, and any cable, line, or wire for the transmission for any purpose of electrical energy, telephone, data, and telegraph messages, and radio and television communication. The term utility line does not include activities that drain a water of the U.S., such as drainage tile or French drains, but it does apply to pipes conveying drainage from another area.

NOTE: Construction mats of any area necessary to conduct activities do not count towards the SV and PCN thresholds and should be removed as soon as work is completed.

GP 7. DREDGING (Section 10), BEACH NOURISHMENT, (Sections 10 & 404); ROCK AND DEBRIS REMOVAL (Section 10) AND ROCK RELOCATION (Sections 10 & 404): (a) New and maintenance dredging, including disposal of dredged material for beach nourishment, provided USACE finds the dredged material to be suitable for such disposal; (b) Beach nourishment not associated with dredging; and (c) Rock removal and relocation for navigation.

Not authorized under GP 7: (a) New and maintenance dredging \geq 5,000 CY; (b) Permanent fill \geq 5,000 SF in Lake Champlain, Lake Memphremagog, Wallace Pond and adjacent wetlands, and $>$ 1 acre in all other WOTUS; (c) Regulated discharges associated with excavation, and disposal $>$ 1/2 acre; and (d) Temporary fill $>$ 1 acre in all WOTUS.

Self-Verification Eligible	Pre-Construction Notification Required
<p>1. No new or maintenance dredging in navigable WOTUS.</p> <p>2. $<$ 5,000 SF of temporary impact associated with dredging in waterways and/or wetlands.</p> <p>3. \leq 200 SF of impact associated with rock removal and relocation.</p> <p>4. Removal of debris (e.g. woody and plant material deposited after a storm event) in navigable WOTUS.</p>	<p>1. Work not eligible for SV.</p> <p>2. New and maintenance dredging up to 5,000 CY with upland disposal or beach nourishment in navigable WOTUS.</p> <p>3. \geq 5,000 SF and $<$ 1 acre of temporary impact associated with dredging in all waterways and/or wetlands.</p> <p>4. Disposal of dredged material for beach nourishment:</p> <ul style="list-style-type: none"> a. $<$ 5,000 SF in Lake Champlain, Lake Memphremagog, Wallace Pond and adjacent wetlands. b. \geq 5,000 SF and $<$ 1 acre in waterways and/or wetlands other than Lake Champlain, Lake Memphremagog, Wallace Pond and adjacent wetlands.

GP 8. U.S. COAST GUARD APPROVED BRIDGES (Section 10 & 404; navigable WOTUS):

Discharges of dredged or fill material incidental to the construction and modification of bridges across navigable WOTUS, including cofferdams, abutments, foundation seals, piers, and temporary construction and access fills provided that the USCG authorizes the construction of the bridge structure under Section 9 of the Rivers and Harbors Act of 1899 or other applicable laws. A USCG Authorization Act Exemption or a STURRA (144h) exemption do not constitute USCG authorization (see GP 18).

Not authorized under GP 8: Causeways and approach fills (see GP 18)

Self-Verification Eligible	Pre-Construction Notification Required
Discharges of dredged or fill material incidental to the construction and modification of bridges.	

GP 9. SHORELINE AND BANK STABILIZATION PROJECTS (Sections 10 & 404): Bank stabilization activities necessary for erosion protection along the banks of lakes, ponds, streams, and any other open waters. Includes bulkheads, seawalls, riprap, revetments or slope protection and similar structures, as well as vegetative planting, soil bioengineering, or alternative techniques that are a combination of the two (e.g. living shorelines), specifically for the purpose of shoreline protection.

Not authorized under GP 9: (a) Bank stabilization \geq 500 LF in total length and/or involving more than an average of 1 CY of fill per linear foot placed below the plane of the ordinary high water mark (OHWM) in Lake Champlain, Lake Memphremagog and Wallace Pond and adjacent wetlands; (b) Stream channelization or relocation activities; or (c) breakwaters, groins and jetties.

Self-Verification Eligible	Pre-Construction Notification Required
<p>1. No fill in Lake Champlain, Lake Memphremagog, Wallace Pond and adjacent wetlands.</p> <p>2. Bank stabilization < 200 linear feet long and does not exceed an average of 1 CY of fill per linear foot placed below the plane of OHWM in WOTUS other than Lake Champlain, Lake Memphremagog, Wallace Pond and adjacent wetlands.</p> <p>3. < 5,000 SF of temporary fill associated with bank stabilization in waterways and/or wetlands, other than Lake Champlain, Lake Memphremagog, Wallace Pond and adjacent wetlands.</p>	<p>1. Work not eligible for SV.</p> <p>2. Bank stabilization <500 linear feet and an average of < 1 CY of fill per linear foot placed below the plane of OHWM in Lake Champlain, Lake Memphremagog, Wallace Pond and adjacent wetlands.</p>

GP 10. AQUATIC HABITAT RESTORATION, ESTABLISHMENT AND ENHANCEMENT ACTIVITIES (Sections 10 and 404): Activities in waters of the United States associated with the restoration, enhancement, and establishment of wetlands and riparian areas; the restoration and enhancement of streams and other open waters; the relocation of non-navigable WOTUS, including streams and associated wetlands for reestablishment of a natural stream morphology and reconnection of the floodplain; and the restoration and enhancement of shellfish, finfish and wildlife, provided those activities result in net increases in aquatic resource functions and services.

Not authorized under GP 10: Stream channelization activities.

Self-Verification Eligible	Pre-Construction Notification Required
<ol style="list-style-type: none"> 1. No fill in Lake Champlain, Lake Memphremagog, Wallace Pond and adjacent wetlands. 2. Permanent and temporary impacts are < 5,000 SF in waterways and/or wetlands. 3. The activity does not convert a stream to wetland or vice versa, or wetland to a pond or uplands. 4. Temporary structures in navigable WOTUS not exceeding 30 days. 	<ol style="list-style-type: none"> 1. Work not eligible for SV. 2. Permanent or temporary impacts are: <ol style="list-style-type: none"> a. In Lake Champlain, Lake Memphremagog, Wallace Pond, adjacent wetlands; or b. \geq 5,000 SF in all other waterways and/or wetlands. 3. Permanent structures in navigable WOTUS. 4. Sea Lamprey control projects. 5. Water impoundments. 6. Dam removals. 7. Restoration, establishment and/or enhancement activities approved for use by a USACE-approved in-lieu fee program or USACE-approved mitigation bank, with impacts of any size.

GP 11. FISH AND WILDLIFE HARVESTING ACTIVITIES (Sections 10 and 404): Activities in waters of the United States associated with fish and wildlife harvesting devices, such as duck blinds, fish shanties, and small fish aggregating and attraction devices.

Not authorized by GP 11: (a) Artificial reefs; and (b) Permanent and temporary fill > 5,000 SF in all waterways and/or wetlands.

Self-Verification Eligible	Pre-Construction Notification Required
Non-fill activities associated with fish and wildlife harvesting devices including duck blinds, fish shanties and small fish aggregating and attraction devices in navigable waters.	<ol style="list-style-type: none"> 1. Work not eligible for SV. 2. Permanent and temporary impacts < 5,000 SF in all waterways and/or wetlands.

GP 12. OIL SPILL AND HAZARDOUS MATERIAL CLEANUP (Sections 10 and 404): (a)

Activities conducted in response to a discharge or release of oil and hazardous substances that are subject to the National Oil and Hazardous Substances Pollution Contingency Plan (40 CFR 300) including containment, cleanup, and mitigation efforts, provided activities are done under either (i) The Spill Prevent, Control and Countermeasure Plan required by 40 CFR 112.3; (ii) The direction or oversight of the Federal on-site coordinator designated by 40 CFR 300; or (iii) Any approved existing state, regional or local contingency plan, provided that the Regional Response Team concurs with the proposed response efforts or does not object to the response effort; (b) Activities required for the cleanup of oil releases in WOTUS from electrical equipment that are governed by EPA's polychlorinated biphenyl (PCB) spill response regulations at 40 CFR 761; (c) Booms placed in navigable WOTUS; and (d) Use of structures and fills for spill response training exercises. Special Aquatic Sites (SAS) must be restored to their original condition and elevation

Self-Verification Eligible

1. Activities that are conducted in accordance with (a) or (b) above.
2. Booms placed in navigable WOTUS for hazardous and toxic waste containment, absorption and prevention, provided they are removed upon completion of the cleanup.
3. Temporary impacts for spill response training exercises < 1000 SF in navigable WOTUS and < 5000 SF in all other WOTUS, and in place ≤ 30 days.

Pre-Construction Notification Required

1. Work not eligible for SV.
2. Permanent structures or impacts for spill response training exercises.

GP 13. CLEANUP OF HAZARDOUS AND TOXIC WASTE (Sections 10 and 404): Specific activities to effect the containment, stabilization or removal of hazardous or toxic waste materials, including court ordered remedial action plans or related settlements which are performed, ordered or sponsored by a government agency with established legal or regulatory authority. SAS must be restored to their original condition and elevation.

Not authorized under GP 13: (a) the establishment of new disposal sites; or (b) the expansion of existing sites used for the disposal of hazardous or toxic waste.

Self-Verification (SV) Eligible	Pre-Construction Notification Required
<ol style="list-style-type: none"> 1. Permanent and temporary impacts are < 5,000 SF in WOTUS. 2. No fill in navigable WOTUS. 3. Booms placed in navigable WOTUS for oil and hazardous substance containment, absorption and prevention, provided they are removed upon completion of the cleanup. 	<ol style="list-style-type: none"> 1. Work not eligible for SV. 2. Permanent and temporary impacts: <ol style="list-style-type: none"> a. \geq 5,000 SF in all WOTUS; or b. Located in navigable WOTUS. 3. Work involves stream channelization, relocation, impoundments or loss of streambed.

GP 14. SCIENTIFIC MEASUREMENT DEVICES (Sections 10 and 404): Scientific devices for measuring and recording scientific data, such as staff gauges, tide and current gauges, meteorological stations, water recording and biological observation devices, water quality testing and improvement devices, and similar structures. Also eligible are small temporary weirs and flumes constructed primarily to record water quantity and velocity, provided the discharge is < 25 CY.

Not authorized under GP 14: (a) Permanent and temporary impacts > 1/2 acre in navigable WOTUS; and (b) Permanent and temporary impacts > 1 acre in all other WOTUS.

Self-Verification Eligible	Pre-Construction Notification Required
<p>1. Permanent and temporary impacts are ≤ 1,000 SF in WOTUS.</p> <p>2. Temporary structures in navigable WOTUS.</p> <p>Provided the activity does not:</p> <ul style="list-style-type: none"> • Restrict or concentrate movement of aquatic organisms; • Result in a hazard to navigation. 	<p>1. Work not eligible for SV.</p> <p>2. Permanent and temporary impacts > 1000 SF in WOTUS.</p> <p>3. Permanent structures in navigable WOTUS.</p> <p>4. The activity involves permanent biological sampling devices in non-navigable WOTUS, temporary or permanent biological sampling devices in navigable WOTUS, or weirs and flumes.</p>

NOTE: Upon completion of the use of the device to measure and record scientific data, the measuring device, and any other structures or fills associated with that device (e.g., foundations, anchors, buoys, lines, etc.), must be removed to the maximum extent practicable.

GP 15. SURVEY ACTIVITIES (Sections 10 and 404): Survey activities such as soil borings, core sampling, seismic exploratory operations, plugging of seismic shot holes, and other exploratory-type bore holes, exploratory trenching and historic resources surveys.

Not authorized under GP 15: (a) Permanent impacts > 5,000 SF in Lake Champlain, Lake Memphremagog and Wallace Pond, and > 1 acre in all other waterways and/or wetlands, (b) Temporary impacts > 1 acre in all WOTUS, excluding temporary mats.

Self-Verification Eligible	Pre-Construction Notification Required
<ol style="list-style-type: none"> 1. No fill in Lake Champlain, Lake Memphremagog and Wallace Pond. 2. < 5,000 SF of permanent and temporary impacts in waterways and/or wetlands other than Lake Champlain, Lake Memphremagog and Wallace Pond. 3. No impacts, other than soil borings or core sampling, in navigable WOTUS. 4. No permanent structures or drilling and discharge of excavated material from test wells for oil and gas exploration allowed. 	<ol style="list-style-type: none"> 1. Work not eligible for SV. 2. < 5000 SF permanent impact and < 1 acre of temporary impact in Lake Champlain, Lake Memphremagog and Wallace Pond and adjacent wetlands. 3. Permanent and temporary impacts are \geq 5,000 SF and < 1 acre of impact in waterways and/or wetlands, other than Lake Champlain, Lake Memphremagog, Wallace Pond and adjacent wetlands.
<p>NOTE: The area in which the exploratory trench is dug must be restored to its preconstruction elevation upon completion of the work and must not drain a water of the United States. In wetlands, the top 6 to 12 inches of the trench should normally be backfilled with topsoil from the trench.</p> <p>NOTE: Construction mats of any area necessary to conduct activities do not count towards the SV and PCN thresholds and should be removed as soon as work is completed.</p>	

GP 16. ENERGY GENERATION AND RENEWABLE ENERGY GENERATION FACILITIES AND HYDROPOWER PROJECTS (Sections 10 and 404): Structures and work in navigable WOTUS and discharges of dredged or fill material into WOTUS for the construction, expansion, modification or removal of: (a) land-based renewable energy production facilities, including attendant features; (b) water-based wind production facilities or hydrokinetic renewable energy generation projects and their attendant features; and (c) discharges of dredged or fill material associated with hydropower projects.

Attendant features may include, but are not limited to, land-based collection and distribution facilities, control facilities, and parking lots. For each single and complete project in (b) above, no more than 10 generation units (e.g., wind turbines or hydrokinetic devices) are authorized in navigable WOTUS.

Not authorized under GP 16: Permanent and temporary impacts that are (a) > 1 acre in non-navigable WOTUS; (b) > 5,000 SF in navigable WOTUS; and (c) > 5,000 SF in wetlands adjacent to Lake Champlain, Lake Memphremagog, and Wallace Pond.

Self-Verification Eligible	Pre-Construction Notification Required
<p>For land-based facilities: 1. < 5,000 SF of permanent and temporary impacts in non-navigable WOTUS.</p>	<p>1. Work not eligible for SV. 2. Permanent and temporary impacts are: a. ≥ 5000 SF and < 1 acre in non-navigable WOTUS, and b. < 5000 SF in navigable WOTUS. 3. Work involves stream channelization, relocation or loss of streambed including impoundments.</p>

NOTE: Utility lines constructed to transfer the energy from the land-based renewable generation or collection facility to a distribution system, regional grid, or other facility may be authorized by GP 6.

NOTE: Construction mats of any area necessary to conduct activities do not count towards the SV and PCN thresholds and should be removed as soon as work is completed.

GP 17. NEW/EXPANDED DEVELOPMENT AND RECREATIONAL FACILITIES (Sections 10 and 404): Discharges of dredged or fill material for the construction or expansion of developments and/or recreational facilities. This GP authorizes attendant features that are necessary for the use of the development. Attendant features may include but are not limited to roads, parking lots, garages, yards, utility lines, storm water management facilities, and septic fields. Fill area includes all temporary and permanent fill, and regulated discharges associated with excavation.

Not authorized under GP 17: Permanent and temporary impacts > 5,000 SF in Lake Champlain, Lake Memphremagog, Wallace Pond and adjacent wetlands, and > 1 acre in all other waterways and/or wetlands.

Self-Verification Eligible	Pre-Construction Notification Required
<p>1. < 5,000 SF of permanent and temporary impacts in waterways and/or wetlands other than Lake Champlain, Lake Memphremagog and Wallace Pond and adjacent wetlands.</p>	<p>1. Work not eligible for SV.</p> <p>2. Permanent and temporary impacts are:</p> <ul style="list-style-type: none"> a. < 5,000 SF in Lake Champlain, Lake Memphremagog, Wallace Pond and adjacent wetlands. b. ≥ 5,000 SF and < 1 acre in waterways and/or wetlands other than Lake Champlain, Lake Memphremagog, Wallace Pond and adjacent wetlands. <p>3. Work involves stream channelization, relocation, or loss of streambed, including impoundments.</p>

NOTE: Construction mats of any area necessary to conduct activities do not count towards the SV and PCN thresholds and should be removed as soon as work is completed.

GP 18. LINEAR TRANSPORTATION PROJECTS AND STREAM/WETLAND CROSSINGS

(Sections 10 & 404): Activities required for the construction, expansion, modification, or improvement of linear transportation projects (e.g., driveways, roads, highways, railways, trails, airport runways, and taxiways), and attendant features. Any stream channel modification is limited to the minimum necessary to construct or protect the linear transportation project; such modifications must be in the immediate vicinity of the project.

Not authorized under GP 18: Permanent and temporary impacts > 5,000 SF in Lake Champlain, Lake Memphremagog, Wallace Pond and adjacent wetlands, and > 1 acre in all other waterways and/or wetlands.

Self-Verification Eligible	Pre-Construction Notification Required
<p>1. < 5,000 SF of permanent and temporary impacts in waterways and/or wetlands other than Lake Champlain, Lake Memphremagog and Wallace Pond and adjacent wetlands.</p> <p>2. Permanent and temporary stream crossings that comply with GC 20.</p> <p>3. Existing crossings (e.g., culverts, elliptical or arch pipes, etc.) are not modified by (a) decreasing the diameter of the crossing or (b) changing the friction coefficient, such as through sliplining (retrofitting an existing culvert by inserting a smaller diameter pipe), culvert relining or invert lining.</p>	<p>1. Work not eligible for SV.</p> <p>2. Permanent and temporary impacts are:</p> <ul style="list-style-type: none">a. < 5,000 SF in Lake Champlain, Lake Memphremagog, Wallace Pond and adjacent wetlands.b. ≥ 5,000 SF and < 1 acre in waterways and/or wetlands other than Lake Champlain, Lake Memphremagog, Wallace Pond and adjacent wetlands. <p>3. Work involves stream channelization, relocation or loss of streambed including impoundments.</p> <p>NOTE: Time of year for instream work is not limited for PCN authorizations unless specifically required by special conditions.</p>
<p>NOTE: Non-linear features commonly associated with transportation projects, such as vehicle maintenance or storage buildings, parking lots, train stations, or aircraft hangars may be authorized by GP 17.</p> <p>NOTE: Construction mats of any area necessary to conduct activities do not count towards the SV and PCN thresholds and should be removed as soon as work is completed.</p>	

GP 19. MINING ACTIVITIES (Sections 10 and 404): Discharges of dredged or fill material into WOTUS for mining activities.

Not authorized under GP 16: Permanent and temporary impacts > 5,000 SF in Lake Champlain, Lake Memphremagog, Wallace Pond and adjacent wetlands, and > 1 acre in all other waterways and/or wetlands.

Self-Verification Eligible	Pre-Construction Notification Required
<p>1. The activity does not occur in, over, or under navigable WOTUS.</p> <p>2. < 5,000 SF of permanent and temporary impacts in waterways and/or wetlands other than Lake Champlain, Lake Memphremagog, Wallace Pond and adjacent wetlands.</p>	<p>1. Work not eligible for SV.</p> <p>2. Permanent and temporary impacts are:</p> <ul style="list-style-type: none"> a. < 5,000 SF in Lake Champlain, Lake Memphremagog, Wallace Pond and adjacent wetlands. b. ≥ 5,000 SF and < 1 acre in waterways and/or wetlands other than Lake Champlain, Lake Memphremagog, Wallace Pond and adjacent wetlands. <p>3. Work occurs in a navigable WOTUS.</p> <p>4. Work involves stream channelization, relocation, impoundment, loss of streambed, or discharge of tailings into streams.</p>

GP 20. TEMPORARY FILL NOT ASSOCIATED WITH ANY OTHER GP ACTIVITIES (Sections 10 and 404): Temporary structures, work, and discharges, including cofferdams, necessary for construction activities or access fills or dewatering of construction sites that are not authorized under another GP activity.

Not authorized under GP 20: (a) Permanent structures or impacts; (b) Temporary impacts > 1 acre in WOTUS; (c) use of cofferdams to dewater wetlands or other aquatic areas to change their use; or (d) Structures or fill left in place after construction is completed.

Self-Verification Eligible	Pre-Construction Notification Required
1. Temporary impacts including land clearing in WOTUS are ≤ 5000 SF.	1. Work not eligible for SV.

NOTE: Temporary stream crossings may be authorized under GP 18.

NOTE: Construction mats of any area necessary to conduct activities do not count towards the SV and PCN thresholds and should be removed as soon as work is completed.

GP 21. AGRICULTURAL ACTIVITIES (Section 404): Discharges of dredged or fill material into WOTUS for agricultural activities, including the construction of building pads for farm buildings. Authorized activities include: (a) installation, placement, or construction of drainage tiles, ditches, or levees; mechanized land clearing; land leveling; the relocation of existing serviceable drainage ditches; and similar activities; (b) discharges of dredged or fill material to relocate existing serviceable drainage ditches constructed in streams.

Not authorized under GP 21: (a) Permanent impacts > 1 acre in non-navigable WOTUS; (b) Work in navigable WOTUS; or (c) Construction of farm ponds in perennial streams.

Self-Verification Eligible	Pre-Construction Notification Required
<p>1. For those activities subject to USACE jurisdiction, < 5,000 SF of permanent and temporary impacts.</p>	<p>1. ≥ 5,000 SF to < 1 acre of permanent and temporary impacts.</p> <p>2. Work involves stream channelization, relocation or loss of streambed including impoundments.</p>

SECTION IV. GENERAL CONDITIONS

1. Other Permits. Permittees shall obtain other federal, state, or local authorizations as required by law. Permittees are responsible for applying for and obtaining all required state or local approvals. Work that is not regulated by the state of Vermont, but is subject to USACE jurisdiction, may be eligible for these General Permits (GPs).

2. Federal Jurisdictional Boundaries.

a. Applicability of these GPs shall be evaluated with reference to federal jurisdictional boundaries. Activities shall be evaluated with reference to “WOTUS” under the Clean Water Act (33 CFR 328) and “navigable WOTUS” under §10 of the Rivers and Harbors Act of 1899 (33 CFR 329). Applicants are responsible for ensuring that the boundaries used satisfy the federal criteria defined at 33 CFR 328-329. These sections prescribe the policy, practice and procedures to be used in determining the extent of USACE jurisdiction. Note: WOTUS includes all waters pursuant to 33 CFR 328.3(a), and adjacent wetlands as that term is defined in 33 CFR 328.3(c).

b. Applicants shall identify all aquatic resources on the project site. All aquatic resources are presumed to be WOTUS unless an approved jurisdictional determination has been obtained from USACE that determines otherwise. Wetlands shall be delineated in accordance with the Corps of Engineers Wetlands Delineation Manual and the most recent Northcentral/Northeast Regional Supplement.

3. Mitigation (Avoidance, Minimization, and Compensatory Mitigation).

a. Activities shall be designed and constructed to avoid and minimize direct, indirect, secondary, and cumulative adverse effects, both temporary and permanent, to WOTUS to the maximum extent practicable at the project site (i.e., on site). Consideration of mitigation (avoiding, minimizing, rectifying, reducing, or compensating) is required to the extent necessary to ensure that the adverse effects to the aquatic environment are no more than minimal.

b. Applicants should consider riparian/forested buffers for stormwater management and low impact development (LID) best management practices (BMPs) to reduce impervious cover and manage stormwater to minimize impacts to the maximum extent practicable.

c. Compensatory mitigation¹ for effects to WOTUS, including direct, secondary and temporal², may be required for projects with permanent and temporary impacts that exceed the SV area limits to offset unavoidable impacts, which remain after all appropriate and practicable avoidance and minimization has been achieved, and to ensure that the adverse effects to the aquatic environment are no more than minimal. Proactive restoration projects or temporary impact work with no secondary effects may generally be excluded from this requirement.

d. Mitigation proposals shall follow the guidelines found in the Compensatory Mitigation for Losses of Aquatic Resources; Final Rule April 10, 2008; 33 CFR 332. Permittees considering the use of a monetary payment in-lieu of permittee-responsible mitigation as compensation for unavoidable impacts to WOTUS in the state of Vermont may utilize the Vermont In-Lieu Fee Program.

¹ Compensatory mitigation projects provided to offset losses of aquatic resources must comply with the applicable provisions of 33 CFR 332. Also reference the New England District Compensatory Mitigation Guidance at

<http://www.nae.usace.army.mil/Missions/Regulatory/Mitigation.aspx>.

² Temporal loss: The time lag between the losses of aquatic resource functions caused by the permitted impacts and the replacement of aquatic resource functions at the compensatory mitigation site(s) (33 CFR 332.2).

e. Mitigation will likely be required for fills >5,000 SF. Information is provided at <https://www.nae.usace.army.mil/Missions/Regulatory/Mitigation/>.

4. Discretionary Authority. Notwithstanding compliance with the terms and conditions of this permit, USACE retains discretionary authority to require an IP review based on concerns for the aquatic environment or for any other factor of the public interest (33 CFR 320.4(a)). This authority is invoked on a case-by-case basis whenever USACE determines that the potential consequences of the proposal warrant IP review based on the concerns stated above. This authority may be invoked for projects with cumulative adverse environmental effects that are more than minimal, or if there is a special resource or concern associated with a particular project. Whenever USACE notifies an applicant that an IP may be required, authorization under these GPs is voided and no work may be conducted until a USACE IP is obtained or until USACE notifies the applicant that further review has demonstrated that the work may be reviewed under these GPs.

5. Fills Within 100-Year Floodplains. The activity shall comply with applicable Federal Emergency Management Agency (FEMA)-approved state of Vermont or municipal floodplain management requirements. Permittees should contact FEMA and/or the state of Vermont Floodplain Management Program regarding floodplain management requirements (see Section V for Federal and state-specific contact info).

6. Single and Complete Project. The term “single and complete project” is defined at 33 CFR 330.2(i) as the total project proposed or accomplished by one owner/developer or partnership or other association of owners/developers. The GPs shall not be used for piecemeal work and shall be applied to single and complete projects.

a. For non-linear projects, a single and complete project must have independent utility. Portions of a multi-phase project that depend upon other phases of the project do not have independent utility. Phases of a project that would be constructed even if the other phases were not built can be considered as separate single and complete projects with independent utility.

b. Unless USACE determines the activity has independent utility, all components of a single project and/or all planned phases of a multi-phased project (e.g., subdivisions should include all work such as roads, utilities, and lot development) shall be treated together as constituting one single and complete project.

c. For linear projects such as power lines or pipelines with multiple crossings, a “single and complete project” is all crossings of a single water of the U.S. (i.e. single waterbody) at a specific location. For linear projects crossing a single waterbody several times at separate and distant locations, each crossing is considered a single and complete project. However, individual channels in a braided stream or river, or individual arms of a large, irregularly-shaped wetland or lake, etc., are not separate waterbodies, and crossings of such features cannot be considered separately. If any crossing requires a PCN review or an IP review, then the entire linear project shall be reviewed as one project under PCN or the IP procedures.

7. Use of Multiple General Permits. The use of more than one GP for a single and complete project is prohibited, except when the acreage loss of WOTUS authorized by the GPs does not exceed the acreage limit of the GPs with the highest specified acreage limit. For example, if a road crossing over waters is constructed under GP 18, with an associated utility line crossing authorized by GP 6, if the maximum acreage loss of WOTUS for the total project is ≥ 1 acre it shall be evaluated as an IP.

8. USACE Property and Federal Projects.

- a. Corps projects and property can be found at: www.nae.usace.army.mil/Missions/Civil-Works and www.nan.usace.army.mil/missions/civil-works
- b. In addition to any authorization under these GPs, proponents must contact the USACE Real Estate Division at (978) 318-8585 for work occurring on or potentially affecting USACE properties and/or USACE-controlled easements to initiate reviews and determine what real estate instruments are necessary to perform work. Permittees may not commence work on USACE properties and/or USACE-controlled easements until they have received any required USACE real estate documents evidencing site-specific permission to work.
- c. Any proposed temporary or permanent modification or use of a Federal project (including but not limited to a levee, dike, floodwall, channel, anchorage, seawall, bulkhead, jetty, wharf, pier or other work built but not necessarily owned by the United States), or any use which would obstruct or impair the usefulness of the Federal project in any manner, and/or would involve changes to the authorized Federal project's scope, purpose, and/or functioning, is not eligible for SV and will also require review and approval by USACE pursuant to Section 14 of the Rivers and Harbors Act of 1899 (33 USC 408) (Section 408).
- d. A PCN is required for all work in, over, under, or within a distance of three times the authorized depth of a USACE FNP and may also require permission under Section 408.
- e. Any structure or work that extends closer than a distance of three times the project's authorized depth to the horizontal limits of any FNP shall be subject to removal at the owner's expense prior to any future USACE dredging or the performance of periodic hydrographic surveys.
- f. Where a Section 408 permission is required, written verification for the PCN will not be issued prior to the decision on the Section 408 permission request.

9. National Lands. Activities that impinge upon the value of any National Wildlife Refuge, National Forest, or any area administered by the NPS, USFWS or U.S. Forest Service (USFS) are not eligible for SV and require either a PCN or IP.

10. Wild and Scenic Rivers.

- a. The following activities in designated rivers of the National Wild and Scenic River (WSR) System, or in a river designated by Congress as a "study river" for possible inclusion in the system, require a PCN unless the NPS has determined in writing to the proponent that the proposed work will not adversely affect the WSR designation or study status:
 - i. Activities that occur in WSR segments, in and 0.25 miles up or downstream of WSR segments, or in tributaries within 0.25 miles of WSR segments;
 - ii. Activities that occur in wetlands within 0.25 miles of WSR segments;
 - iii. Activities that have the potential to alter free-flowing characteristics in WSR segments.
- b. As of December 19, 2014, affected rivers in Vermont include: the Missisquoi River, from its headwaters at the Lowell/Westfield town line to the Canadian border in Troy (20.5 miles) and from the Canadian border in East Richford to Enosburgh Falls (14.6 miles); and the Trout River.

11. Historic Properties.

- a. No undertaking shall cause effects (defined at 33 CFR 325 Appendix C and 36 CFR 800) on properties listed on, determined to be eligible for listing on, or potentially eligible for listing on

the National Register of Historic Places³, including previously unknown historic properties within the permit area, unless USACE or another Federal action agency has satisfied the consultation requirements of Section 106 of the National Historic Preservation Act (NHPA). The SHPO, THPO and the National Register of Historic Places can assist with locating information on: i) previously identified historic properties; and ii) areas with potential for the presence of historic resources, which may require identification and evaluation by qualified historic preservation and/or archaeological consultants in consultation with USACE and the SHPO and/or THPO(s).

b. For activities eligible for SV, proponents must ensure and document that the activity will not cause effects as stated in 11(a).

c. Permittees must submit a PCN to USACE as soon as possible if the authorized activity may cause effects as stated in 11(a) to ensure that USACE is aware of any potential effects of the permitted activity on any historic property or cultural resource so that the consultation requirements of Section 106 of NHPA can be satisfied.

d. If a project proponent discovers any previously unknown historic, cultural, or archeological remains or artifacts while accomplishing the activity authorized by this permit, they must immediately notify the District Engineer of what they have found, and to the maximum extent practicable, avoid construction activities that may affect the remains and artifacts until the required coordination has been completed. The District Engineer will initiate the Federal, Tribal and state coordination required to determine if the items or remains warrant a recovery effort or if the site is eligible for listing in the National Register of Historic Places.

e. Federal agencies should follow their own procedures for complying with the requirements of Section 106 NHPA. Along with the application, Federal applicants shall provide USACE with the appropriate documentation to demonstrate compliance with those requirements.

f. Federal and non-federal applicants should coordinate with USACE before conducting any onsite archeological work (reconnaissance, surveys, recovery, etc.) requested by the SHPO or the THPO, as USACE will determine the permit area for the consideration of historic properties based on 33 CFR 325 Appendix C. This is to ensure that work done is in accordance with USACE requirements.

12. Federal Threatened and Endangered Species.

a. No activity is authorized under any GP which: i) is likely to directly or indirectly jeopardize the continued existence of a threatened or endangered species or a species proposed for such designation, as identified under the Federal Endangered Species Act (ESA), or which will directly or indirectly destroy or adversely modify the critical habitat of such species; or ii) “may affect” a listed species or critical habitat, unless ESA section 7 consultation addressing the effects of the proposed activity has been completed; or iii) is “likely to adversely affect” a listed species or critical habitat unless Section 7 consultation has been completed by USACE or another lead action agency in coordination with USACE; or iii) violates the ESA.

b. All prospective permittees shall obtain an Official Species List from the USFWS’s Information for Planning and Consultation (IPAC) found at: <https://ecos.fws.gov/ipac/>. This is applicable to SV eligible and PCN activities.

c. Non-federal permittees must submit a PCN if any listed species or designated critical habitat might be affected or is in the vicinity of the activity, or if the activity is located in designated critical habitat, and shall not begin work on the activity until notified by the district engineer that the requirements of the ESA have been satisfied and that the activity is authorized.

³ The majority of historic properties are not listed on the National Register of Historic Places and may require identification and evaluation by qualified historic preservation and/or archaeological consultants in consultation with USACE and the SHPO and/or THPO.

An activity may remain eligible for SV if the only listed species affected is the northern long-eared bat (*Myotis septentrionalis*), and

- (i) the activity: 1) will not remove trees ≥ 3 inches dbh at any time of the year; or ≤ 10 trees ≥ 3 inches dbh between November 1 – March 31; and 2) is not within the “buffer” of a NLEB hibernacula or maternity roost tree; and 3) does not involve work on bridges or existing riprap associated with dams; or
- (ii) only after Section 7 consultation has been completed by USACE under the 4(d) Rule Streamlined Consultation.

d. Federal agencies shall follow their own procedures for complying with the requirements of the ESA while ensuring that USACE and any other federal action agencies are included in the consultation process.

e. Non-federal representatives designated by USACE to conduct informal consultation or prepare a biological assessment shall follow the requirements in the designation document(s) and the ESA. Non-federal representatives shall also provide USACE with the appropriate documentation to demonstrate compliance with those requirements. USACE will review the documentation and determine whether it is sufficient to address ESA compliance for the GP activity, or whether additional ESA consultation is necessary.

f. The requirements to comply with Section 7 of the ESA may be satisfied by a programmatic agreement (PA) or programmatic consultation (PC) with USACE, the New England District, or another federal agency. New England District PAs and PCs are found at:

www.nae.usace.army.mil/Missions/Regulatory

13. Navigation.

a. No activity may cause more than a minimal adverse effect on navigation.

b. Any safety lights and signals prescribed by the U.S. Coast Guard, through regulations must be installed and maintained at the permittee's expense on authorized facilities in navigable WOTUS.

c. Any structure or work that extends closer to the horizontal limits of any USACE FNP than a distance of three times the project's authorized depth shall be subject to removal at the owner's expense prior to any future USACE dredging or the performance of periodic hydrographic surveys. This is applicable to SV eligible and PCN activities.

d. There shall be no unreasonable interference with navigation by the existence or use of the activity authorized herein, and no attempt shall be made by the permittee to prevent the full and free use by the public of all navigable waters at or adjacent to the activity authorized herein.

e. The permittee understands and agrees that if future U.S. operations require the removal, relocation, or other alteration of the structure or work herein authorized, or if, in the opinion of the Secretary of the Army or his authorized representative, said structure or work shall cause unreasonable obstruction to the free navigation of the navigable waters, the permittee will be required, upon due notice from USACE, to remove, relocate, or alter the structural work or obstructions caused thereby, without expense to the U.S. No claim shall be made against the U.S. on account of any such removal or alteration.

f. A PCN is required for all work in, over or under an FNP or its buffer zone unless otherwise indicated in Section III as the work may also require a Section 408 permit.

14. Heavy Equipment in Wetlands. Operating heavy equipment (drill rigs, fixed cranes, etc.) within wetlands shall be minimized, and such equipment shall not be stored, maintained or repaired in wetlands, to the maximum extent practicable. Where construction requires heavy equipment operation in wetlands, the equipment shall: a) have low ground pressure (typically < 3

psi); b) be placed on swamp/construction/timber mats (herein referred to as “construction mats” or “mats”) that are adequate to support the equipment in such a way as to minimize disturbance of wetland soil and vegetation; or c) be operated on adequately dry or frozen wetlands such that shear pressure does not cause subsidence of the wetlands immediately beneath equipment and upheaval of adjacent wetlands. Construction mats are to be placed in the wetland from the upland or from equipment positioned on swamp mats if working within a wetland. Construction mats should be carried, and not dragged, into position, where feasible. Other support structures that are capable of safely supporting equipment may be used with written USACE authorization. Similarly, the permittee may request written authorization from USACE to waive use of mats during frozen or dry conditions. An adequate supply of spill containment equipment shall be maintained on site. Construction mats should be managed in accordance with the following construction mat best management practices:

- Mats should be in good condition to ensure proper installation, use and removal.
- Where feasible, mats should be carried and not dragged unless they are being used as a grading implement.
- Where feasible, place mats in a location that would minimize the amount needed for the wetland crossing.
- Minimize impacts to wetland areas during installation, use, and removal.
- Install adequate erosion and sediment controls at approaches to mats to promote a smooth transition to, and minimize sediment tracking onto, mats.
- In most cases, mats should be placed along the travel area so that the individual boards are resting perpendicular to the direction of traffic. No gaps should exist between mats. Mats should be placed far enough on either side of the resource area to rest on firm ground.
- Provide standard construction mat BMP details to work crews.
- Construction mats shall be thoroughly cleaned before re-use to minimize spread of invasive species.

15. Temporary Fill.

a. Temporary fill, construction mats and corduroy roads shall be entirely removed as soon as they are no longer needed to construct the authorized work. Temporary fill shall be placed in its original location or disposed of at an upland site and suitably contained to prevent its subsequent erosion into WOTUS.

b. All temporary fill and disturbed soils shall be stabilized to prevent its eroding into WOTUS where it is not authorized. Work shall include phased or staged development to ensure only areas under active development are exposed and to allow for stabilization practices as soon as practicable. Temporary fill must be placed in a manner that will prevent it from being eroded by expected high flows.

c. Unconfined temporary fill authorized for discharge into WOTUS shall consist of material that minimizes impacts to water quality (e.g. washed stone, stone, etc.).

d. Appropriate measures must be taken to maintain normal downstream flows and minimize flooding to the maximum extent practicable when temporary structures, work, and discharges of dredged or fill material, including cofferdams, are necessary for construction activities, access fills, or dewatering of construction sites. Materials shall be placed in a location and manner that does not adversely impact surface or subsurface water flow into or out of the wetland. Temporary fill authorized for discharge into wetlands shall be placed on geotextile fabric or other appropriate material laid on the pre-construction wetland grade where practicable to minimize impacts and to facilitate restoration to the original grade. Construction mats are excluded from this requirement.

e. Construction debris and/or deteriorated materials shall not be located in WOTUS.

16. Restoration of Wetland Areas.

a. Upon completion of construction, all disturbed wetland areas (the disturbance of these areas must be authorized) shall be stabilized with a wetland seed mix containing only plant species native to New England and shall not contain any species listed in the “Invasive and Other Unacceptable Plant Species” Appendix D in the “New England District Compensatory Mitigation Guidance” found at <http://www.nae.usace.army.mil/Missions/Regulatory/Mitigation.aspx>.

b. The introduction or spread of invasive plant species in disturbed areas shall be controlled. If construction mats are to be used, they shall be thoroughly cleaned before re-use.

c. In areas of authorized temporary disturbance, if trees are cut they shall be cut at or above ground level and not uprooted in order to prevent disruption to the wetland soil structure and to allow stump sprouts to revegetate the work area, unless otherwise authorized.

d. Wetland areas where permanent disturbance is not authorized shall be restored to their original condition and elevation, which under no circumstances shall be higher than the pre-construction elevation. Original condition means careful protection and/or removal of existing soil and vegetation, and replacement back to the original location such that the original soil layering and vegetation schemes are approximately the same, unless otherwise authorized.

17. Bank Stabilization. Projects involving construction or reconstruction/maintenance of bank stabilization structures within USACE jurisdiction should be designed to minimize environmental effects, effects to neighboring properties, scour, etc. to the maximum extent practicable. For example, vertical bulkheads should only be used in situations where reflected wave energy can be tolerated. This generally eliminates bodies of water where the reflected wave energy may interfere with or impact on harbors, marinas, or other developed shore areas. A revetment is sloped and is typically employed to absorb the direct impact of waves more effectively than a vertical seawall. It typically has a less adverse effect on the beach in front of it, abutting properties and wildlife.

18. Soil Erosion and Sediment Controls.

a. Appropriate soil erosion and sediment controls⁴ (hereinafter referred to as “controls”) must be used and maintained in effective operating condition during construction, and all exposed soil and other fills, as well as any work below the OHWM, must be permanently stabilized at the earliest practicable date. Permittees are encouraged to perform work within WOTUS during periods of low-flow or no-flow. Areas of temporary fill and/or cofferdams must be included in total waterway/wetlands impacts to determine applicability of the GPs.

b. No dewatering shall occur with direct discharge to waters or wetlands. Excess water in isolated work areas shall be pumped or directed to a sedimentation basin, tank or other dewatering structures in an upland area adequately separated from waters or wetlands where suspended solids shall be removed prior to discharge back into waters or wetlands. All discharge points back into waters and wetlands shall use appropriate energy dissipaters and erosion and sedimentation control BMPs.

c. Temporary controls shall be removed upon completion of work, but not until all exposed soil and other fills, as well as any work waterward of the OHWM, are permanently stabilized at the

⁴ Appropriate soil erosion, sediment and turbidity controls include cofferdams, bypass pumping around barriers immediately up and downstream of the work footprint (i.e., dam and pump), installation of sediment control barriers (i.e., silt fence, vegetated filter strips, geotextile silt fences, filter tubes, erosion control mixes, hay bales or other devices) downhill of all exposed areas, stream fords, retention of existing vegetated buffers, application of temporary mulching during construction, phased construction, and permanent seeding and stabilization, etc.

earliest practicable date. Sediment and debris collected by these devices shall be removed and placed at an upland location in a manner that will prevent its later erosion into a waterway or wetland. Controls may be left in place if they are biodegradable, and flows and aquatic life movements are not disrupted.

d. The material within sandbags shall not be released during their removal, and trenches must be backfilled as soon as practicable to reduce turbidity impact duration.

19. Aquatic Life Movements and Management of Water Flows.

a. No activity may substantially disrupt the necessary life cycle movements of those species of aquatic life indigenous to the waterbody, including those species that normally migrate through the area, unless the activity's primary purpose is to impound water. Unless otherwise stated, activities permanently impounding water in a stream require a PCN to ensure impacts to aquatic life species are avoided and minimized. All permanent and temporary crossings of waterbodies and wetlands shall be:

- i. Suitably culverted, bridged, or otherwise designed and constructed to maintain low flows to sustain the movement of aquatic species; and
- ii. Properly aligned and constructed to prevent bank erosion or streambed scour both adjacent to and inside the crossing.

b. To avoid adverse impacts on aquatic organisms, the low flow channel/thalweg shall remain unobstructed during periods of low flow, except when it is necessary to perform the authorized work.

c. To the maximum extent practicable, the pre-construction course, condition, capacity, and location of open waters must be maintained for each activity, including stream channelization and storm water management activities. The activity must be constructed to withstand expected high flows. The activity shall not restrict or impede the passage of normal or high flows, unless the primary purpose of the activity is to impound water or manage high flows. The activity may alter the preconstruction course, condition, capacity, and location of open waters if it benefits the aquatic environment (e.g., stream restoration or relocation activities).

d. Activities that temporarily or permanently impact upstream or downstream flood conditions require a PCN.

20. Waterway/Wetland Work and Crossings.

a. All permanent crossings of rivers, streams, brooks, etc. (hereon referred to as "streams") shall meet the following performance standards in order to qualify for SV:

- i. Design the structure to maintain a streambed composition and form throughout the culvert similar to and continuous with the adjacent reaches. To do this:
 - Design and install streambed material and bedforms if not adequately supplied and developed naturally,
 - Design profile and alignment through structure similar to those of adjacent stream reaches,
 - Design culvert elevation to remain embedded for the life of the structure and in consideration of future channel conditions.
- ii. Maintain velocities, turbulence and depths within the structure similar to those found in adjacent stream reaches across a range of desired flows.

b. The requirements to comply with the performance standards in GC 20a. above in order to proceed as a SV project do not apply to the following:

- i. Temporary crossings in place for less than 90 days. Temporary culverts must be embedded unless they're installed during low flow (July 1 – October 1) and it's placed on geotextile fabric laid on the stream bed to ensure restoration to the original grade.

c. Applicants proposing new crossings, or maintenance or replacement of serviceable crossings should refer to the Guidelines for the Design of Stream/Road Crossings for Passage of Aquatic Organisms in Vermont.

d. Applicants shall use the least intrusive and environmentally damaging method to construct the stream crossing, following this sequential minimization process: bridge spans, open bottom arches or embedded culverts.

e. Permanent and temporary crossings of waterbodies and wetlands shall be installed in such a manner as to preserve hydraulic and ecological connectivity, on either side of the crossing. The permittee shall take necessary measures to correct wetland damage due to lack of hydraulic connectivity.

f. Projects using retrofit methods increasing flow velocity or slip lining (retrofitting an existing culvert by inserting a smaller diameter pipe) require a PCN, either as new or maintenance activities.

g. No projects involving open trench excavation in flowing waters, except riprap installation, are allowed under SV. Open trench excavation projects may qualify for SV provided (1) the work doesn't occur in flowing waters (requires using management techniques such as temporary flume pipes, culverts, cofferdams, etc.) and (2) normal flows are maintained upstream and downstream of the project area.

h. For projects that otherwise meet the terms of SV, in-stream construction work shall be conducted only during the low flow period of July 1 to October 1 in any year. Projects that are conducted outside that time period require a PCN, regardless of the waterway and/or wetland impact area.

21. Discharge of Pollutants. All activities involving any discharge of pollutants into WOTUS authorized under these GPs shall comply with applicable water quality standards, effluent limitations, standards of performance, prohibitions, and pretreatment standards and management practices established pursuant to the CWA (33 U.S.C. 1251), and applicable state and local laws. If applicable water quality standards, limitations, etc., are revised or modified during the term of this permit, the authorized work shall be modified to conform with these standards within 6 months of the effective date of such revision or modification, or within a longer period of time deemed reasonable by the District Engineer in consultation with the Regional Administrator of the EPA. Applicants may presume that State Water Quality Standards are met with the issuance of a 401 WQC or waiver (Applicable only to the Section 404 activity).

22. Spawning, Breeding, and Migratory Areas.

a. Jurisdictional activities and impacts such as excavations, discharges of dredged or fill material, and/or suspended sediment producing activities in jurisdictional waters that provide value as fish migratory areas, fish and shellfish spawning or nursery areas, or amphibian and migratory bird breeding areas, during spawning or breeding seasons shall be avoided and minimized to the maximum extent practicable.

b. Jurisdictional activities in WOTUS that provide value as breeding areas for migratory birds must be avoided to the maximum extent practicable. The permittee is responsible for obtaining any "take" permits required under the USFWS's regulations governing compliance with the Migratory Bird Treaty Act or the Bald and Golden Eagle Protection Act. The permittee should contact the appropriate local office of the USFWS to determine if such "take" permits are required for a particular activity.

23. Storage of Seasonal Structures. Seasonal or recreational structures such as pier sections, floats, etc., that are removed from the waterway for a portion of the year shall be stored in an upland location, located above the OHWM and not in wetlands.

24. Environmental Functions and Values. The permittee shall make every reasonable effort to carry out the construction or operation of the work authorized herein in a manner that minimizes any adverse impacts on existing fish, wildlife, and the environmental functions to the extent practicable. The permittee will discourage the establishment or spread of plant species identified as non-native invasive species by any federal or state agency.

25. Vernal Pools.

a. On projects requiring a PCN, vernal pools must be identified on the plan showing aquatic resource delineations.

b. A PCN is required if a discharge of dredged or fill material is proposed in a vernal pool located within WOTUS.

c. Adverse impacts to vernal pools, vernal pool envelopes, and critical terrestrial habitats should be avoided and minimized to the maximum extent practicable.

d. GC 25(b) and (c) do not apply to projects that are within a municipality that meets the provisions of a USACE-approved VP Special Area Management Plan (VP SAMP) and are otherwise eligible for SV, and the applicant meets the requirements to utilize the VP SAMP.

26. Invasive Species. The introduction, spread, or the increased risk of invasion of invasive plant or animal species on the project site, into new or disturbed areas, or areas adjacent to the project site caused by the site work shall be avoided. Hence, swamp and timber mats and construction equipment shall be thoroughly cleaned before reuse/relocation.

27. Permit/Authorization Letter On-Site. For PCN projects, the permittee shall ensure that a copy of these GPs and the accompanying authorization letter are at the work site (and the project office) whenever work is being performed, and that all personnel with operational control of the site ensure that all appropriate personnel performing work are fully aware of its terms and conditions. The entire permit authorization shall be made a part of any and all contracts and sub-contracts for work that affect areas of USACE jurisdiction at the site of the work authorized by these GPs. This shall be achieved by including the entire permit authorization in the specifications for work. The term "entire permit authorization" means these GPs, including general conditions and the authorization letter (including its drawings, plans, appendices and other attachments), and also includes permit modifications. If the authorization letter is issued after the construction specifications, but before receipt of bids or quotes, the entire permit authorization shall be included as an addendum to the specifications. If the authorization letter is issued after receipt of bids or quotes, the entire permit authorization shall be included in the contract or sub-contract as a change order. Although the permittee may assign various aspects of the work to different contractors or sub-contractors, all contractors and sub-contractors shall be obligated by contract to comply with all environmental protection provisions contained within the entire authorization letter, and no contract or sub-contract shall require or allow unauthorized work in areas of USACE jurisdiction.

28. Inspections. The permittee shall allow USACE to make periodic inspections at any time deemed necessary in order to ensure that the work is being or has been performed in accordance with the terms and conditions of this permit. To facilitate these inspections, the permittee shall complete and return the Work Start Notification Form and the Compliance Certification Form to

USACE when provided with a PCN verification letter. The USACE may also require post-construction engineering drawings for completed work or post-dredging survey drawings for any dredging work.

29. Maintenance. The permittee shall maintain the activity authorized by these GPs in good condition and in conformance with the terms and conditions of this permit. This does not include maintenance of dredging projects. Maintenance dredging is subject to the review thresholds in General Permit 7 in Appendix A, as well as any conditions included in a written USACE authorization. Maintenance dredging includes only those areas and depths previously authorized and dredged. Some maintenance activities may not be subject to regulation under Section 404 in accordance with 33 CFR 323.4(a)(2).

30. Property Rights. Per 33 CFR 320.4(g)(6), these GPs do not convey any property rights, either in real estate or material, or any exclusive privileges, nor does it authorize any injury to property or invasion of rights or any infringement of federal, state, or local laws or regulations.

31. Transfer of GP Verifications. If the permittee sells the property associated with a GP verification, the permittee may transfer the GP verification to the new owner by submitting a letter to USACE to validate the transfer. A copy of the GP verification shall be attached to the letter, the letter shall contain the name, address, phone number and email of the transferee (new owner), shall include the following statement and signature, and be emailed to cenae-r-vt@usace.army.mil or mailed to: U.S. Army Corps of Engineers, Vermont Project Office, 11 Lincoln Street, Room 210, Essex Junction, Vermont 05452.

When the structures or work authorized by this general permit are still in existence at the time the property is transferred, the terms and conditions of this general permit, including any special conditions, will continue to be binding on the new owner(s) of the property. To validate the transfer of this general permit and the associated liabilities associated with compliance with its terms and conditions, have the transferee sign and date below.

_____ (Transferee Printed Name)
_____ (Transferee Signature)
_____ (Date)

32. Modification, Suspension, and Revocation. These GPs and any individual authorizations issued thereof may be modified, suspended, or revoked in whole or in part pursuant to the policies and procedures of 33 CFR 325.7, and any such action shall not be the basis for any claim for damages against the United States.

33. Special Conditions. The USACE may impose other special conditions on a project authorized pursuant to these GPs that are determined necessary to minimize adverse navigational and/or environmental effects or based on any other factor of the public interest. These may be based on concerns from the VT ANR, SHPO, THPO or a Federal resource agency. Failure to comply with all conditions of the authorization, including special conditions, will constitute a permit violation and may subject the permittee to criminal, civil, or administrative penalties and/or restoration.

34. False or Incomplete Information. If USACE makes a determination regarding the eligibility of a project under this permit and subsequently discovers that it has relied on false, incomplete, or inaccurate information provided by the permittee, the authorization will not be valid, and the U.S. government may institute appropriate legal proceedings.

35. Abandonment. If the permittee decides to abandon the activity authorized under this GP, unless such abandonment is merely the transfer of property to a third party, he/she may be required to restore the area to the satisfaction of USACE.

36. Enforcement cases. These GPs do not apply to any existing or proposed activity in USACE jurisdiction associated with an ongoing USACE or EPA enforcement action, until such time as the enforcement action is resolved or USACE determines that the activity may proceed independently without compromising the enforcement action.

37. Water Quality. Applicants shall satisfy any conditions imposed by the State of Vermont and EPA, where applicable, in their Clean Water Act Section 401 WQC for these GPs, or in any Individual Section 401 WQC. See Section V. for state-specific contact information and to determine if any action is required to obtain a 401 WQC. USACE may require additional water quality management measures to ensure that the authorized activity does not cause or contribute to a violation of water quality standards. All projects authorized by these GPs shall be designed, constructed and operated to minimize or eliminate the discharge of pollutants.

38. Duration of Authorization.

a. These GPs expire five years from the date issued as listed at the top of the cover sheet. Activities authorized by these GPs that have either commenced (i.e., are under construction) or are under contract to commence in reliance upon this authorization will have an additional year from the expiration date to complete the work. The permittee must be able to document to USACE's satisfaction that the project was under construction or under contract by the expiration date of these GPs. If work is not completed within the one-year extended timeframe, the permittee must contact USACE. The USACE may issue a new authorization, provided the project meets the terms and conditions of the GPs in effect at the time.

b. Activities authorized under these GPs will remain authorized until the GPs expire, unless discretionary authority has been exercised on a case-by-case basis to modify, suspend, or revoke the authorization in accordance with 33 CFR 325.2(e)(2). Activities completed under the SV or PCN authorizations of these GPs will continue to be authorized after its expiration date.

V. CONTACTS FOR VERMONT GENERAL PERMITS

1. Federal

U.S. Army Corps of Engineers

New England District, Regulatory Division
Vermont Project Office
11 Lincoln Street, Room 210
Essex Junction, Vermont 05452
(802) 872-2893, (802) 879-7638 fax
www.nae.usace.army.mil/missions/regulatory
cenae-r-vt@usace.army.mil

U.S. Environmental Protection Agency

5 Post Office Square, Suite 100
Boston, Massachusetts 02109
(617) 918-1692

U.S. Fish and Wildlife Service

70 Commercial Street, Suite 300
Concord, New Hampshire 03301-5087
(603) 223-2541

National Park Service

North Atlantic Region
15 State Street
Boston, Massachusetts 02109
(617) 223-5203

2. Historic Resources

State Historic Preservation Officer
Division for Historic Preservation
National Life Building
Drawer 20
Montpelier, Vermont 05620-0501
(802) 828-3211

Tribal Historic Preservation Officer
c/o Stockbridge-Munsee Community
86 Spring Street
Williamstown, Massachusetts 01267
(413) 884-6048
Area of concern: Addison, Rutland and
Bennington Counties
thpo@mohican-nsn.gov

Tribal Historic Preservation Officer
c/o Wampanoag Tribe of Gay Head (Aquinnah)
20 Black Brook Road
Aquinnah, Massachusetts 02535
(508) 645-9265 THPO@wampanoagtribe-nsn.gov
Area of Concern: All Vermont counties except Addison, Rutland and Bennington

3. Vermont Agency of Natural Resources

Department of Environmental Conservation

Wetlands Program
Watershed Management Division
1 National Life Drive, Main 2
Montpelier, VT 05620-3522

Department of Environmental Conservation

River Management Program
Watershed Management Division
1 National Life Drive, Main 2
Montpelier, VT 05620-3522

Department of Environmental Conservation

Lakes and Ponds Program
Watershed Management Division
1 National Life Drive, Main 2
Montpelier, VT 05620-3522

Department of Environmental Conservation

Dam Safety Program
Facilities Engineering Division
1 National Life Drive, Main 2
Montpelier, VT 05620-3522

Vermont Department of Fish & Wildlife

1 National Life Drive, Main 2
Montpelier, VT 05620-3522

State endangered species
Vermont Department of Fish & Wildlife
Nongame and Natural Heritage Program
1 National Life Drive, Main 2
Montpelier, VT 05620-3522

VI. DEFINITIONS

Action Area: The “Endangered Species Consultation Handbook – Procedures for Conducting Consultation and Conference Activities Under Section 7 of the ESA,” defines action area as “all areas to be affected directly or indirectly by the federal action and not merely the immediate area involved in the action. [50 CFR 402.02].”

Artificial Reef: A structure which is constructed or placed in waters for the purpose of enhancing fishery resources and commercial and recreational fishing opportunities.

Attendant Features: Occurring with or as a result of; accompanying.

Biodegradable: A material that decomposes into elements found in nature within a reasonably short period of time and will not leave a residue of plastic or a petroleum derivative in the environment after degradation. In contrast, degradable plastics break down into plastic fragments that remain in the environment after degradation. Examples of biodegradable materials include jute, sisal, cotton, straw, burlap, coconut husk fiber (coir) or excelsior. In contrast, degradable plastics break down into plastic fragments that remain in the environment after degradation. Photodegradable, UV degradable or Oxo- (bio)degradable plastics are not considered biodegradable under this GP.

Boating facilities: These provide, rent, or sell mooring space, such as marinas, boat/yacht clubs, boat yards, dockminiums, town facilities, etc. Not classified as boating facilities are piers shared between two abutting properties or town mooring fields that charge an equitable user fee based on the actual costs incurred.

Compensatory mitigation: The restoration (reestablishment or rehabilitation), establishment (creation), enhancement, and/or, in certain circumstances, preservation of aquatic resources for the purposes of offsetting unavoidable adverse impacts which remain after all appropriate and practicable avoidance and minimization has been achieved.

Construction mats: Construction, swamp and timber mats (herein referred to as “construction mats”) are generic terms used to describe structures that distribute equipment weight to prevent wetland damage while facilitating passage and providing work platforms for workers and equipment. They are comprised of sheets or mats made from a variety of materials in various sizes. A timber mat consists of large timbers bolted or cabled together.

Currently serviceable: Useable as is or with some minor maintenance, but not so degraded as to essentially require reconstruction.

Direct effects: The loss of aquatic ecosystem within the footprint of the discharge of dredged or fill material. Direct effects are caused by the action and occur at the same time and place.

Dredged material and discharge of dredged material: These are defined at 33 CFR 323.2(c) and (d). The term “dredged material” means material that is excavated or dredged from waters of the United States.

Discharge: The term “discharge” means any discharge of dredged or fill material into waters of the United States.

Enhancement: The manipulation of the physical, chemical, or biological characteristics of an aquatic resource to heighten, intensify, or improve a specific aquatic resource function(s). Enhancement results in the gain of selected aquatic resource function(s), but may also lead to a decline in other aquatic resource function(s). Enhancement does not result in a gain in aquatic resource area.

Ephemeral stream: A stream with flowing water only during, and for a short duration after, precipitation events in a typical year. Ephemeral stream beds are located above the water table year-round. Groundwater is not a source of water for the stream. Runoff from rainfall is the primary source of water for stream flow.

Establishment (creation): The manipulation of the physical, chemical or biological characteristics present to develop an aquatic resource that did not previously exist at an upland site. Establishment results in a gain in aquatic resource area.

Expansions: Work that increases the footprint of fill, depth of basin or drainage feature, structures or floats, or slip capacity.

Fill material & discharge of fill material: These are defined at 33 CFR 323.2(e) and (f). The term fill material is defined as material placed in WOTUS where the material has the effect of either replacing any portion of a water of the U.S. with dry land or changing the bottom elevation of any portion of a water of the U.S.

Federal navigation projects (FNPs): These areas are maintained by USACE, authorized, constructed and maintained on the premise that they will be accessible and available to all on equal terms. They are comprised of USACE Federal anchorages, Federal channels and Federal turning basins. The following are FNPs in VT, and more information, including the limits, is provided at www.nae.usace.army.mil/missions/navigation and www.nan.usace.army.mil/Missions/Civil-Works/:

- Burlington Harbor
- Channel Between the North and South Hero Islands
- Gordons Landing
- Narrows of Lake Champlain
- Otter Creek
- St. Albans Harbor
- Swanton Harbor

Flume: An open artificial water channel, in the form of a gravity chute that leads water from a diversion dam or weir completely aside a natural flow. A flume can be used to measure the rate of flow.

Historic Property: Any prehistoric or historic district, site (including archaeological site), building, structure, or other object included in, or eligible for inclusion in, the National Register of Historic Places maintained by the Secretary of the Interior. This term includes artifacts, records, and remains that are related to and located within such properties. The term includes properties of traditional religious and cultural importance to an Indian tribe or Native Hawaiian organization and that meet the National Register criteria (36 CFR 60).

Independent utility: A test to determine what constitutes a single and complete non-linear project in the USACE regulatory program. A project is considered to have independent utility if it would be constructed absent the construction of other projects in the project area. Portions of a multi-phase project that depend upon other phases of the project do not have independent utility. Phases of a project that would be constructed even if the other phases were not built can be considered as separate single and complete projects with independent utility.

Indirect effects: Effects that are caused by the activity and are later in time or farther removed in distance, but are still reasonably foreseeable.

Individual Permit: A Department of the Army authorization that is issued following a case-by-case evaluation of a specific structure or work in accordance with the procedures of 33 CFR 322, or a specific project involving the proposed discharge(s) in accordance with the procedures of 33 CFR 323, and in accordance with the procedures of 33 CFR 325 and a determination that the proposed discharge is in the public interest pursuant to 33 CFR 320.

Intermittent stream: A stream with flowing water during certain times of the year, when groundwater provides water for stream flow. During dry periods, intermittent streams may not have flowing water. Runoff from rainfall is a supplemental source of water for stream flow.

Maintenance: Maintenance does not include any modification that changes the character, scope, or size of the original fill design.

Mechanized land clearing: Land clearing activities using mechanized equipment such as backhoes or bulldozers with shear blades, rakes or discs constitute point source discharges and are subject to section 404 jurisdiction when they take place in wetlands or waters of the U.S (Regulatory Guidance Letter 90-05).

Minor deviations: Deviations in the structure's configuration or filled area, including those due to changes in materials, construction techniques, or current construction codes or safety standards, which are necessary to make repair, rehabilitation, or replacement are permitted, provided the adverse environmental effects resulting from such repair, rehabilitation, or replacement are minimal.

Navigable waters of the United States: These are a subset of WOTUS and are defined at 33 CFR 329. The jurisdictional limits (33 CFR 329.11) extend laterally to the entire water surface and bed of a navigable waterbody, which include all the land and waters below OHWM. Jurisdiction thus extends to the edge (as determined above) of all such waterbodies, even though portions of the waterbody may be extremely shallow or obstructed by shoals, vegetation or other barriers. Marshlands and similar areas are thus considered navigable in law, but only so far as the area is subject to inundation by the ordinary high waters. In Vermont these waters are: the Connecticut River, Lake Champlain, Lake Memphremagog, Wallace Pond, Ompompanoosuc River (to mile 3.8), Waits River (to mile 0.9), the Black River (mouth to mile 25 in Craftsbury), the Battenkill River (to mile 50 in Manchester), the Lamoille River (mouth to mile 79 in Greensboro), the Missisquoi River (including the North Branch, from the mouth to mile 88.5 in Lowell), Otter Creek (mouth to mile 63.8 in Procter), Winooski River (mouth to Marshfield), Moose River (from Passumpsic River to the Victory Town Line), Nulhegan River (mouth to its source including the East Branch, the Black Branch and the Yellow Branch), Paul Stream (mouth to the source), East Branch of the Passumpsic River (from the confluence with the Passumpsic River to East Haven), Passumpsic River (mouth to confluence with the East Branch), White River (mouth to its source), Wells River (mouth to Groton Pond).

Ordinary High Water Mark (OHWM): A line on the shore established by the fluctuations of water and indicated by physical characteristics, or by other appropriate means that consider the characteristics of the surrounding areas. See 33 CFR 328.3(e).

Perennial stream: A stream with flowing water year-round during a typical year. The water table is located above the stream bed for most of the year. Groundwater is the primary source of water for stream flow. Runoff from rainfall is a supplemental source of water for stream flow.

Practicable: Available and capable of being done after taking into consideration cost, existing technology, and logistics in light of overall project purposes.

Permanent impacts: Permanent impacts means WOTUS that are permanently affected by filling, flooding, excavation, or drainage because of the regulated activity. Permanent impacts include permanent discharges of dredged or fill material that change an aquatic area to dry land, increase the bottom elevation of a waterbody, or change the use of a waterbody.

Preservation: The removal of a threat to, or preventing the decline of, aquatic resources by an action in or near those aquatic resources. This term includes activities commonly associated with the protection and maintenance of aquatic resources through the implementation of appropriate legal and physical mechanisms. Preservation does not result in a gain of aquatic resource area or functions.

Re-establishment: The manipulation of the physical, chemical, or biological characteristics of a site with the goal of returning natural/historic functions to a former aquatic resource. Reestablishment results in rebuilding a former aquatic resource and results in a gain in aquatic resource area and functions.

Rehabilitation: The manipulation of the physical, chemical, or biological characteristics of a site with the goal of repairing natural/historic functions to a degraded aquatic resource.

Rehabilitation results in a gain in aquatic resource function, but does not result in a gain in aquatic resource area.

Restoration: The manipulation of the physical, chemical, or biological characteristics of a site with the goal of returning natural/historic functions to a former or degraded aquatic resource. For the purpose of tracking net gains in an aquatic resource area, restoration is divided into two categories: reestablishment and rehabilitation.

Secondary effects: These are effects on an aquatic ecosystem that are associated with a discharge of dredged or fill materials, but do not result from the actual placement of the dredged or fill material. Information about secondary effects on aquatic ecosystems shall be considered prior to the time final Section 404 action is taken by permitting authorities. Some examples of secondary effects on an aquatic ecosystem are a) aquatic areas drained, flooded, fragmented, or mechanically cleared, b) fluctuating water levels in an impoundment and downstream associated with the operation of a dam, c) septic tank leaching and surface runoff from residential or commercial developments on fill, and d) leachate and runoff from a sanitary landfill located in WOTUS See 40 CFR 230.11(h).

Special aquatic sites (SAS): These include inland wetlands, mud flats, vegetated shallows (submerged aquatic vegetation), and riffle and pool complexes. These are defined at 40 CFR 230.3 and listed in 40 CFR 230 Subpart E.

Streambed: The substrate of the stream channel between the OHW marks. The substrate may be bedrock or inorganic particles that range in size from clay to boulders. Wetlands contiguous to the streambed, but outside of the OHW marks, are not considered part of the streambed.

Stream channelization: The manipulation of a stream's course, condition, capacity, or location that causes more than minimal interruption of normal stream processes. A channelized stream remains a water of the United States.

Structure: An object that is arranged in a definite pattern of organization. Examples of structures include, without limitation, any pier, boat dock, boat ramp, wharf, dolphin, weir, boom, breakwater, bulkhead, revetment, riprap, jetty, artificial island, artificial reef, permanent mooring structure, power transmission line, permanently moored floating vessel, piling, aid to navigation, or any other manmade obstacle or obstruction.

Temporary impacts: Temporary impacts include, but are not limited to, WOTUS that are temporarily filled, flooded, excavated, drained or mechanically cleared because of the regulated activity.

Utility Line: Any pipe or pipeline for the transportation of any gaseous, liquid, liquescent, or slurry substance, for any purpose, and any cable, line, or wire for the transmission for any purpose of electrical energy, telephone, data, and telegraph messages, and radio and television communication. The term "utility line" does not include activities that drain a water of the U.S., such as drainage tile or French drains, but it does apply to pipes conveying drainage from another area.

Vegetated shallows: Permanently inundated areas that under normal circumstances support communities of rooted aquatic vegetation in rivers and lakes. Note: These areas are also commonly referred to as submerged aquatic vegetation (SAV).

Vernal pools (VPs): For the purposes of these GPs, VPs are depressional wetland basins that typically go dry in most years and may contain inlets or outlets, typically of intermittent flow. Vernal pools range in both size and depth depending upon landscape position and parent material(s). In most years, VPs support one or more of the following obligate indicator species: wood frog, spotted salamander, blue-spotted salamander, marbled salamander, Jefferson's salamander and fairy shrimp. However, they should preclude sustainable populations of predatory fish.

Water diversions: Water diversions are activities such as bypass pumping (e.g., “dam and pump”) or water withdrawals. Temporary flume pipes, culverts or cofferdams where normal flows are maintained within the stream boundary’s confines aren’t water diversions. “Normal flows” are defined as no change in flow from pre-project conditions.

Weir: A barrier across a river designed to alter the flow characteristics. In most cases, weirs take the form of a barrier, smaller than most conventional dams, across a river that causes water to pool behind the structure (not unlike a dam) and allows water to flow over the top. Weirs are commonly used to alter the flow regime of the river, prevent flooding, measure discharge and help render a river navigable.

Waters of the United States (WOTUS): Waters of the United States are defined in 33 CFR 328.3. These waters include more than navigable WOTUS and are the waters where permits are required for the discharge of dredged or fill material pursuant to Section 404 of the Clean Water Act. WOTUS include jurisdictional wetlands.

From: [Rivers and Floodplains](#)
To: [Goldstein, Lee](#); [Ramsey, Jeff](#); [Lofgren, Matt](#); [Held, JulieAnn](#); [Keedy, Mike](#)
Cc: [Gingras, Glenn](#); [Eldridge, William](#); [Brunelle, Chris](#); [Simard, Lee](#); [Evans, Rob](#); [Kratzer, Jud](#)
Subject: WolcottBO1446(38) - [Project] 19 Review
Date: Tuesday, April 23, 2024 4:26:43 PM

EXTERNAL SENDER: Do not open attachments or click on links unless you recognize and trust the sender.

Do not reply to this email.

****This item has been updated.****

Project WolcottBO1446(38) has been approved by Chris Brunelle, 802-777-5328. The following Standard Conditions apply:

Title-19 Standard Conditions:

1. A) The project shall be constructed as defined in the documents linked to the WolcottBO1446(38) project in this Title 19 Share Point site. B) Any amendment to the plans which in any way affects surface waters and/or riparian corridors shall be reviewed by this office and approval received by VTrans prior to construction. C) Any construction modifications that deviate from the approved plans which in any way affects surface waters and/or riparian corridors shall be reviewed by this office and approval received by VTrans prior to the construction activity.
2. That the contractor's schedule of accomplishment of water quality related work to be submitted prior to the start of construction, and as required under general specification #105.23(a) shall include site-specific methods of operation. Temporary construction fills, check dams, silt barriers and other erosion control works shall be described and shown on pertinent plans.
3. That the Vermont Agency of Transportation general specification #105.23 addressing the control of erosion and siltation be carefully adhered to in order to minimize turbidity and other adverse impacts.
4. That the Vermont Agency of Transportation general specification #105.24 addressing pollution control be carefully followed in order to limit, if not prevent altogether, the discharge of fuel, grease, oil, raw concrete, paint, chemicals, and debris to any waters of the state.
5. An on-site pre-construction conference between the contractor, VTrans Resident Engineer and the River Management Engineer (Chris Brunelle) shall be held prior to commencement of any in-stream construction. Please contact the ANR River Management Engineer listed at the top of this email to schedule the conference.
6. Approved in-stream working dates on this project are from 6/1-10/1. Contractor proposals for construction activities in or adjacent to flowing water during the restricted period must be isolated from stream flow and must receive prior approval from the River Management Engineer.
7. The provisions of this approval shall be made a part of the construction contract.

EA: 1446038-100

ANR Permit Number: n/a

Project GUID: 6a12a6be-b20e-4fdf-afd0-35c1bb31a9c5

3/19/2024

Dear Permittee(s),

The Notice of Intent for the discharge of stormwater runoff from Low Risk Construction Activity under Construction General Permit (CGP) 3-9020 (March 19, 2020) has been authorized. You will need the following documents to maintain compliance with this authorization. Enclosed with this cover letter is your **Authorization to Discharge under General Permit 3-9020** and a copy of the **Notice of Authorization** that you must post at your construction site. In addition, any additional Owners and Operators that were not identified on the Notice of Intent at the time of application must file a **Notice of Addition of Co-Permittee**. See below for more details on these and other permit requirements.

1. **Authorization to Discharge under General Permit 3-9020**

The authorization for Low Risk Construction Activity is valid for five years from the date of the authorization. If the project will proceed past the expiration date, you must reapply for coverage under this or another construction stormwater permit before that time. If the project is completed or is sold before that time, you may terminate the authorization by submitting a Notice of Termination, subject to Subpart 7.4 of CGP 3-9020. Any proposed project changes must be first evaluated in accordance with the terms, conditions, and eligibility provisions set forth in Part 5 of CGP 3-9020.

2. **Notice of Authorization for Posting**

The Notice of Authorization, which details the authorization and conditions you selected in completing Appendix A to the CGP, must be posted in a location visible to the public in accordance with Subpart 4.5.C of the CGP.

3. **Notice of Addition of Co-Permittee**

This form must be submitted for every additional Owner and/or Operator who joins the project, in accordance with Subpart 7.3 of the CGP. Use ANR Online to file all Notice of Additions. ANR Online can be accessed using the following link: <https://anronline.vermont.gov>. Instructions on creating an account are available on the main page.

Low Risk Site Handbook for Erosion Prevention and Sediment Control

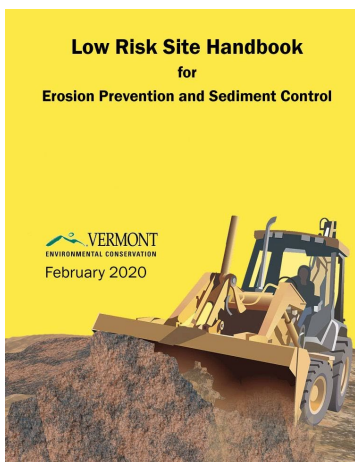

Please provide the Owner(s) and Operator(s) access to the Low Risk Site Handbook for Erosion Prevention and Sediment Control. This handbook details the practices that must be implemented throughout the construction project to prevent erosion and the discharge of sediment from the construction site. Some practices must be in place before construction begins, so please review the entire handbook before starting the project. The handbook can be found at the website below. Please email anr.wsmdstormwatergeneral@vermont.gov to request a printing of the handbook if you are unable to do so.

The CGP, copies of pertinent forms, and an electronic version of the Low Risk Site Handbook for Erosion Prevention and Sediment Control are available on the [Stormwater Program](#) website. If you have any questions related to your authorization, please contact the Environmental Analyst in the [Stormwater District](#) where your project is located.

Sincerely,
Stormwater Management Program

THIS PAGE WAS INTENTIONALLY LEFT BLANK

VERMONT DEPARTMENT OF ENVIRONMENTAL CONSERVATION
AUTHORIZATION TO DISCHARGE UNDER
GENERAL PERMIT 3-9020

A determination has been made that the applicant(s) (here in after "permittee"):

Vermont Agency of Transportation
291 North Main Street
Barre, VT 05641

meets the criteria necessary for inclusion under General Permit 3-9020 for low risk construction activities. Subject to the conditions and eligibility provisions of General Permit 3-9020, the permittee is authorized to discharge stormwater to Lamoille River from the following construction activities: Removal and replacement of Bridge No. 6 over the Lamoille River along TH 3 in the town of Wolcott, Vermont. The project is located at TH 3 at Bridge No. 6 in Wolcott, Vermont.

1. **Effective Date and Expiration Date of this Authorization:** This authorization to discharge shall become effective on March 19, 2024 and shall continue until March 18, 2029. The permittee shall reapply for coverage at least 60 days prior to expiration if the project has not achieved final stabilization or if construction activities are expected after the date of expiration.

2. **Compliance with General Permit 3-9020 and this Authorization:** The permittee shall comply with this authorization and all the terms, conditions, and eligibility provisions of General Permit 3-9020. The completed Notice of Intent (NOI) and Appendix A completed for this project are incorporated by reference into this authorization and are included in the terms of this authorization. These terms include:
 - Implementation and maintenance of erosion prevention and sediment control practices required by the Low Risk Site Handbook for Erosion Prevention and Sediment Control.
 - All areas of disturbance must have temporary or final stabilization within 14 days of the initial disturbance. After this time, disturbed areas must be temporarily or permanently stabilized in advance of any runoff producing event. A runoff producing event is an event that produces runoff from the construction site. The following exception to the above stabilization requirements apply:
 - Temporary stabilization is not required if work is occurring in a self-contained excavation (i.e. no outlet) with a depth of 2 feet or greater (e.g. house foundation excavation, utility trenches). Areas of a construction site that drain to sediment basins are not considered eligible for this exemption and the exemption applies only to the excavated area itself.
 - The total authorized disturbance is 1.00 acre(s).
 - No more than 1.00 acres of land may be disturbed at any one time.
 - Inspections shall be conducted at least once every (7) calendar days and daily during the winter construction period (October 15 through April 15), for all areas that have been disturbed and are not yet finally stabilized. In addition:
 - If visibly discolored stormwater runs off the construction site or discharges to waters of the State, the permittee shall take immediate corrective action to inspect and maintain existing best management practices (BMPs), and to install supplemental BMPs necessary to minimize and prevent the discharge.
 - If, after completing corrective action, there continues to be a discharge of discolored stormwater from the construction site to waters of the State, the permittee shall notify DEC by submitting a Discharge Report within 24 hours of discovering the discharge.

3. **Transferability and Addition of Co-Permittee:** This authorization to discharge is not transferable to any person, nor may any person be added as a permittee, except in compliance with General Permit 3-9020 including submission of a complete Notice of Transfer or Notice of Addition of Co-Permittee.

4. **Following receipt of authorization under General Permit 3-9020,** additional Owner(s) and Operator(s) not identified on the Notice of Intent at the time of application shall be added as a co-permittee by filing a Notice of

Addition of Co-Permittee with the Secretary. The co-permittee shall be subject to all terms and conditions of the permittee's authorization and Construction General Permit 3-9020.

5. Right to Appeal:

(A) Pursuant to 10 V.S.A. Chapter 220, any appeal of this permit, except for appeal of a renewable energy plant as described in (B), must be filed with the clerk of the Environmental Division of the Superior Court within 30 days of the date of the decision. The notice of appeal must specify the parties taking the appeal and the statutory provision under which each party claims party status; must designate the act or decision appealed from; must name the Environmental Division; and must be signed by the appellant or the appellant's attorney. In addition, the appeal must give the address or location and description of the property, project, or facility with which the appeal is concerned and the name of the applicant or any permit involved in the appeal. The appellant must also serve a copy of the notice of appeal in accordance with Rule 5(b)(4)(B) of the Vermont Rules for Environmental Court Proceedings. For further information, see the Vermont Rules for Environmental Court Proceedings.

(B) If this permit relates to a renewable energy plant for which a certificate of public good is required under 30 V.S.A. § 248, any appeal of this decision must be filed with the Vermont Public Utility Commission pursuant to 10 V.S.A. § 8506. This section does not apply to a facility that is subject to 10 V.S.A. § 1004 (dams before the Federal Energy Regulatory Commission), 10 V.S.A. § 1006 (certification of hydroelectric projects), or 10 V.S.A. Chapter 43 (dams). Any appeal under this section must be filed with the clerk of the Public Utility Commission within 30 days of the date of this decision; the appellant must file with the clerk an original and six copies of its appeal. The appellant shall provide notice of the filing of an appeal in accordance with 10 V.S.A. § 8504(c)(2) and shall also serve a copy of the notice of appeal on the Vermont Public Service Department. For further information, see the Rules and General Orders of the Public Utility Commission.

Dated March 19, 2024

Julia S. Moore, Secretary
Agency of Natural Resources

By:



Kevin Burke, Program Manager
Stormwater Management Program

Notice of Authorization
Under Vermont Construction General Permit 3-9020
For Low Risk Construction Activity

**Permittee Directions for Posting:**

This notice shall be placed near the construction entrance at a location visible to the public. If displaying near the main entrance is infeasible, the notice shall be posted in a local public building such as the municipal office or public library. For linear projects, the notice shall be posted at a publicly accessible location near the active part of the construction project (e.g., where a pipeline project crosses a public road) or, in the event posting in a publicly accessible location near the active part of the project is infeasible, the permittee shall post in a local public building such as the municipal office or public library.

Project Name:	Wolcott BO 1446(38)
Permittee Name(s):	Vermont Agency of Transportation
NOI Number:	9743-9020
Date of Authorization:	March 19, 2024
Date of Expiration:	March 18, 2029
The project listed above has received authorization under General Permit 3-9020 to discharge stormwater from the following construction activities:	
Removal and replacement of Bridge No. 6 over the Lamoille River along TH 3 in the town of Wolcott, Vermont.	

This authorization includes the following requirements:

- Implementation and maintenance of erosion prevention and sediment control practices required by the Low Risk Site Handbook for Erosion Prevention and Sediment Control.
- All areas of disturbance must have temporary or final stabilization within 14 days of the initial disturbance. After this time, disturbed areas must be temporarily or permanently stabilized in advance of any runoff producing event. A runoff producing event is an event that produces runoff from the construction site. The following exception to the above stabilization requirements apply:
 - Temporary stabilization is not required if the work is occurring in a self-contained excavation (i.e. no outlet) with a depth of two feet or greater (e.g. house foundation excavation, utility trenches). Areas of a construction site that drain to sediment basins are not considered eligible for this exemption and the exemption applies only to the excavated area itself.
- The total authorized disturbance is 1.00 acre(s).
- No more than 1.00 acres of land may be disturbed at any one time.
- Inspections shall be conducted at least once every (7) calendar days and daily during the winter construction period (October 15 through April 15), for all areas that have been disturbed and are not yet finally stabilized. In addition:
 - If visibly discolored stormwater runs off the construction site or discharges to waters of the State, the permittee shall take immediate corrective action to inspect and maintain existing best management practices (BMPs), and to install supplemental BMPs necessary to minimize and prevent the discharge.
- If, after completing corrective action, there continues to be a discharge of sediment from the construction site to waters of the State, the permittee shall notify DEC by submitting a Discharge Report within 24 hours of discovering the discharge.
- The permittee shall comply with all inspection, maintenance, corrective action, record keeping, and reporting requirements, and all other terms, conditions, and eligibility provisions, including those conditions related to project changes, as set forth in General Permit 3-9020 and this authorization.
- Following receipt of authorization under General Permit 3-9020, additional Owner(s) and Operator(s) not identified on the Notice of Intent at the time of application shall be added as a co-permittee by filing a Notice of Addition of Co-Permittee with the Secretary. The co-permittee shall be subject to all terms and conditions of the permittee's authorization and General Permit 3-9020.

To request information on this authorization, or to report compliance concerns, please contact:

Vermont Department of Environmental Conservation
Watershed Management Division
1 National Life Drive, Davis 3
Montpelier, VT 05620

**Authorization under the Flood Hazard Area & River Corridor General Permit
Reporting Activities Requiring an Application
10 V.S.A. § 754**

PERMIT #: FP-1-0064-GP

Date: 6/24/2024

Applicant: Vermont Agency of Transportation

Contact: Julie Ann Held

Phone: 802-917-4319

Email: julieann.held@vermont.gov

Project Location: School Street Bridge (Bridge no. 6), Wolcott, VT

Flooding Source: Lamoille River

Project Description: replacement of the School Street bridge on a slightly modified alignment, associated temporary construction access, related roadway approach and channel work.

Based upon the Findings contained in this authorization, the Secretary has determined that the proposed project complies with the requirements of the 2021 Flood Hazard Area & River Corridor General Permit and the Flood Hazard Area & River Corridor Rule (Environmental Protection Rule, Chapter 29) and is hereby approved subject to the conditions of the 2021 Flood Hazard Area & River Corridor General Permit and this authorization.

I. Findings

The Secretary of Natural Resources has determined that:

- (a) The project is located within the special flood hazard area (Zone AE). The project is also located within the river corridor.
- (b) This project is exempt from municipal regulation because it is a State-owned and operated institution or facility.
- (c) This project authorization includes replacement of Bridge no. 6 on a slightly new alignment, temporary road access, channel work and new related approach roadway work.
- (d) Based on the information provided by the applicant, the project is an eligible activity and will meet the standards in the above-referenced General Permit, if built as proposed.

II. General Conditions

- (a) **Compliance with General Permit and this Authorization.** The permittee shall comply with this authorization and all the terms and conditions of the 2021 Flood Hazard Area & River Corridor General Permit.
- (b) **Submission of As-Built Information.** The permittee shall submit as-built documentation prepared by a licensed land surveyor or professional engineer to the Floodplain Manager within 180 days of when the project is complete.
- (c) **Access to property.** By conducting any activity under this authorization, the permittee agrees to allow Agency representatives access to the property covered by this authorization, at reasonable times and upon presentation of credentials, for the purpose of ascertaining compliance with the Vermont Flood Hazard Area & River Corridor Rule and the General Permit. This authorization does not grant the permittee the right to enter onto any property not owned by the permittee.
- (d) **Authorization for Substantial Changes.** All activity shall be completed and maintained in accordance with the terms and conditions of the General Permit and this authorization. The permittee shall notify the Secretary of any planned changes to the authorized activity. The Secretary may require the permittee to submit additional information on any proposed changes. The Secretary will notify the permittee if, based on the proposed changes to the authorized activity, a revised application for an individual permit must be submitted.
- (e) **Remedial measures.** The Secretary maintains continuing jurisdiction over the activity authorized under this authorization and may at any time order remedial measures if it appears the activity is not in compliance with the General Permit or this authorization.
- (f) **Compliance with other regulations.** This authorization does not relieve the permittee of the responsibility to comply with any other applicable federal, state, and local laws, regulations, and permits.
- (g) **Legal responsibilities for damages.** The Secretary, by issuing this authorization, accepts no legal responsibility for any damage direct or indirect of whatever nature and by whomever suffered arising out of the approved activity.
- (h) **Revocation.** The Secretary may, after notice and opportunity for a hearing, revoke or suspend, in whole or in part, this authorization for cause, including:
 - (1) Violation of the terms or conditions of the General Permit or this authorization;
 - (2) Obtaining authorization by misrepresentation or failure to fully disclose all relevant facts;
 - (3) A change in any condition that requires either a temporary or permanent reduction or elimination of the authorized activity.
- (i) **Duty to comply; enforcement.** The permittee shall comply with all terms and conditions of the General Permit and this authorization. Any noncompliance constitutes a violation of the Flood Hazard Area & River Corridor Rule and may be cause for an enforcement action and/or revocation and reissuance, modification, or termination of this authorization.
- (j) **Transfer of Authorization.** This authorization may be transferred provided that a notice of transfer is submitted to the Secretary no later than five days prior to the transfer and the notice includes the following:
 - (1) The name, mailing address, and contact information of the present permittee;
 - (2) The name, mailing address, and contact information of the prospective permittee;
 - (3) The proposed date of transfer; and
 - (4) A statement signed by the prospective permittee, stating that the prospective permittee has read and is familiar with the terms and conditions of the permit and the authorization and agrees to comply with the permit and authorization.

(k) **Limitations.** This authorization conveys no vested rights or exclusive privileges. This authorization conveys no title to land nor authorizes any injury to public or private property.

(l) **Appeals.**

- a. **Renewable Energy Project.** If this decision relates to a renewable energy plant for which a certificate of public good is required under 30 V.S.A. § 248, any appeal of this decision must be filed with the Vermont Public Utility Commission pursuant to 10 V.S.A. § 8506. This section does not apply to a facility that is subject to 10 V.S.A. § 1004 (dams before the Federal Energy Regulatory Commission), 10 V.S.A. § 1006 (certification of hydroelectric projects), or 10 V.S.A. Chapter 43 (dams). Any appeal under this section must be filed with the Clerk of the Public Utility Commission within 30 days of the date of this decision; the appellant must file with the Clerk an original and six copies of its appeal. The appellant shall provide notice of the filing of an appeal in accordance with 10 V.S.A. § 8504(c)(2), and shall also serve a copy of the Notice of Appeal on the Vermont Department of Public Service. For further information, see the Rules and General Orders of the Public Utility Commission, available online at www.puc.vermont.gov. The address for the Public Utility Commission is 112 State Street, Montpelier, Vermont, 05620-2701 (Tel. # 802-828-2358).
- b. **All Other Projects.** Pursuant to 10 V.S.A. Chapter 220, any appeal of this decision must be filed with the clerk of the Environmental Division of the Superior Court within 30 days of the date of the decision. The Notice of Appeal must specify the parties taking the appeal and the statutory provision under which each party claims party status; must designate the act or decision appealed from; must name the Environmental Division; and must be signed by the appellant or the appellant's attorney. In addition, the appeal must give the address or location and description of the property, project, or facility with which the appeal is concerned and the name of the applicant or any permit involved in the appeal. The appellant must also serve a copy of the Notice of Appeal in accordance with Rule 5(b)(4)(B) of the Vermont Rules for Environmental Court Proceedings. For further information, see the Vermont Rules for Environmental Court Proceedings, available online at www.vermontjudiciary.org. The address for the Environmental Division is: 32 Cherry St.; 2nd Floor, Suite 303; Burlington, VT 05401. Telephone # 802-951-1740.

If the development is constructed as described and according to the above conditions, there is no reason to expect an adverse impact on either the river corridor or flood hazard area.

This permit shall be effective on the date of signing and shall be valid for a period of three years.

Julia S. Moore, Secretary
Vermont Agency of Natural Resources



By _____ dated 6/24/2024

Rebecca Pfeiffer, Northwest Floodplain Manager
Rivers Program
Watershed Management Division

**VERMONT AGENCY OF NATURAL RESOURCES
DEPARTMENT OF ENVIRONMENTAL CONSERVATION**

INDIVIDUAL WETLAND PERMIT

In the matter of:

VTrans
219 N. Main Street
Barre, VT 05641

Application for the construction of a new bridge with proposed impacts to 3,222 square feet of wetland and 1,243 square feet of buffer zone.

4362 VT Route 15, Wolcott

File #: 2024-0315

Date of Decision: July 15, 2024
Permit Decision: **Approved**
Permit Expiration: July 15, 2029

Any activity in a Class I or Class II wetland or its associated buffer zone is prohibited unless it is an allowed use under the Vermont Wetland Rules (VWR) or unless it receives a permit allowing such activity. 10 V.S.A. § 913. Applicants for an individual permit for a proposed activity in any Class I or Class II wetland or its buffer zone must demonstrate that the proposed activity complies with the VWR and will have no undue adverse effects on protected functions and values. VWR § 9.5(a).

The Vermont Agency of Natural Resources (Agency) received an application dated April 22, 2024 from VTrans (permittee) seeking an individual Vermont Wetland Permit for a project involving activities in a wetland and associated buffer zone located in Wolcott, Vermont. The Agency gave notice of the application in accordance with the VWR. The Agency considered all comments received during the public comment period during review of the application and issuance of this permit.

DECISION AND PERMIT CONDITIONS

1. Based on the Findings contained in this permit below, the Secretary has determined that the proposed project will comply with 10 V.S.A. chapter 37 and the VWR and will have no undue adverse effect on protected functions and values of the wetland. The permittee has demonstrated that the project will have no undue adverse effects on the protected functions and values of the significant wetland and associated buffer zone, provided the project is conducted in accordance with the following conditions:

- A. All activities in the wetland and buffer zone shall be completed, operated, and maintained as set forth in the permit application #2024-0315 and the supporting materials submitted with the permit application including site plans titled “Project Impact Wolcott BO 1445 (38)” prepared by McFarland Johnson, dated 1/10/2024 stamped by the Wetlands Program. No material or substantial changes shall be made to the project without the prior written approval of the Vermont Wetlands Program. Project changes, including transfer of property ownership prior to commencement of a project, may require a permit amendment and additional public notice.
- B. The permittee shall record the issuance notice in the land records of the Town of Wolcott for all properties subject to the permit. Within 30 days of the date of issuance of this permit, the permittee shall supply the Vermont Wetlands Program with a copy of the recording of the issuance notice¹. Unless otherwise waived, the record shall be submitted through ANROnline.
- C. Prior to commencement of the approved project, the permittee shall notify the Vermont Wetlands Program electronically in writing of the date the project will commence. Unless otherwise waived, the notification shall be submitted through ANROnline.
- D. **Prohibitions:** No additional activities are allowed in the wetland and associated buffer zone without the approval of the Secretary unless such activities are allowed uses under VWR § 6. No draining, dredging, filling, grading, or alterations of the water flow is allowed. No cutting, clearing, or removal of vegetation within the wetland and buffer zone is allowed with the exception of the proposed project area as approved by this permit.
- E. This permit expires five years from the date of issuance. If the permittee has not completed all construction activities covered by this permit before the expiration date and wishes to continue construction, the permittee must request a permit extension or apply for a new permit. Any request for an extension must be received by the Agency at least 30 days prior to the end of the five year period in order to prevent the expiration of the permit. A request for extension may be considered a minor modification at the discretion of the Secretary. Pursuant to VWR § 9.1, projects may not be extended beyond ten years of the issuance date.
- F. Wetland boundary delineations are valid for five years. The delineations will need to be re-evaluated by a qualified wetland consultant if the project is not constructed during the five-year period and a request for an extension is submitted.
- G. Within 30 days of completion of the work approved by this permit, the permittee shall supply the Vermont Wetlands Program with a letter certifying that the project was constructed in compliance with the conditions of this permit. Unless otherwise waived, the letter shall be submitted through ANROnline.
- H. A continuous line of orange snow fence or flagging tape shall be installed along the limits of disturbance prior to the start of construction.

¹ Submit records, notifications, and certifications to ANROnline: <https://anronline.vermont.gov/>

- I. If a stormwater construction permit is obtained for this project, the erosion prevention and control requirements of that permit shall be followed. At minimum, the permittee shall comply with the following: A continuous line of silt fence shall be properly installed by the permittee immediately upgradient of the snow fence or tape prior to any construction and shall be regularly maintained. Care shall be taken to ensure that silt fence is installed on the contour and not in areas of concentrated flow such as stream channels or ditches. Sediment shall be cleaned out before and after any significant storm event or when sediment has reached less than half the height of the fence. Removed sediments shall be disposed of in a stable, upland area outside the 50-foot buffer zone at least 100 feet from waters of the state and stabilized immediately with seed and mulch at a minimum. All other disturbed soils shall be seeded and mulched within 48 hours of final grading. All sediment barriers and construction fencing shall be removed following the successful establishment of vegetation.
 - J. If a stream alteration permit is obtained for this project, the requirements of that permit shall be followed. If no stream alteration permit was required, the permittee shall comply with the following: The method of construction shall be that which presents the least disturbance of stream flow and prevents any discharge of sediment downstream. Stream flow at all times shall be diverted from the work area. The contractor's equipment shall be clean and well maintained, free of fuel, hydraulic, and gear oil leaks, especially if such equipment is to be used in or adjacent to the water. There shall be absolutely no discharge of uncured concrete to the stream flow. Pumping from excavation areas shall be discharged to an overland area or settling basin such that the effluent shall be essentially clarified before reentering the stream flow. All areas of stream bank disturbed during construction shall be suitably reshaped and stabilized with stone fill or a vegetative planting prior to completion of the project. Additionally, the extent of stream bank disturbance shall be strictly limited, and all existing vegetation maintained to the greatest degree practicable. Stream work shall be limited to the period June 1 to October 1. Culvert invert elevations shall be installed six inches below the stream bed level.
 - K. All contractors' equipment shall be cleaned so as to contain no observable soil or vegetation prior to work in wetlands and buffer zones to prevent the spread of invasive species. The permittee shall monitor the portion of the wetland in question annually during early July for five years following construction for the nuisance plant species purple loosestrife (*Lythrum salicaria*) and common reed (*Phragmites australis*). All nuisance plants found shall be pulled by hand and disposed of by burial or burning in a non-wetland location. If hand pulling is not feasible, a state approved invasive species control plan is required.
2. The Secretary maintains continuing jurisdiction over this project and may at any time order that remedial measures be taken if it appears that undue adverse impacts to the protected functions and values of the wetland or buffer are occurring or will occur.
 3. This permit does not relieve the permittee of the responsibility to comply with any other applicable federal, state, and local laws, regulations, and permits.

4. The permittee shall allow the Secretary or the Secretary's representatives, at reasonable times and upon presentation of credentials, to enter upon and inspect the permitted property for the purpose of ascertaining compliance with this permit, the VWR, and the Vermont Water Quality Standards, and to have access to and copy all records required to be prepared pursuant to this permit.
5. This wetland shall be added to the Vermont Significant Wetlands Inventory in accordance with VWR section 8.5d and based on the wetland delineation provided in the application.
6. The Agency accepts no legal responsibility for any damage direct or indirect of whatever nature and by whomever suffered arising out of the approved project. This permit does not convey any property rights in either real or personal property, or any exclusive privileges, nor does it authorize any injury to public or private property, or any invasion of personal rights, or any infringement of federal, state, or local laws or regulations. This permit does not obviate the necessity of obtaining such federal, state, or local permits or approvals as may be required by law. Nothing in this permit shall be construed to preclude the institution of legal action or relieve the permittee from any responsibilities, liabilities, or penalties to which the permittee is or may be subject to under other laws.
7. Within 15 days of the date of the decision, the permittee, any person entitled to notice under VWR § 9.2, or any person who filed written comments regarding the permit application may request in writing reconsideration of the decision by the Secretary in accordance with VWR § 9.6.
8. **Appeals.** Any person with an interest in this matter may appeal this decision pursuant to 10 V.S.A. § 917. Pursuant to 10 V.S.A. chapter 220, an aggrieved person shall not appeal this permit to the Environmental Division of the Vermont Superior Court unless the person submitted to the Secretary a written comment during the applicable public comment period or an oral comment at the public meeting conducted by the Secretary. Absent a determination of the Environmental judge to the contrary, an aggrieved person may only appeal issues related to the person's comments to the Secretary as prescribed by 10 V.S.A. § 8504(d)(2). Any appeal of this decision must be filed with the clerk of the Environmental Division of the Superior Court within 30 days of the date of the decision. The Notice of Appeal must specify the parties taking the appeal and the statutory provision under which each party claims party status; must designate the act or decision appealed from; must name the Environmental Division; and must be signed by the appellant or their attorney. In addition, the appeal must give the address or location and description of the property, project, or facility with which the appeal is concerned; the name of the permittee; and any permit involved in the appeal. The appellant must also serve a copy of the Notice of Appeal in accordance with Rule 5(b)(4)(B) of the Vermont Rules for Environmental Court Proceedings. For further information, see the Vermont Rules for Environmental Court Proceedings, available on line at www.vermontjudiciary.org. The address for the Environmental Division is: 32 Cherry Street, 2nd Floor, Suite 303, Burlington, VT 05401 (Tel. # 802-951-1740).

FINDINGS

1. The Agency received a complete permit application from VTrans for a Vermont Wetland Permit on April 22, 2024.
2. The wetland and adjacent 50-foot buffer zone are located just east of the intersection of School Street and VT Route 15, where the bridge crosses Lamoille River. It is located between Route 15 and the Lamoille, upstream of the bridge crossing.
3. Laura Lapierre District Wetlands Ecologist, conducted a site visit to the subject property on 5/16/2024.
4. The subject wetland meets one or more categories listed in VWR § 4.6, b. The wetland contains dense, persistent non-woody vegetation or woody vegetation, and in either instance is adjacent to a stream, river or open body of water, and is over 2,500 square feet in size. and is therefore designated as a Class II wetland.
5. The wetland in question is described in detail in Sections 7 and 8 of the permit application. The wetland is approximately 0.2 acres of forested floodplain wetland located on a small shelf between the Lamoille River and VT Route 15. This area is frequently flooded by the Lamoille River. Dominant vegetation includes boxelder, silver maple, honeysuckle, ostrich fern and Virginia creeper. Soils are Charles silt loams and Udifluvents.
6. The proposed project is described in detail in Sections 6 and 7 of the permit application. The project consists of the construction of a new bridge. A new bridge will be constructed on a slightly improved alignment to create a more hydraulically adequate crossing. Impacts will involve clearing vegetation and placing stone fill to expand the existing side slope of VT 15. Some stone will remain to reduce scour, some will be removed as temporary impacts.
7. Proposed impacts to the wetland and buffer zone, summarized in Section 8 of the permit application, are as follows:

Wetland Alteration:		Buffer Zone Alteration:	
Wetland Fill:	1180 sq.ft.	Temporary:	849 sq.ft.
Temporary:	2042 sq.ft.	Permanent:	394 sq.ft.
Other Permanent:	0 sq.ft.	Total Buffer Zone Impact:	1,243 sq.ft.
Total Wetland Impact	3,222 sq.ft.		

8. The protected functions of the wetland include the following: water storage for flood water and storm runoff (VWR § 5.1), surface and groundwater protection (VWR § 5.2), fish habitat (VWR § 5.3), and erosion control through binding and stabilizing the soil (VWR § 5.10).
9. The following functions are either not present or are present at such a minimal level as to not be protected functions: wildlife (VWR § 5.4), exemplary wetland natural community (VWR § 5.5), threatened and endangered species habitat (VWR § 5.6), education and research in natural science (VWR § 5.7), recreational value and economic benefits (VWR § 5.8), and open space and aesthetics (VWR § 5.9).

10. The wetland is significant for water storage for flood water and storm runoff function as demonstrated in Section 11 of the permit application. Based on the factors described in Section 11.2 of the application, as confirmed through a site visit by Agency staff, the proposed project will not result in an undue adverse impact to this function.
11. The wetland is significant for the surface and ground water protection function as described in Section 12 of the permit application. Based on the factors described in Section 12.2 of the application, as confirmed through a site visit by Agency staff, the proposed project will not result in an undue adverse impact to this function.
12. The wetland is significant for the fish habitat function as described in Section 13 of the permit application. Based on the factors described in Section 13.2 of the application, as confirmed through a site visit by Agency staff, the proposed project will not result in an undue adverse impact to this function.
13. The wetland is significant for the erosion control function demonstrated in Section 20 of the permit application. Based on the factors described in Section 20.2 of the application , as confirmed through a site visit by Agency staff, the proposed project will not result in an undue adverse impact to this function.
14. Under 10 V.S.A. § 913 and VWR § 9.5, the Secretary may authorize activities in a Class II wetland or in its buffer zone if the Secretary determines that it complies with the VWR and will have no undue adverse effect on the protected functions and values. Based on the permit application, the site visit(s) by Agency staff, and the foregoing findings and analysis, the Secretary has determined that the proposed project will have no undue adverse effects on the protected functions and values of the Class II wetland.
15. Pursuant to VWR § 9.5(b), the permittee has demonstrated that the proposed activity in the wetland cannot practicably be located outside the wetland or on another site owned, controlled, or available to satisfy the basic project purpose. All practicable measures have been taken in this proposal to avoid adverse impacts on protected functions, as described in the application.

In summary, the existing bridge is deteriorated and needs to be replaced. The current structure does not meet hydraulic bank full width. Site constraints necessitate impacts to wetland and buffer for access and for stabilization.

7 of 7
VTrans
2024-0315

16. No public comments were received during the public comment period.

Julie S. Moore, Secretary
Agency of Natural Resources

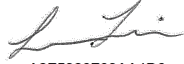
DocuSigned by:

A2F5389763AA4D6...

by: _____
Laura Lapierre, Program Manager
Wetlands Program
Watershed Management Division

Dated at Montpelier, Vermont
this fifteenth day of July 2024

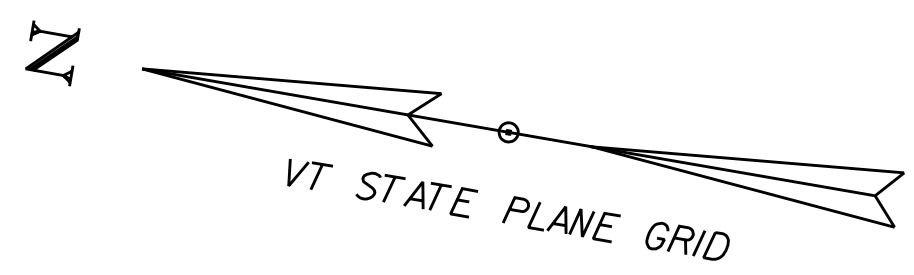
JSM/LVPL/SLM



LEGEND - WETLAND & WETLAND BUFFER

	WETLAND BOUNDARY		
	WETLANDS BUFFER BOUNDARY		
	WETLAND TEMPORARY	TOTAL	= 2042.00 SF
	WETLAND PERMANENT	TOTAL	= 1180.00 SF
	WETLAND BUFFER TEMPORARY	TOTAL	= 849.00 SF
	WETLAND BUFFER PERMANENT	TOTAL	= 394.00 SF

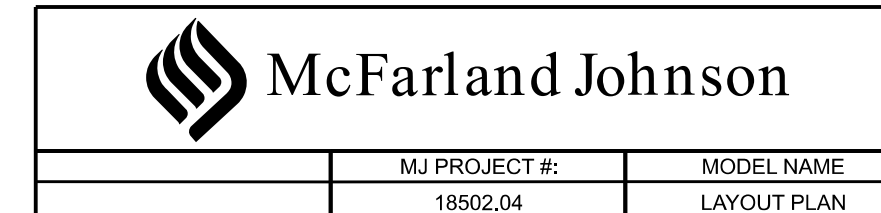
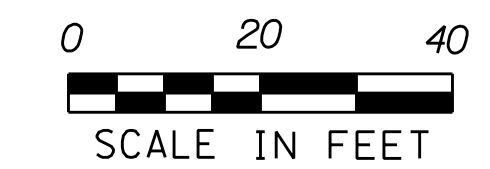
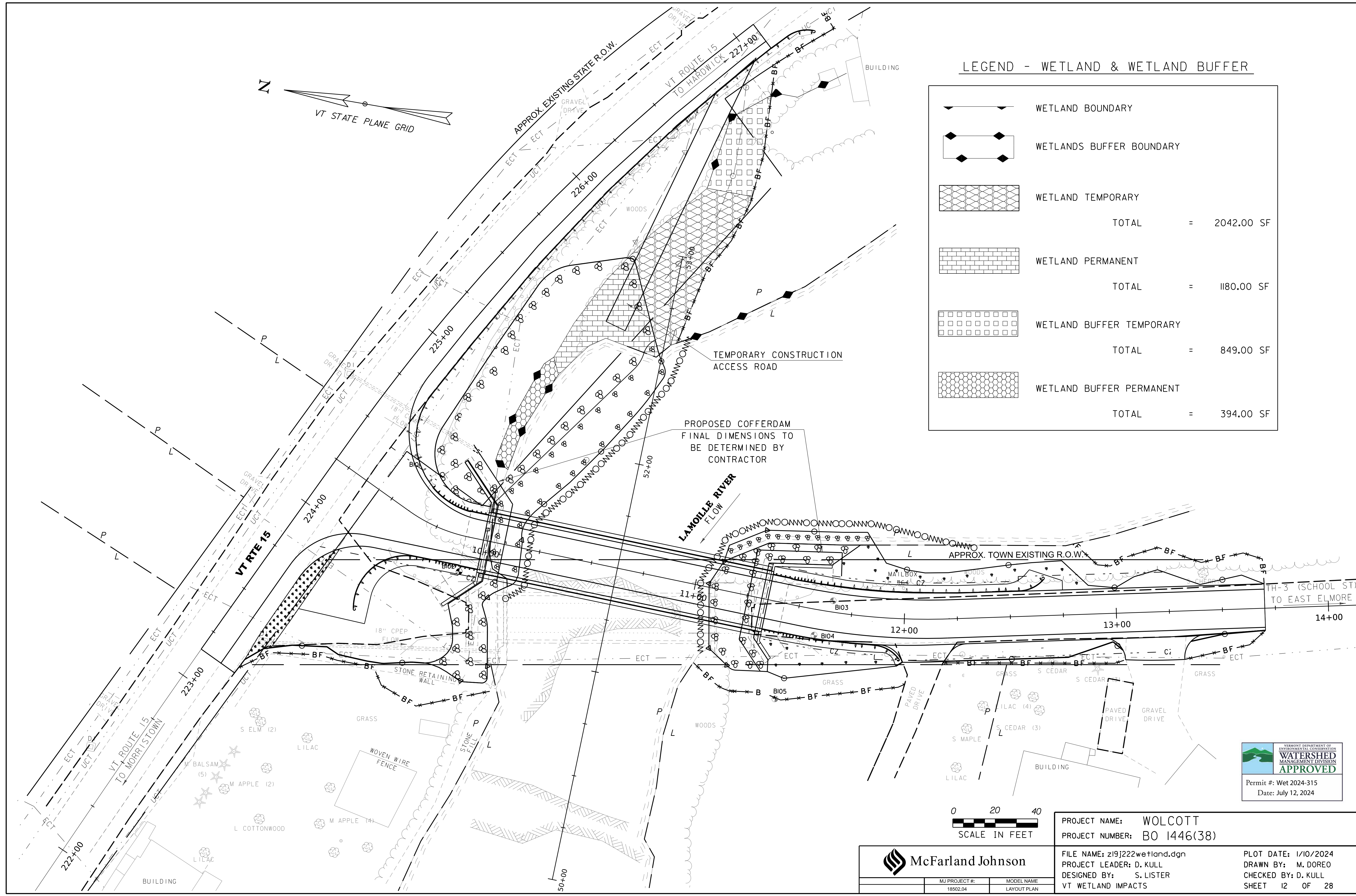

PROJECT NAME:	WOLCOTT	PLOT DATE:	1/10/2024
PROJECT NUMBER:	BO 1446(38)	DRAWN BY:	M. DOREO
FILE NAME:	z19j222wetland.dgn	CHECKED BY:	D. KULL
PROJECT LEADER:	D. KULL	DESIGNED BY:	S. LISTER
VT WETLAND IMPACTS			SHEET 12 OF 28



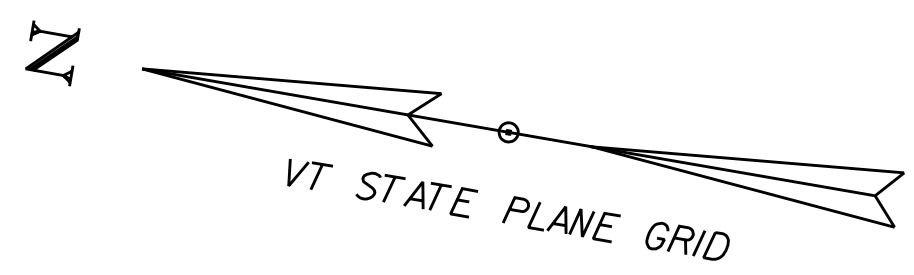

LEGEND - WETLAND

	WETLAND BOUNDARY		
	WETLAND TEMPORARY	TOTAL	= 2042.00 SF
	WETLAND PERMANENT	TOTAL	= 1180.00 SF

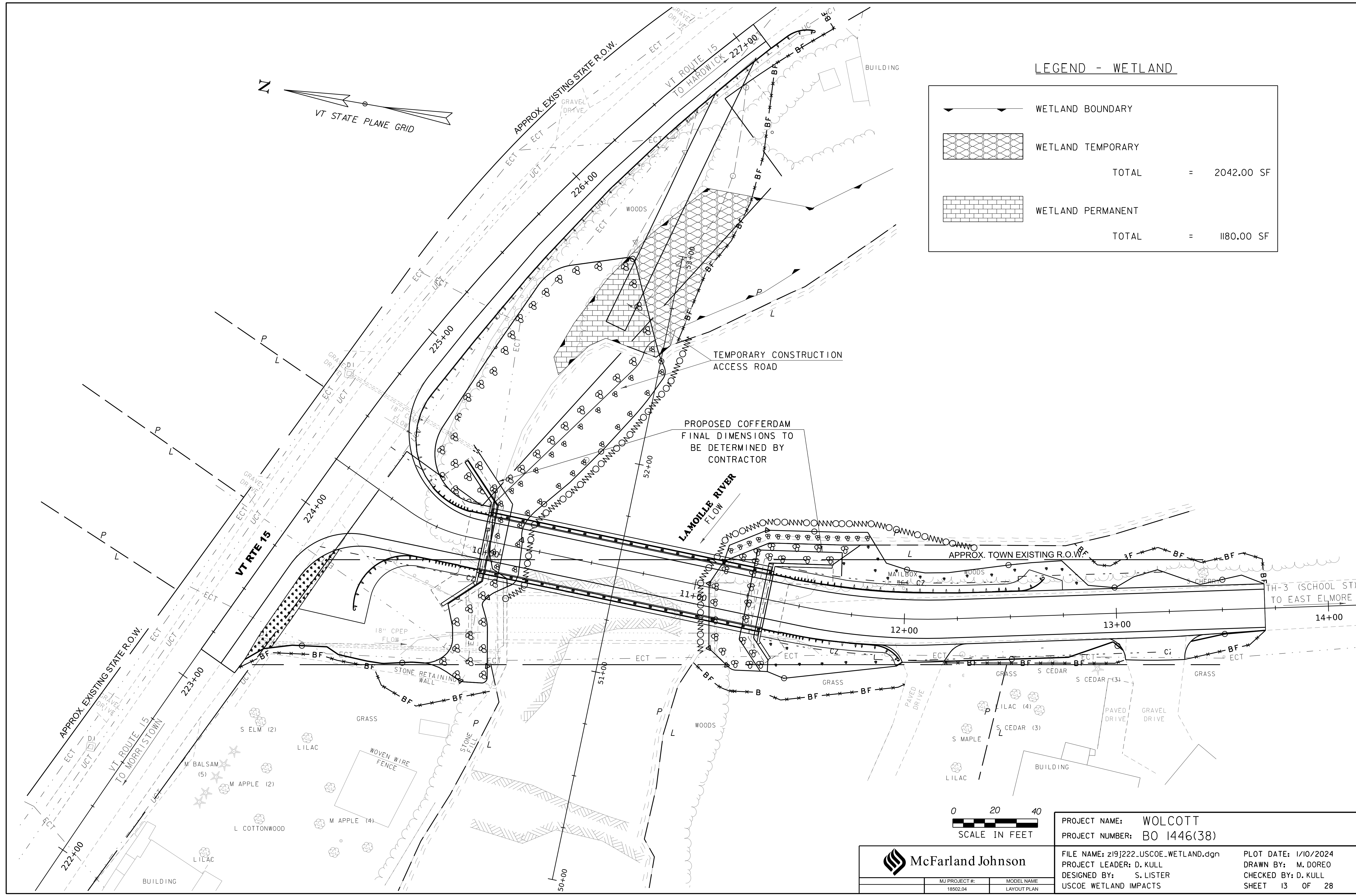

McFarland Johnson

MJ PROJECT #:	MODEL NAME
18502.04	LAYOUT PLAN

PROJECT NAME:	WOLCOTT	PLOT DATE:	1/10/2024
PROJECT NUMBER:	BO 1446(38)	DRAWN BY:	M. DOREO
DESIGNED BY:	S. LISTER	CHECKED BY:	D. KULL
USCOE WETLAND IMPACTS		SHEET	13 OF 28

REVIEWER'S NOTES:

1. ROW EASEMENTS REQUIRED.
2. BORINGS HAVE BEEN COMPLETED AND THE GEOTECHNICAL REPORT IS CURRENTLY BEING DEVELOPED.
3. THE TOWN OF WOLCOTT IS REONSIBLE FOR DEVELOPING AND SIGNING THE DETOUR PLAN FOR THIS PROJECT.

STATE OF VERMONT
AGENCY OF TRANSPORTATION



PROPOSED IMPROVEMENT
BRIDGE PROJECT
WOLCOTT
COUNTY OF LAMOILLE
TOWN HIGHWAY 3 (SCHOOL STREET), RURAL LOCAL ROAD
BRIDGE NO. 6

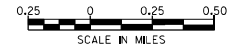
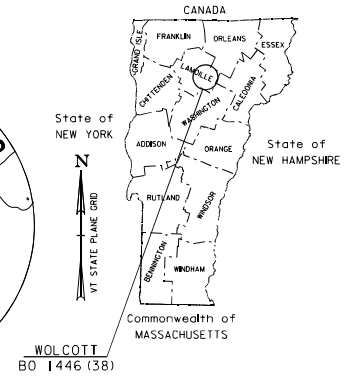
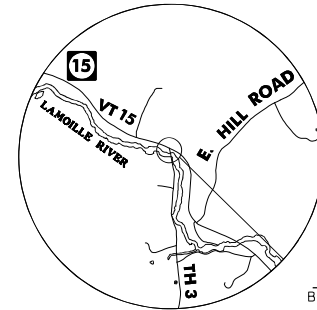

PROJECT LOCATION: LOCATED ON TH 3 IN THE TOWN OF WOLCOTT AT THE JUNCTION WITH VT ROUTE 15.

PROJECT DESCRIPTION: REMOVAL AND REPLACEMENT OF BRIDGE NO. 6 WITH RELATED APPROACH ROADWAY AND CHANNEL WORK.

LENGTH OF STRUCTURE: 137.00 FEET
 LENGTH OF ROADWAY: 252.71 FEET
 LENGTH OF PROJECT: 389.71 FEET

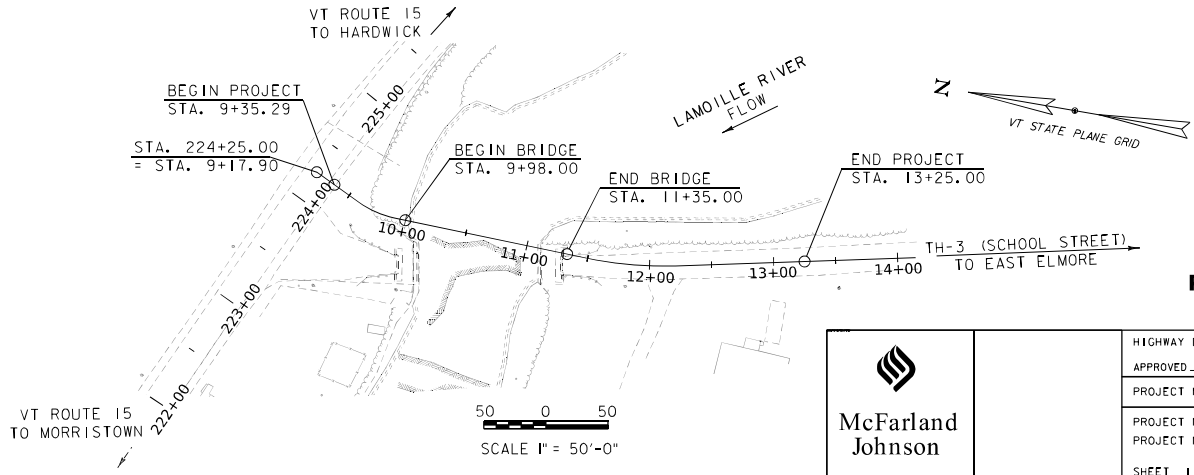

CONSTRUCTION IS TO BE CARRIED ON IN ACCORDANCE WITH THESE PLANS AND THE STANDARD SPECIFICATIONS FOR CONSTRUCTION DATED 2008, AS APPROVED BY THE FEDERAL HIGHWAY ADMINISTRATION ON APRIL 13, 2009 FOR USE ON THIS PROJECT, INCLUDING ALL SUBSEQUENT REVISIONS AND SUCH REVISED SPECIFICATIONS AND SPECIAL PROVISIONS AS ARE INCORPORATED IN THESE PLANS.

QUALITY ASSURANCE PROGRAM : LEVEL 2
SURVEYED BY : VTRANS
SURVEYED DATE : 2/24/2020
DATUM
VERTICAL NAVD 88
HORIZONTAL NAD83 (2011)



**PROJECT IMPACTS
1/10/2024**

HIGHWAY DIVISION, CHIEF ENGINEER
APPROVED _____ DATE _____
PROJECT MANAGER : ROBERT KLINEFELTER P. E.
PROJECT NAME : WOLCOTT
PROJECT NUMBER : BO 1446 (38)
SHEET 1 OF 28 SHEETS

PRELIMINARY INFORMATION SHEET (BRIDGE)

PLAN SHEETS		INDEX OF SHEETS		STANDARDS LIST	
1	TITLE SHEET	A-76	STANDARDS FOR TOWN & DEVELOPMENT ROADS	03-03-2003	
2	PRELIMINARY INFORMATION SHEET	B-5	SLOPE GRADING, EMBANKMENTS, MUCK	06-01-1994	
3	CONVENTIONAL SYMBOLOLOGY LEGEND	B-12	SIDE ROAD INTERSECTION, DEPRESSED RAMP	06-01-1994	
4	ENVIRONMENTAL IMPACT PERMIT LEGEND	B-71a	STANDARD FOR RESIDENTIAL DRIVES	04-07-2020	
5	TYPICAL SECTIONS	E-10	ROLLED EROSION CONTROL PRODUCT, TYPE I	04-07-2020	
6	BORING INFORMATION SHEET	E-11	CHECK DAM, TYPE I	04-07-2020	
7-10	BORING LOGS	E-12	STABILIZED CONSTRUCTION ENTRANCE	04-07-2020	
11	ORDINARY HIGH WATER IMPACTS	E-13	INLET PROTECTION DEVICE, TYPE I	07-01-2019	
12	VT WETLAND IMPACTS	E-15	SILT FENCE	07-01-2019	
13	USCOE WETLAND IMPACTS	E-121	STANDARD SIGN PLACEMENT - CONVENTIONAL ROAD	08-08-1995	
14	IMPERVIOUS SURFACES	E-191	PAVEMENT MARKING DETAILS	02-01-1999	
15	EARTH DISTURBANCE	E-193	PAVEMENT MARKING DETAILS	08-18-1995	
16	TREE CLEARING	G-1	STEEL BEAM GUARDRAIL DETAILS (POST, DELINEATOR, TYPICALS)	03-10-2017	
17	EXISTING CONDITIONS PLAN SHEET	G-10	STEEL BEAM GUARDRAIL DETAILS (END TERMINAL, ANCHOR, MEDIA)	03-10-2017	
18-22	TH-3 ROADWAY CRSS SECTIONS 1-5	G-19	GENERIC GRADING PLANS FOR GUARDRAIL END TERMINALS	10-02-2018	
23-24	VT 15 ROADWAY CROSS SECTIONS 1-2	S-361A	BRIDGE RAILING, GALVANIZED 3 RAIL BOX BEAM	02-15-2023	
25-28	CHANNEL CROSS SECTIONS 1-4	S-361B	BRIDGE RAILING, GALVANIZED 3 RAIL BOX BEAM	02-15-2023	
		S-361C	GUARDRAIL APPROACH SECTION, GALVANIZED 3 RAIL BOX BEAM	02-15-2023	
		S-400	BRIDGE JOINT ASPHALTIC PLUG	04-07-2020	
		S-501	CONCRETE DETAILS AND NOTES	04-07-2020	
		T-1	TRAFFIC CONTROL GENERAL NOTES	04-25-2016	
		T-2	TRAFFIC SIGN GENERAL NOTES	05-28-2019	
		T-10	CONVENTIONAL ROADS CONSTRUCTION APPROACH SIGNING	08-06-2012	
		T-17	TRAFFIC CONTROL MISCELLANEOUS DETAILS	08-06-2012	
		T-28	CONSTRUCTION SIGN DETAILS	08-06-2012	
		T-30	CONSTRUCTION SIGN DETAILS	08-06-2012	
		T-35	CONSTRUCTION ZONE, LONGITUDINAL DROP-OFFS	08-06-2012	
		T-36	CONSTRUCTION ZONE, LONGITUDINAL DROP-OFFS FOR PAVING	08-06-2012	
		T-42	BRIDGE NUMBER PLAQUE	04-09-2014	
		T-45	SQUARE TUBE SIGN POST AND ANCHOR	01-02-2013	
		T-56	STANDARD SIGN PLACEMENT	10-26-2015	

DETAIL SHEETS	
HSD-400.01	SAFETY EDGE DETAILS 1/5/2018
HSD-621.01	POST AND BLOCKOUT DETAILS FOR STEEL BEAM 6/9/2015
HSD-621.04	STEEL BEAM GUARDRAIL, GALVANIZED/25 FOOT RADIUS 5/27/2022
HSD-621.06	GUARDRAIL TERMINAL LABEL DETAIL 2/27/2017
HSD-621.07A	MSG 1/4/2021
HSD-621.07B	MSG COMPONENTS 4/17/2019
HSD-621.07C	MSG ANCHOR 4/17/2019
HSD-621.07D	MSG ANCHOR COMPONENT 1 4/17/2019
HSD-621.07E	MSG ANCHOR COMPONENT 2 4/17/2019

HYDROLOGIC DATA		Date: 4/5/17	
DRAINAGE AREA:	149.0 sq. mi		
CHARACTER OF TERRAIN:	Rural hilly to mountainous basin		
STREAM CHARACTERISTICS:	Straight to sinuous		
NATURE OF STREAMBED:	Gravel		
PEAK FLOW DATA - ANNUAL EXCEEDANCE PROBABILITY (AEP)			
50% =	3,620 cfs	2% =	10,400 cfs
10% =	6,700 cfs	1% =	12,100 cfs
4% =	8,700 cfs	0.2% =	17,300 cfs
NATURAL STREAM VELOCITY: @ 4% AEP = 8.8 fps			
IS STAGE AFFECTED BY UPSTREAM OR DOWNSTREAM CONDITIONS? NO			
IF YES, DESCRIBE:			
WATERSHED STORAGE:			
	HEADWATERS:	X	
	UNIFORM:		
	IMMEDIATELY ABOVE SITE:		
EXISTING STRUCTURE INFORMATION			
STRUCTURE TYPE:	Steel Parker Pony Truss topped with Maybe Bridge		
YEAR BUILT:	1928, reconstructed in 2004		
CLEAR SPAN(NORMAL TO STREAM):	102.5 ft +/-		
VERTICAL CLEARANCE ABOVE STREAMBED:	*18.2 ft.		
WATERWAY OF FULL OPENING:	1,304.4 sq. ft.		
DISPOSITION OF STRUCTURE:	Replacement		
TYPE OF MATERIAL UNDER SUBSTRUCTURE:	See Borings		
WATER SURFACE ELEVATIONS AT:			
50% AEP =	685.6 ft.	VELOCITY =	6.0 fps
10% AEP =	688.9 ft.	"	7.7 fps
4% AEP =	690.8 ft.	"	8.4 fps
2% AEP =	692.2 ft.	"	9.0 fps
1% AEP =	693.4 ft.	"	9.4 fps
LONG TERM STREAMBED CHANGES: UNKNOWN			
IS THE EXISTING BRIDGE ON THE VTRANS SCOUR CRITICAL LIST? NO			
IS THE ROADWAY OVERTOPPED BELOW 1% AEP: NO			
FREQUENCY: N/A			
RELIEF ELEVATION: N/A			
DISCHARGE OVER ROAD @ 1% AEP:			
BRIDGE LOW CHORD ELEVATION: **693.25 ft.			
UPSTREAM STRUCTURE			
TOWN:	Wolcott	DISTANCE:	1,620 ft.
HIGHWAY #:	Lamoille Valley Rail Trail	STRUCTURE #:	N/A
CLEAR SPAN:	106.1 ft.	CLEAR HEIGHT:	Unknown
YEAR BUILT:	Unknown	FULL WATERWAY:	Unknown
STRUCTURE TYPE:	Unknown		
DOWNSTREAM STRUCTURE			
TOWN:	Wolcott	DISTANCE:	
HIGHWAY #:	Lamoille Valley Rail Trail	STRUCTURE #:	
CLEAR SPAN:	Unknown	CLEAR HEIGHT:	
YEAR BUILT:	Unknown	FULL WATERWAY:	
STRUCTURE TYPE:			
ADDITIONAL INFORMATION			

FINAL HYDRAULIC REPORT			
PROPOSED STRUCTURE			
STRUCTURE TYPE:	Single Span		
CLEAR SPAN(NORMAL TO STREAM):	131.0 ft.		
VERTICAL CLEARANCE ABOVE STREAMBED:	*20.5 ft.		
WATERWAY OF FULL OPENING:	1736.2 sq. ft.		
WATER SURFACE ELEVATIONS AT:			
50% AEP =	685.6 ft. VELOCITY= 3.9 fps		
10% AEP =	688.9 ft. " 5.3 fps		
4% AEP =	690.6 ft. " 6.1 fps		
2% AEP =	691.9 ft. " 6.4 fps		
1% AEP =	693.1 ft. " 6.8 fps		
IS THE ROADWAY OVERTOPPED BELOW 1% AEP: NO			
FREQUENCY:	N/A		
RELIEF ELEVATION:	N/A		
DISCHARGE OVER ROAD @ 1% AEP:	N/A		
BRIDGE LOW CHORD ELEVATION:	**694.89 ft.		
FREEBOARD:	**4.29 ft.		
SCOUR: Design Event, 2% AEP, 6.5 ft. (Bottom of scour hole elevation of 637.9 ft.)			
Check Event, 1% AEP, 11.30 ft. (Bottom of scour hole elevation of 63.1 ft.)			
REQUIRED CHANNEL PROTECTION: ****E-Stone Type II, Stone Fill Type III			
TEMPORARY BRIDGE REQUIREMENTS			
STRUCTURE TYPE:	N/A		
CLEAR SPAN (NORMAL TO STREAM):	N/A		
VERTICAL CLEARANCE ABOVE STREAMBED:	N/A		
WATERWAY AREA OF FULL OPENING:	N/A		
ADDITIONAL INFORMATION			
* Average rise is given for reporting purposes only			
** Low chord elevation varies. Average low chord elevation is given for reporting purposes only			
*** Freeboard is reported at the 4% AEP			
**** E-Stone to be used below OHW, Stone Fill to be used above OHW			
CALCULATIONS BY:	JAD		
CHECKED BY:	CNS		
TRAFFIC MAINTENANCE NOTES			
1. MAINTAIN TRAFFIC ON AN OFF SITE DETOUR			
2. TRAFFIC SIGNALS ARE NOT NECESSARY.			
3. SIDEWALKS ARE NOT NECESSARY			
DESIGN VALUES			
1. DESIGN LIVE LOAD	HL-93		
2. FUTURE PAVEMENT	depth: 2.6 INCH		
3. DESIGN SPAN	L: 133.00 FT.		
4. MIN. MID-SPAN POS. CAMBER @ RELEASE (PRESTRESSED UNITS)	Δ: ---		
5. PRESTRESSING STRAND	f _{ps} : ---		
6. PRESTRESSED CONCRETE STRENGTH	f _c : ---		
7. PRESTRESSED CONCRETE RELEASE STRENGTH	f _{cr} : ---		
8. HIGH PERFORMANCE CONCRETE, CLASS PCD	f _c : 4.0 KSI		
9. HIGH PERFORMANCE CONCRETE, CLASS PCS	f _c : 3.5 KSI		
10. CONCRETE HIGH PERFORMANCE, CLASS SCC	f _c : 4.0 KSI		
11. CONCRETE, CLASS C	f _c : 3.0 KSI		
12. REINFORCING STEEL	f _y : 60 KSI		
13. STRUCTURAL STEEL AASHTO M270	f _y : 50 KSI		
14. NOMINAL BEARING RESISTANCE OF SOIL	q _n : ---		
15. SOIL BEARING RESISTANCE FACTOR (REFER TO AASHTO LRFD)	φ: ---		
16. NOMINAL BEARING RESISTANCE OF ROCK	q _n : ---		
17. ROCK BEARING RESISTANCE FACTOR (REFER TO AASHTO LRFD)	φ: ---		
18. PILE RESISTANCE FACTOR	λ: ---		
19. LATERAL PILE DEFLECTION	Δ: ---		
20. BASIC WIND SPEED	V ₃₀ : ---		
21. MINIMUM GROUND SNOW LOAD	P _g : ---		
22. SEISMIC DATA	PGA: --- S _s : --- S ₁ : ---		
23.			
24.			
25.			
26.			
PROJECT NAME: WOLCOTT			
PROJECT NUMBER: BO 1446(38)			
FILE NAME:	zj9j222p1.dgn	PLOT DATE:	1/10/2024
PROJECT LEADER:	D. KULL	DRAWN BY:	M. DOREO
DESIGNED BY:	S. LISTER/VTRANS	CHECKED BY:	R. JOY
PRELIMINARY INFORMATION SHEET		SHEET 2 OF 28	

TRAFFIC DATA						AS BUILT "REBAR" DETAIL		
YEAR	ADT	DHV	% D	% T	ADTT	LEVEL I	LEVEL II	LEVEL III
2025	320	50	62	3.3	25	TYPE:	TYPE:	TYPE:
2045	350	55	62	10.6	35	GRADE:	GRADE:	GRADE:
20 year ESAL for flexible pavement from 2025 to 2045 : 69000								
40 year ESAL for flexible pavement from 2025 to 2065 : 135000								
Design Speed : 25 mph								



McFarland Johnson
 PROJECT # 18502_04
 MODEL NAME M_V_BOR_0081

GENERAL INFORMATION

SYMBOLGY LEGEND NOTE

THE SYMBOLGY ON THIS SHEET IS INTENDED TO COVER STANDARD CONVENTIONAL SYMBOLGY. THE SYMBOLGY IS USED FOR EXISTING & PROPOSED FEATURES WITH HEAVIER LINEWEIGHT, IN COMBINATION WITH PROJECT ANNOTATION, AS NOTED ON PROJECT PLAN SHEETS. THIS LEGEND SHEET COVERS THE BASICS. SYMBOLGY ON PLANS MAY VARY, PLAN ANNOTATIONS AND NOTES SHOULD BE USED TO CLARIFY AS NEEDED.

R. O. W. ABBREVIATIONS (CODES) & SYMBOLS

POINT CODE	DESCRIPTION
BF	BARRIER FENCE
CH	CHANNEL EASEMENT
CONST	CONSTRUCTION EASEMENT
CUL	CULVERT EASEMENT
D&C	DISCONNECT & CONNECT
DIT	DITCH EASEMENT
DR	DRAINAGE EASEMENT
DRIVE	DRIVEWAY EASEMENT
EC	EROSION CONTROL
HWY	HIGHWAY EASEMENT
I&M	INSTALL & MAINTAIN EASEMENT
LAND	LANDSCAPE EASEMENT
PDF	PROJECT DEMARCATION FENCE
R&RES	REMOVE & RESET
R&REP	REMOVE & REPLACE
R.T.&I.	RIGHT, TITLE, AND INTEREST
SR	SLOPE RIGHT
UE	UTILITY EASEMENT
(P)	PERMANENT EASEMENT
(T)	TEMPORARY EASEMENT
■	BNDNS BOUND SET
□	BNDNS BOUND TO BE SET
●	IPNF IRON PIN FOUND
⦿	IPNS IRON PIN TO BE SET
⊠	CALC EXISTING ROW POINT
○	PROW PROPOSED ROW POINT
[LENGTH]	LENGTH CARRIED ON NEXT SHEET

COMMON TOPOGRAPHIC POINT SYMBOLS

POINT CODE	DESCRIPTION
⊕	APL BOUND APPARENT LOCATION
⊙	BM BENCHMARK
⊚	BND BOUND
⊠	CB CATCH BASIN
⊕	COMB COMBINATION POLE
⊠	DITHR DROP INLET THROATED DNC
⊕	EL ELECTRIC POWER POLE
⊙	FPOLE FLAGPOLE
⊙	GASFIL GAS FILLER
⊙	GP GUIDE POST
⊕	GSO GAS SHUT OFF
⊙	GUY GUY POLE
⊙	GUYW GUY WIRE
⊕	GV GATE VALVE
⊕	H TREE HARDWOOD
⊕	HCTRL CONTROL HORIZONTAL
⊕	HVCTRL CONTROL HORIZ. & VERTICAL
⊕	HYD HYDRANT
⊕	IP IRON PIN
⊕	IPIPE IRON PIPE
⊕	LI LIGHT - STREET OR YARD
⊕	MB MAILBOX
⊕	MH MANHOLE (MH)
⊕	MM MILE MARKER
⊕	PM PARKING METER
⊕	PMK PROJECT MARKER
⊕	POST POST STONE/WOOD
⊕	RRSIG RAILROAD SIGNAL
⊕	RRSL RAILROAD SWITCH LEVER
⊕	S TREE SOFTWOOD
⊕	SAT SATELLITE DISH
⊕	SHRUB SHRUB
⊕	SIGN SIGN
⊕	STUMP STUMP
⊕	TEL TELEPHONE POLE
⊕	TIE TIE
⊕	TSIGN SIGN W/DOUBLE POST
⊕	VCTRL CONTROL VERTICAL
⊕	WELL WELL
⊕	WSO WATER SHUT OFF

THESE ARE COMMON VAOT SURVEY POINT SYMBOLS FOR EXISTING FEATURES, ALSO USED FOR PROPOSED FEATURES WITH HEAVIER LINEWEIGHT, IN COMBINATION WITH PROPOSED ANNOTATION.

PROPOSED GEOMETRY CODES

CODE	DESCRIPTION
PC	POINT OF CURVATURE
PI	POINT OF INTERSECTION
CC	CENTER OF CURVE
PT	POINT OF TANGENCY
PCC	POINT OF COMPOUND CURVE
PRC	POINT OF REVERSE CURVE
POB	POINT OF BEGINNING
POE	POINT OF ENDING
STA	STATION PREFIX
AH	AHEAD STATION SUFFIX
BK	BACK STATION SUFFIX
D	CURVE DEGREE OF (100FT)
R	CURVE RADIUS OF
T	CURVE TANGENT LENGTH
L	CURVE LENGTH OF
E	CURVE EXTERNAL DISTANCE
CB	CHORD BEARING

UTILITY SYMBOLGY

UNDERGROUND UTILITIES

— UGU —	UTILITY (GENERIC-UNKNOWN)
— UT —	TELEPHONE
— UE —	ELECTRIC
— UC —	CABLE (TV)
— UEC —	ELECTRIC+CABLE
— UET —	ELECTRIC+TELEPHONE
— UCT —	CABLE+TELEPHONE
— UECT —	ELECTRIC+CABLE+TELEPHONE
— G —	GAS LINE
— W —	WATER LINE
— S —	SANITARY SEWER (SEPTIC)

ABOVE GROUND UTILITIES (AERIAL)

— AGU —	UTILITY (GENERIC-UNKNOWN)
— T —	TELEPHONE
— E —	ELECTRIC
— C —	CABLE (TV)
— EC —	ELECTRIC+CABLE
— ET —	ELECTRIC+TELEPHONE
— AER E&T —	ELECTRIC+TELEPHONE
— CT —	CABLE+TELEPHONE
— ECT —	ELECTRIC+CABLE+TELEPHONE
—	UTILITY POLE GUY WIRE

PROJECT CONSTRUCTION SYMBOLGY

PROJECT DESIGN & LAYOUT SYMBOLGY

— — — CZ — — —	CLEAR ZONE
— — — — —	PLAN LAYOUT MATCHLINE

PROJECT CONSTRUCTION FEATURES

—▲—▲—▲—▲—▲—	TOP OF CUT SLOPE
—●—●—●—●—●—	TOE OF FILL SLOPE
⊕ ⊕ ⊕ ⊕ ⊕ ⊕	STONE FILL
— — — — —	BOTTOM OF DITCH
— — — — —	CULVERT PROPOSED
— — — — —	STRUCTURE SUBSURFACE
PDF — PDF	PROJECT DEMARCATION FENCE
BF — BF	BARRIER FENCE
	TREE PROTECTION ZONE (TPZ)
//////	STRIPING LINE REMOVAL
~~~~~	SHEET PILES

**CONVENTIONAL BOUNDARY SYMBOLGY**

**BOUNDARY LINES**

— — — — —	TOWN BOUNDARY LINE
— — — — —	COUNTY BOUNDARY LINE
— — — — —	STATE BOUNDARY LINE
— — — — —	PROPOSED STATE R.O.W. (LIMITED ACCESS)
— — — — —	PROPOSED STATE R.O.W.
— — — — —	STATE ROW (LIMITED ACCESS)
— — — — —	STATE ROW
— — — — —	TOWN ROW
— — — — —	PERMANENT EASEMENT LINE (P)
— — — — —	TEMPORARY EASEMENT LINE (T)
— — — — —	SURVEY LINE
— — — — —	PROPERTY LINE (P/L)
▲ SR ▲ SR ▲ SR ▲ SR	SLOPE RIGHTS
6f — 6f	6F PROPERTY BOUNDARY
4f — 4f	4F PROPERTY BOUNDARY
HAZ — HAZ	HAZARDOUS WASTE

**EPSC LAYOUT PLAN SYMBOLGY**

**EPSC MEASURES**

— — — — —	FILTER CURTAIN
— — — — —	SILT FENCE
— — — — —	SILT FENCE WOVEN WIRE
— — — — —	CHECK DAM
— — — — —	DISTURBED AREAS REQUIRING RE-VEGETATION
— — — — —	EROSION MATTING

SEE EPSC DETAIL SHEETS FOR ADDITIONAL SYMBOLGY

**ENVIRONMENTAL RESOURCES**

— — — — —	WETLAND BOUNDARY
— — — — —	RIPARIAN BUFFER ZONE
— — — — —	WETLAND BUFFER ZONE
— — — — —	SOIL TYPE BOUNDARY
— — — — —	THREATENED & ENDANGERED SPECIES
HAZ — HAZ	HAZARDOUS WASTE AREA
— — — — —	AGRICULTURAL LAND
— — — — —	FISH & WILDLIFE HABITAT
— — — — —	FLOOD PLAIN
— — — — —	ORDINARY HIGH WATER (OHW)
— — — — —	STORM WATER
— — — — —	USDA FOREST SERVICE LANDS
— — — — —	WILDLIFE HABITAT SUIT/CONN

**ARCHEOLOGICAL & HISTORIC**

— — — — —	ARCHEOLOGICAL BOUNDARY
— — — — —	HISTORIC DISTRICT BOUNDARY
— — — — —	HISTORIC AREA
(H)	HISTORIC STRUCTURE

**CONVENTIONAL TOPOGRAPHIC SYMBOLGY**

**EXISTING FEATURES**

— — — — —	ROAD EDGE PAVEMENT
— — — — —	ROAD EDGE GRAVEL
— — — — —	DRIVEWAY EDGE
— — — — —	DITCH
— — — — —	FOUNDATION
x — x — x — x — x —	FENCE (EXISTING)
□ — □ — □ — □ — □ —	FENCE WOOD POST
○ — ○ — ○ — ○ — ○ —	FENCE STEEL POST
— — — — —	GARDEN
— — — — —	ROAD GUARDRAIL
	RAILROAD TRACKS
— — — — —	CULVERT (EXISTING)
— — — — —	STONE WALL
— — — — —	WALL
— — — — —	WOOD LINE
— — — — —	BRUSH LINE
— — — — —	HEDGE
— — — — —	BODY OF WATER EDGE
— — — — —	LEDGE EXPOSED

PROJECT NAME: WOLCOTT  
PROJECT NUMBER: BO 1446(38)

	FILE NAME: z19j22legend.dgn	PLOT DATE: 1/10/2024
	PROJECT LEADER: D. KULL	DRAWN BY: M. DOREO
DESIGNED BY: S. LISTER	CHECKED BY: D. KULL	
CONVENTIONAL SYMBOLGY LEGEND	SHEET 3 OF 28	

**Common Definitions:**

**Wetland Buffer:** upland adjacent to wetland boundary. This should be depicted as a 50' zone immediately adjacent to wetland boundary. This should be only included on VT Wetlands permitting plans.

**Ordinary High Water (OHW):** 33 CFR 328.3(e) states...“The term ordinary high water mark means that line on the shore established by the fluctuations of water and indicated by physical characteristics such as a clear, natural line impressed on the bank, shelving, changes in the character of soil, destruction of terrestrial vegetation, the presence of litter and debris, or other appropriate means that consider the characteristics of the surrounding areas.”

**Secondary impacts:** areas that have been drained, flooded, cleared, excavated or fragmented. Examples include: habitat fragmentation (disturbance to movement of aquatic wildlife, terrestrial wildlife), hydrology (draining stream with cofferdam), hydrological functions and non-point source impacts.

**Temporary impacts:** aquatic ecosystem loss as a result of fill placement that will be removed. Examples: stone pad to access piers, construction mats, placement of sandbag cofferdam.

**Permanent impacts:** aquatic ecosystem loss as a result of fill placement that will not be removed. Examples: stone placement for bank stabilization, pier construction, and scour protection around abutment.

DISTURBANCE AREA IMPACTS

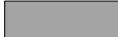

	DISTURBANCE AREA	1.0 ACRES
---------------------------------------------------------------------------------------	------------------	-----------

TREE CLEARING

	TREE CLEARING	0.30 ACRES
---------------------------------------------------------------------------------------	---------------	------------

VT IMPACT PERMITTING PLAN SYMBOLOGY

OHW IMPACTS

	OHW TEMPORARY	N/A
	OHW PERMANENT	4058.00 SF
	OHW SECONDARY	N/A

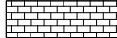
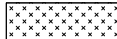

WETLAND IMPACTS

	WETLANDS TEMPORARY	2042.00 SF
	WETLANDS PERMANENT	1180.00 SF
	WETLANDS SECONDARY	N/A

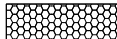
WETLAND BUFFER IMPACTS (VT ANR ONLY)

	WETLANDS BUFFER TEMPORARY	849.00 SF
	WETLANDS BUFFER PERMANENT	394.00 SF

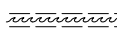

AREA/BOUNDARY LINE STYLE SYMBOLOGY

	TOTAL IMPACT AREA	N/A
	WETLANDS BUFFER BOUNDARY	N/A
	DEWATERING AREA	N/A

FLOODPLAIN ENCROACHMENT IMPACTS

	DISTURBANCE AREA	N/A
--------------------------------------------------------------------------------------	------------------	-----

IMPERVIOUS SURFACE IMPACTS

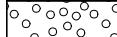
	EXPANSION SURFACE AREA	3290.00 SF
	REDEVELOPMENT SURFACE	6843.00 SF
	OTHER SURFACE	5331.00 SF
	IMPERVIOUS TO PERVIOUS	3661.00 SF

PROJECT NAME: WOLCOTT  
PROJECT NUMBER: BO 1446(38)

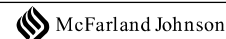

FILE NAME: z19j222legend.dgn  
PROJECT LEADER: D. KULL  
DESIGNED BY: S. LISTER  
ENVIRONMENTAL IMPACT PERMIT LEGEND

PLOT DATE: 1/10/2024  
DRAWN BY: M. DOREO  
CHECKED BY: D. KULL  
SHEET 4 OF 28

MJPROJECT #	MODEL NAME
185024	LEGEND

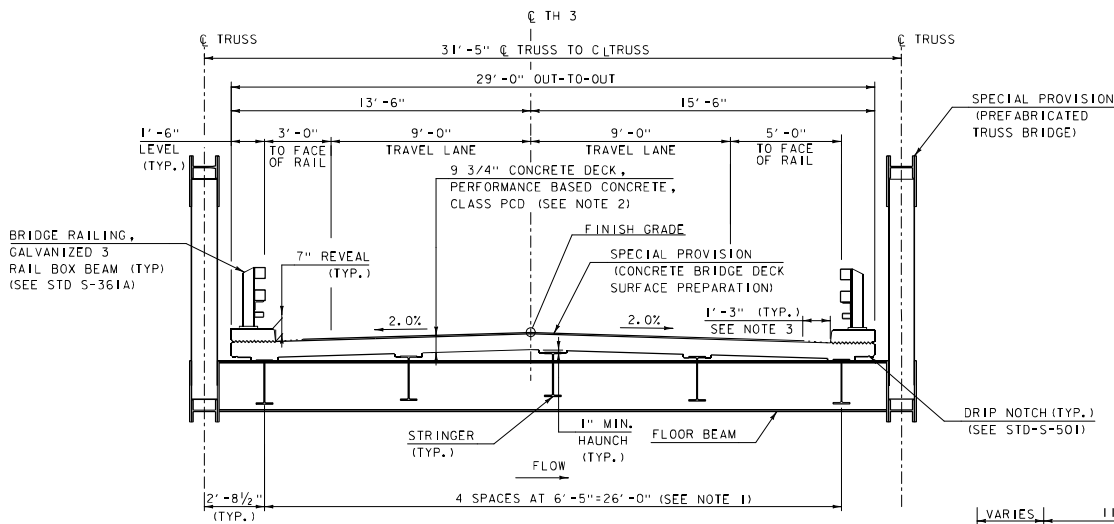

**TYPICAL BRIDGE SECTION**

STA. 9+98.00 - STA. 11+35.00  
NOT TO SCALE

* ASSUMED DIMENSION FOR DESIGN, ACTUAL WIDTH TO BE DETERMINED BY THE CONTRACTOR.

MATERIAL REQUIREMENTS		
MATERIAL	THICKNESS	DESCRIPTION
WEARING COURSE	1 1/2"	SPECIAL PROVISION (BITUMINOUS CONCRETE PAVEMENT, SMALL QUANTITY) TYPE IVS
BINDER COURSE	1 1/2"	SPECIAL PROVISION (BITUMINOUS CONCRETE PAVEMENT, SMALL QUANTITY) TYPE IVS
BASE COURSE	3"	SPECIAL PROVISION (BITUMINOUS CONCRETE PAVEMENT, SMALL QUANTITY) TYPE IIS
EMULSIFIED ASPHALT	---	STANDARD SPECIFICATIONS TABLE 406.12A
SUBBASE	24"	SUBBASE OF DENSE GRADED CRUSHED STONE

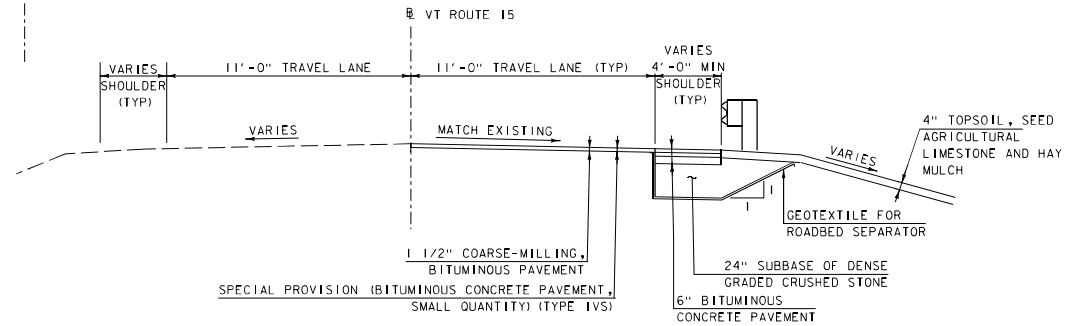

**VT ROUTE 15 TYPICAL SECTION**

STA. 223+15.00 - STA. 227+10.00  
NOT TO SCALE

MATERIAL TOLERANCES (IF USED ON PROJECT)	
SURFACE	
- PAVEMENT (TOTAL THICKNESS)	+/- 1/4"
- AGGREGATE SURFACE COURSE	+/- 1/2"
SUBBASE	+/- 1"

SUPERPAVE BITUMINOUS CONCRETE PAVEMENT MIXTURE DESIGN CRITERIA	
DESIGN LANE/DESIGN LIFE ESAL	42,780
DESIGN NUMBER OF GYRATIONS	50
PERFORMANCE GRADED ASPHALT BINDER	SEE TABLE 406.03F

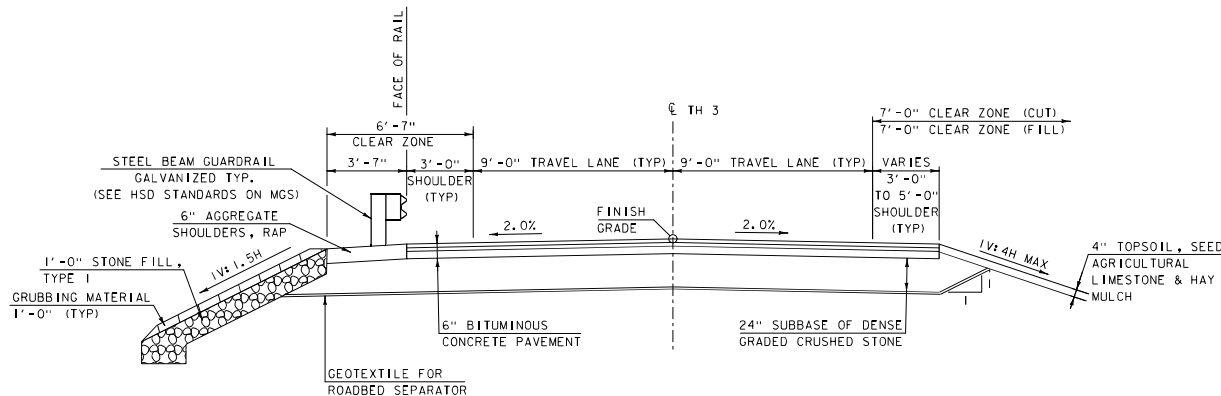

**TH 3 (SCHOOL ST) TYPICAL SECTION**

STA. 9+35.29 - STA. 9+98.00  
STA. 11+35.00 - STA. 13+25.00  
NOT TO SCALE

**NOTES**

1. ASSUMED DIMENSION FOR DESIGN. ACTUAL WIDTH TO BE DETERMINED BY THE CONTRACTOR.
2. INCLUDES 3/4" OVERPOUR TO BE REMOVED PER SPECIAL PROVISION (CONCRETE BRIDGE DECK SURFACE PREPARATION). FINAL DECK THICKNESS AFTER GRINDING SHALL BE 9".
3. FINISH TO FINAL DECK THICKNESS OF 9" OR TAPER TO NO OVERPOUR AT FACE OF CURB. IF THE AREA IS TAPERED FROM THE 3/4" OVERPOUR TO NO OVERPOUR AT THE FACE OF CURB, THE TAPER SHALL BE REMOVED BY GRINDING TO ACHIEVE A FINAL DECK THICKNESS OF 9".

PROJECT NAME: WOLCOTT  
PROJECT NUMBER: BO 1446(38)

	FILE NAME: z19j221typ.dgn	PLOT DATE: 1/10/2024
	PROJECT LEADER: D. KULL	DRAWN BY: M. DOREO
	DESIGNED BY: S. LISTER	CHECKED BY: D. KULL
	TYPICAL SECTIONS	SHEET 5 OF 29

**SOIL CLASSIFICATION**

**AASHTO**

A1	Gravel and Sand
A3	Fine Sand
A2	Silty or Clayey Gravel and Sand
A4	Silty Soil - Low Compressibility
A5	Silty Soil - Highly Compressible
A6	Clayey Soil - Low Compressibility
A7	Clayey Soil - Highly Compressible

**ROCK QUALITY DESIGNATION**

R.O.D. (%)	ROCK DESCRIPTION
<25	Very Poor
25 to 50	Poor
51 to 75	Fair
76 to 90	Good
>90	Excellent

**SHEAR STRENGTH**

UNDRAMED SHEAR STRENGTH IN P.S.F.	CONSISTENCY
<250	Very Soft
250-500	Soft
500-1000	Med. Stiff
1000-2000	Stiff
2000-4000	Very Stiff
>4000	Hard

**CORRELATION GUIDE OF "N" TO DENSITY/CONSISTENCY**

DENSITY (GRANULAR SOILS)		CONSISTENCY (COHESIVE SOILS)	
N	DESCRIPTIVE TERM	N	DESCRIPTIVE TERM
<5	Very Loose	<2	Very Soft
5-10	Loose	2-4	Soft
11-24	Med. Dense	5-8	Med. Stiff
25-50	Dense	9-15	Stiff
>50	Very Dense	16-30	Very Stiff
		31-60	Hard
		>60	Very Hard

**COMMONLY USED SYMBOLS**

- ▼ Water Elevation
- ⊕ Standard Penetration Boring
- ⊕ Auger Boring
- ⊕ Rod Sounding
- ⊕ Sample
- N Standard Penetration Test
- ⊕ Blow Count Per Foot For: 2" O. D. Sampler
- ⊕ 1 1/2" I. D. Sampler
- ⊕ Hammer Weight Of 140 Lbs.
- ⊕ Hammer Fall Of 30"
- V5 Field Vane Shear Test
- US Undisturbed Soil Sample
- B Blast
- DC Diamond Core
- MD Mud Drill
- WA Wash Ahead
- HSA Hollow Stem Auger
- AX Core Size 1 1/8"
- BX Core Size 2 1/8"
- NX Core Size 2 3/8"
- M Double Tube Core Barrel Used
- LL Liquid Limit
- PL Plastic Limit
- PI Plasticity Index
- NP Non Plastic
- w Moisture Content (Dry Wgt. Basis)
- D Dry
- M Moist
- MTW Moist To Wet
- W Wet
- Sat Saturated
- Bo Boulder
- Gr Gravel
- Sa Sand
- Sl Silt
- Cl Clay
- HP Hardpan
- Lc Ledge
- NLTD No Ledge To Depth
- CNPF Can Not Penetrate Further
- TLOB Top of Ledge Or Boulder
- NR No Recovery
- Rec Recovery
- %Rec. Percent Recovery
- ROD Rock Quality Designation
- CBR California Bearing Ratio
- < Less Than
- > Greater Than
- R Refusal (N > 100)
- VTSPG NAD83 - See Note 7

COLOR			
blk	Black	pnk	Pink
bl	Blue	pu	Purple
brn	Brown	rd	Red
dk	Dark	tn	Tan
gry	Gray	wh	White
grn	Green	yel	Yellow
lt	Light	mltc	Multicolored
or	Orange		

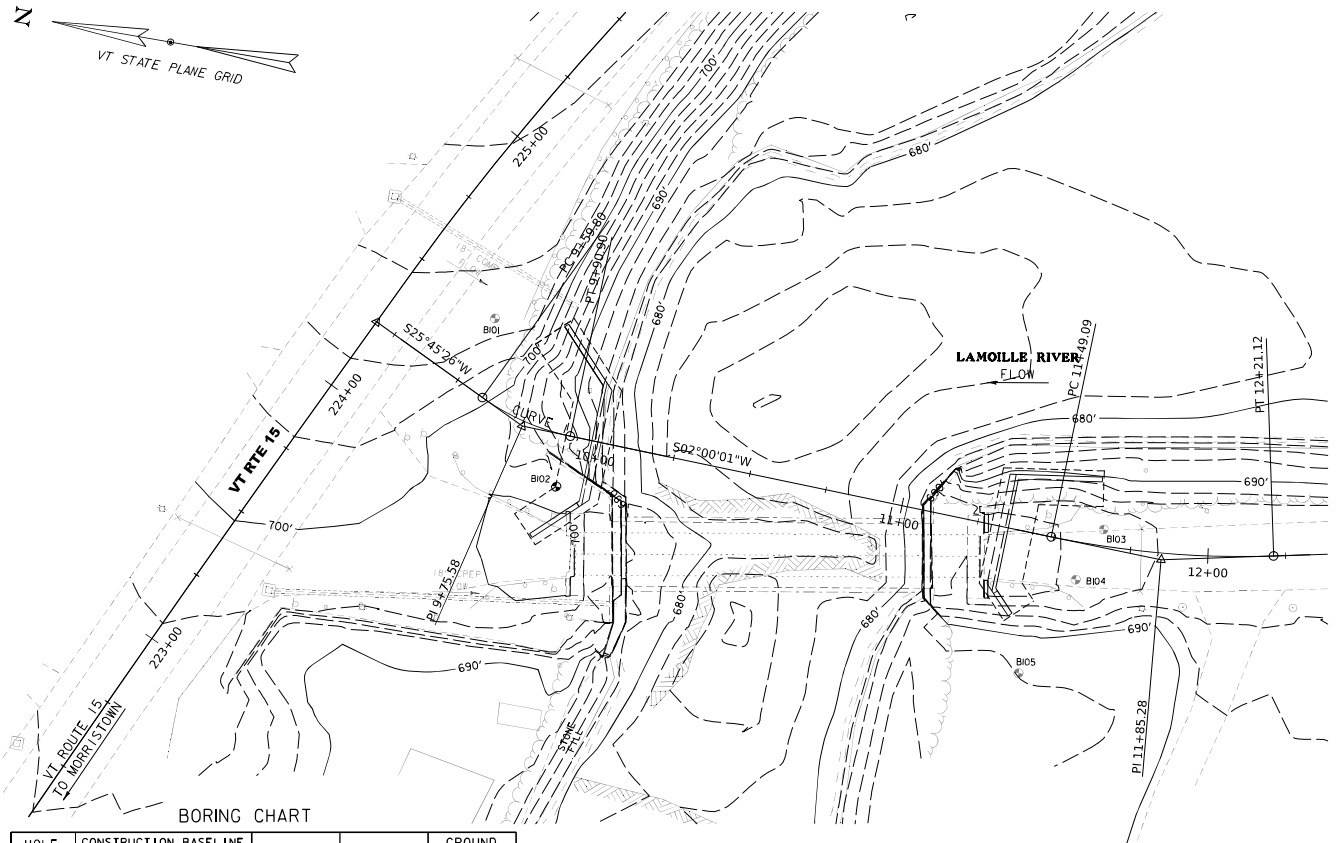

**BORING CHART**

HOLE NO.	CONSTRUCTION BASELINE		NORTHING (FT)	EASTING (FT)	GROUND ELEVATION (FT)
	STATION	OFFSET (FT)			
BIO1	9+48.25	23.07 L	745990.73	1651413.06	705.0
BIO2	9+89.98	16.86 R	745951.27	1651400.67	698.0
BIO3	11+65.46	5.33 L	745775.89	1651394.98	697.0
BIO4	11+59.47	10.81 R	745781.88	1651394.93	697.6
BIO5	11+48.48	43.74 R	745792.87	1651395.13	688.0

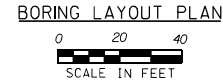

**DEFINITIONS (AASHTO)**

- BEDROCK (LEDGE)** - Rock in its native location of indefinite thickness.
- BOULDER** - A rock fragment with an average dimension > 12 inches.
- COBBLE** - Rock fragments with an average dimension between 3 and 12 inches.
- GRAVEL** - Rounded particles of rock < 3" and > 0.075" (#10 sieve).
- SAND** - Particles of rock < 0.075" (#10 sieve) and > 0.0029" (#200 sieve).
- SILT** - Soil < 0.0029" (#200 sieve), non or slightly plastic and exhibits no strength when air-dried.
- CLAY** - Fine grained soil, exhibits plasticity when moist and considerable strength when air-dried.
- VARVED** - Alternate layers of silt and clay.
- HARDPAN** - Extremely dense soil, cemented layer, not softened when wet.
- MUCK** - Soft organic soil (containing > 10% organic material).
- MOISTURE CONTENT** - Weight of water divided by dry weight of soil.
- FLOWING SAND** - Granular soil so saturated (loose) that it flows into drill casing during extraction of wash rod.
- STRIKE** - Angle from magnetic north to line of intersection of bed with a horizontal plane.
- DIP** - Inclination of bed with a horizontal plane.

**GENERAL NOTES**

- The subsurface explorations shown herein were made between 3/8/2023 and 3/10/2023 by the Agency.
- Soil and rock classifications, properties and descriptions are based on engineering interpretation from available subsurface information by the Agency and may not necessarily reflect actual variations in subsurface conditions that may be encountered between individual boring or sample locations.
- Observed water levels and/or conditions indicated are as recorded at the time of exploration and may vary according to the prevailing rainfall, methods of exploration and other factors.
- Engineering judgment was exercised in preparing the subsurface information presented herein. Analysis and interpretation of subsurface data was performed and interpreted for Agency design and estimating purposes. Presentation of the information in the Contract is intended to provide the Contractor access to the same data available to the Agency. The subsurface information is presented in good faith and is not intended as a substitute for personal investigation, independent interpretation, independent analysis or judgment by the Contractor.
- Pictorial structure details shown on the boring plan layout or soils profile are for illustrative purposes only and may not accurately portray final contract details.
- Terminology used on boring logs to describe the hardness, degree of weathering, and spacing of fractures, joints and other discontinuities in the bedrock is defined in the AASHTO Manual on Subsurface Investigations, 1988.
- Northing and Easting coordinates are shown in Vermont State Plane Grid North American Datum 1983 in meters and survey feet.

<b>PROJECT NAME: WOLCOTT</b>	
<b>PROJECT NUMBER: BO 1446(38)</b>	
<b>FILE NAME: x19j222bor.dgn</b>	<b>PLOT DATE: 1/10/2024</b>
<b>PROJECT LEADER: D. KULL</b>	<b>DRAWN BY: M.DOREO</b>
<b>DESIGNED BY: S. LISTER</b>	<b>CHECKED BY: D. KULL</b>
<b>BORING INFORMATION SHEET</b>	<b>SHEET 6 OF 28</b>



STATE OF VERMONT  
AGENCY OF TRANSPORTATION  
CONSTRUCTION AND  
MATERIALS BUREAU  
CENTRAL LABORATORY

**BORING LOG**

Town Highway 3, Br. 6 Lamolle River  
0207068  
Wolcott BO 1446(38)

Boring No.: **B-101**  
Page No.: 1 of 2  
Pin No.: 19J222  
Checked By: TJE

Boring Crew: P. Michaud, S. Shay  
Date Started: 3/10/23 Date Finished: 3/10/23  
VTSPG NAD83: N 745975 ft E 1651434 ft  
Station: 9+47 Offset: 23L  
Ground Elevation: 705.1 ft

Type: HW SS  
I.D.: 4 in. 1.38 in.  
Hammer Wt: 300 lb. 140 lb.  
Hammer Fall: 24 in. 30 in.  
Hammer/Rod Type: Auto  
Rig: MOBILE Drill B-57 C_r = 1.38

**Groundwater Observations**

Date	Depth (ft)	Notes
03/10/23	24.0	

Depth (ft)	Strata (1)	CLASSIFICATION OF MATERIALS (Description)	Run (Dip deg)	Cone Rec. % (RCD %)	Drill Rate minutes/ft	Blow# (N Value)	Mixture Content %	Gravel %	Sand %	Fines %
0.0 - 1.0		Note: Frozen ground from 0.0 to 1.0 ft prevented sample collection.								
1.0 - 2.0		(Fill) Silty SAND (SM), loose, brown, moist, no structure, no odor, appears to be disturbed, PID=0 ppm, Rec. = 1.0 ft, 1.0 ft - 2.0 ft				3-3-3 (6)				
2.0 - 3.0		A-2-4, Silty SAND (SM), loose, olive-brown with red-brown, moist, stratified, no odor (Alluvial Deposits), 2.0 ft - 3.0 ft				3-4-5 (9)				
3.0 - 5.0		A-2-4, Silty SAND (SM), loose, olive-brown with red-brown, moist, stratified, no odor (Alluvial Deposits), PID=0.0 ppm, Rec. = 1.5 ft, 3.0 ft - 5.0 ft				4-6-7-3 (13)	11.8	76.8	23.2	
5.0 - 7.0		A-2-4, Silty SAND (SM), medium dense, olive-brown with red-brown, moist, stratified, no odor (Alluvial Deposits), PID=0.0 ppm, Rec. = 1.25 ft, 5.0 ft - 7.0 ft								
7.0 - 10.0		A-2-4, Silty SAND (SM), medium dense, olive-brown with red-brown, moist, stratified, no odor (Alluvial Deposits), PID=0.0 ppm, Rec. = 2.0 ft, 10.0 ft - 12.0 ft				5-7-7-3 (14)				
10.0 - 15.0		A-2-4, Silty SAND (SM), medium dense, olive-brown with red-brown, moist, stratified, no odor (Alluvial Deposits), PID=0.0 ppm, Rec. = 2.0 ft, 15.0 ft - 17.0 ft				6-7-10-10 (17)				
15.0 - 20.0		Note: Prominent mineral staining, 15.0 ft - 22.0 ft								
20.0 - 25.0		A-2-4, Silty SAND (SM), medium dense, olive-brown with red-brown, moist, stratified, no odor (Alluvial Deposits), PID=0.0 ppm, Rec. = 2.0 ft, 20.0 ft - 22.0 ft				8-10-14-15 (24)				
25.0 - 30.0		A-2-4, Silty SAND (SM), medium dense, olive-brown with red-brown, moist, stratified, no odor (Alluvial Deposits), PID=0.1 ppm, Rec. = 2.0 ft, 25.0 ft - 27.0 ft				5-6-8-10 (14)	22.8	85.7	14.3	
30.0 - 32.0		A-2-4, Silty SAND (SM), medium dense, olive-brown with red-brown, moist, stratified, no odor (Alluvial Deposits), PID=0.1 ppm, Rec. = 0.75 ft, 30.0 ft - 32.0 ft				6-7-8-11 (15)				

Notes: 1. Stratification lines represent approximate boundary between material types. Transition may be gradual.  
2. N Values have not been corrected for hammer energy. C_r is the hammer energy correction factor.  
3. Water level readings have been made at times and under conditions stated. Fluctuations may occur due to other factors than those present at the time measurements were made.

SPRING LOG 207068 VT WOLCOTT.GPJ VERMONT.AOT.GDT 19/02/23



STATE OF VERMONT  
AGENCY OF TRANSPORTATION  
CONSTRUCTION AND  
MATERIALS BUREAU  
CENTRAL LABORATORY

**BORING LOG**

Town Highway 3, Br. 6 Lamolle River  
0207068  
Wolcott BO 1446(38)

Boring No.: **B-101**  
Page No.: 2 of 2  
Pin No.: 19J222  
Checked By: TJE

Boring Crew: P. Michaud, S. Shay  
Date Started: 3/10/23 Date Finished: 3/10/23  
VTSPG NAD83: N 745975 ft E 1651434 ft  
Station: 9+47 Offset: 23L  
Ground Elevation: 705.1 ft

Type: HW SS  
I.D.: 4 in. 1.38 in.  
Hammer Wt: 300 lb. 140 lb.  
Hammer Fall: 24 in. 30 in.  
Hammer/Rod Type: Auto  
Rig: MOBILE Drill B-57 C_r = 1.38

**Groundwater Observations**

Date	Depth (ft)	Notes
03/10/23	24.0	

Depth (ft)	Strata (1)	CLASSIFICATION OF MATERIALS (Description)	Run (Dip deg)	Cone Rec. % (RCD %)	Drill Rate minutes/ft	Blow# (N Value)	Mixture Content %	Gravel %	Sand %	Fines %
0.0 - 1.0		A-2-4, Silty SAND (SM), medium dense, olive-brown with red-brown, moist, stratified, no odor (Alluvial Deposits), PID=0.2 ppm, Rec. = 0.75 ft, 35.0 ft - 37.0 ft				9-13-17-17 (30)				
37.2 ft - 37.2 ft										
40.0 - 41.0		A-3, Poorly-graded SAND with Silt and Gravel (SP-SM), very dense, brown, wet, no structure, no odor (Glacial Till), Rec. = 1.0 ft, 40.0 ft - 41.0 ft				26-62-100(5)				
41.0 - 42.0		41.0 ft - 42.0 ft. Note: Drill action indicates rock from 41 to 42 ft.								
42.0 - 47.0		42.0 ft - 47.0 ft. Gray, green, white, HORNFELS, aphanitic, hard, highly weathered. Likely multiple joint sets present, indescribable due to highly weathered core run. Very Poor Rock, NQ, RMR=18 (Moretown Formation)	C1	20 (0)	3					
47.0 - 52.0		47.0 ft - 52.0 ft. Olive-gray, green, HORNFELS, aphanitic, very hard, fresh. Primary joint set dipping horizontal, only present at 47.8 ft depth, smooth, discolored, tight to open, no infilling. Fair Rock, NQ, RMR=56 (Moretown Formation)	C2	100 (100)	2.5					
52.0 - 57.0		52.0 ft - 57.0 ft. Gray, green, white, HORNFELS, aphanitic, very hard, fresh. Primary joint set dipping horizontal, only present at 55.5 ft depth, smooth, discolored, open, no infilling. Secondary joint set dipping moderately, only present at 54.7 ft depth, rough, discolored, open, no infilling. Fair Rock, NQ, RMR=49 (Moretown Formation)	C3	72 (70)	1.5					
57.0 - 59.0		54.0 ft, Note: Recovered 43.0 in. Multiple unsuccessful attempts made to retrieve remaining 17 in.			2.5					
59.0 - 60.0		Hole stopped @ 57.0 ft			2.5					
60.0 - 65.0		Remarks: AASHTO classifications are based on visual description of sample recovery at depths where lab testing is not performed.								

Notes: 1. Stratification lines represent approximate boundary between material types. Transition may be gradual.  
2. N Values have not been corrected for hammer energy. C_r is the hammer energy correction factor.  
3. Water level readings have been made at times and under conditions stated. Fluctuations may occur due to other factors than those present at the time measurements were made.

BORING LOG 207068 VT WOLCOTT.GPJ VERMONT.AOT.GDT 19/02/23

PROJECT NAME: WOLCOTT  
PROJECT NUMBER: BO 1446(38)  
FILE NAME: Z19J22BOR_LOG.DGN  
PROJECT LEADER: D. KULL  
DESIGNED BY: VTRANS  
BORING LOGS  
PLOT DATE: 1/10/2024  
DRAWN BY: VTRANS  
CHECKED BY: TJE  
SHEET 7 OF 28

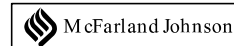





STATE OF VERMONT  
AGENCY OF TRANSPORTATION  
CONSTRUCTION AND  
MATERIALS BUREAU  
CENTRAL LABORATORY

### BORING LOG

Town Highway 3, Br. 6 Lamolle River  
0207068  
Wolcott BO 1446(38)

Boring No.: **B-102**  
Page No.: **1 of 1**  
Pin No.: **19J222**  
Checked By: **TJE**

Boring Crew: **P. Michaud, S. Shay**  
Date Started: **3/09/23** Date Finished: **3/09/23**  
VTSPG NAD83: **N 745946 ft E 1651384 ft**  
Station: **9+93** Offset: **15R**  
Ground Elevation: **897.7 ft**

Casing	SS
Sampler	SS
Type:	HW
I.D.:	4 in.
Hammer Wt:	140 lb.
Hammer Fall:	30 in.
Hammer/Rod Type:	Auto
Rig:	MOBILE Drill B-57
C _r :	1.38

Groundwater Observations		
Date	Depth (ft)	Notes
		Observations not taken

Depth (ft)	Strata (1)	CLASSIFICATION OF MATERIALS (Description)	Run (Dip deg.)	Coring Rec. (% RCD %)	Drill Rate (min/ft)	Blow# ^a (N Value)	Moisture Content %	Gravel %	Sand %	Fines %
Note: Frozen ground prevented sample collection, 0.0 ft - 1.0 ft										
5	x x x x x x x x x	(Fill) Silty SAND (SM), very loose, dark brown, moist, no structure, no odor, appears to be disturbed, re-worked, Rec. = 0.5 ft, 1.0 ft - 3.0 ft No Recovery, Rec. = 0.0 ft, 3.0 ft - 5.0 ft				2-3-4 (7)				
5	x x x x x x x x x x x x	(Fill) Poorly-graded SAND with Silt and Gravel (SP-SM), very loose, dark brown, moist, no structure, no odor, disturbed, Rec. = 1.0 ft, 5.0 ft - 7.0 ft				4-3-3 (6)				
5	x x x x x x x x x	(Fill) Silty SAND (SM), very loose, dark brown, moist, no structure, no odor, disturbed, Rec. = 0.75 ft, 7.0 ft - 9.0 ft				2-2-2 (4)	7.0	41.5	48.5	10.0
10	x x x x x x x x x	(Fill) Silty SAND with Gravel (SM), very loose, dark brown, moist, no structure, no odor, disturbed, Rec. = 0.83 ft, 10.0 ft - 12.0 ft				2-2-2 (4)				
10	x x x x x x x x x	(Fill) Silty SAND (SM), medium dense, dark brown, moist, no structure, no odor, disturbed, Rec. = 1.0 ft, 12.0 ft - 13.5 ft				2-1-2-2 (3)	8.9	30.9	51.4	17.7
15	[Pattern]	13.5 ft - 15.0 ft, Note: Drill action indicates rock from 13.5 to 15 ft.				1-1-1 (12)				
15	[Pattern]	15.0 ft - 20.0 ft, Gray, green, white, HORNFELS, aphanitic, very hard, fresh. Primary joint set dipping moderate to high angle, close to wide, rough, fresh to discolored, tight to open. Quartz only from 15.0 to 15.8 ft depth. Quartz stringers present throughout core run. Good Rock, NQ, RMR=61 (Moretown Formation)	C1	100 (100)	5.5 4.5 4.5 4					
20	[Pattern]	20.0 ft - 25.0 ft, Gray, green, white, HORNFELS, aphanitic, very hard, fresh. Primary joint set dipping moderate to high angle, very close to moderate, rough mostly fresh, tight to open. Infrequent quartz stringers present throughout core run. Good Rock, NQ, RMR=61. (Moretown Formation)	C2	100 (98)	3.5 3.5 3.5 3 3.5					
25		Hole stopped @ 25.0 ft								
Remarks: AASHTO classifications are based on visual description of sample recovery at depths where lab testing is not performed.										

SPRING LOG 207088_VT_WOLCOTT.GPJ VERMONT.AOT.GDT_19/02/23

Notes:  
1. Stratification lines represent approximate boundary between material types. Transition may be gradual.  
2. N Values have not been corrected for hammer energy. C_r is the hammer energy correction factor.  
3. Water level readings have been made at times and under conditions stated. Fluctuations may occur due to other factors than those present at the time measurements were made.



STATE OF VERMONT  
AGENCY OF TRANSPORTATION  
CONSTRUCTION AND  
MATERIALS BUREAU  
CENTRAL LABORATORY

### BORING LOG

Town Highway 3, Br. 6 Lamolle River  
0207068  
Wolcott BO 1446(38)

Boring No.: **B-103**  
Page No.: **1 of 2**  
Pin No.: **19J222**  
Checked By: **TJE**

Boring Crew: **P. Michaud, S. Shay**  
Date Started: **3/08/23** Date Finished: **3/08/23**  
VTSPG NAD83: **N 745770 ft E 1651400 ft**  
Station: **11+62** Offset: **4L**  
Ground Elevation: **697.0 ft**

Casing	SS
Sampler	SS
Type:	HW
I.D.:	4 in.
Hammer Wt:	140 lb.
Hammer Fall:	30 in.
Hammer/Rod Type:	Auto
Rig:	MOBILE Drill B-57
C _r :	1.38

Groundwater Observations		
Date	Depth (ft)	Notes
03/08/23	15.0	

Depth (ft)	Strata (1)	CLASSIFICATION OF MATERIALS (Description)	Run (Dip deg.)	Coring Rec. (% RCD %)	Drill Rate (min/ft)	Blow# ^a (N Value)	Moisture Content %	Gravel %	Sand %	Fines %
ETUMINOUS CONCRETE, 0.0 ft - 0.5 ft										
5	x x x x x x x x x	(Fill) Silty SAND (SM), dense, dark brown, dry to moist, no structure, no odor, Rec. = 1.42 ft, 1.0 ft - 3.0 ft				40-16-15 15 (31)				
5	x x x x x x x x x	(Fill) Silty SAND with Gravel (SM), medium dense, dark brown, moist, no structure, no odor, trace asphalt, Rec. = 1.08 ft, 3.0 ft - 5.0 ft				13-11-10 7 (21)				
5	x x x x x x x x x	(Fill) Silty SAND with Gravel (SM), loose, dark brown, moist, no structure, no odor, Rec. = 0.5 ft, 5.0 ft - 7.0 ft				4-4-3-3 (7)				
5	x x x x x x x x x	(Fill) Silty SAND with Gravel (SM), loose, dark brown, moist, no structure, no odor, Rec. = 0.5 ft, 7.0 ft - 9.0 ft				3-3-2-3 (9)	5.9	23.7	51.1	25.2
10	x x x	(Fill) Silty SAND with Gravel (SM), very loose, dark brown, moist, no structure, no odor, Rec. = 1.0 ft, 10.0 ft - 11.0 ft				2-2-16-9 (18)				
10	[Pattern]	A-3, Poorly-graded SAND with Silt (SP-SM), medium dense, dark brown, moist to wet, stratified, no odor (Alluvial Deposits), 11.0 ft - 12.0 ft								
15	[Pattern]	A-2-4, Silty SAND (SM), very loose, dark brown, wet, stratified, no odor (Alluvial Deposits), Rec. = 1.67 ft, 15.0 ft - 17.0 ft				1-1-1-1 (2)	23.1	0.2	66.8	33.0
20	[Pattern]	19.8 ft - 19.8 ft A-1-a, Silty GRAVEL with Sand (GM), medium dense, olive-brown, wet, no structure, no odor, minor iron staining (Fluvial Deposits), Rec. = 1.5 ft, 20.0 ft - 22.0 ft				11-14-15 20 (29)	11.5	59.0	28.1	12.9
25	[Pattern]	23.5 ft - 23.5 ft A-3, Poorly-graded SAND (SP), medium dense, brown, wet stratified, no odor (Alluvial Deposits), Rec. = 1.5 ft, 25.0 ft - 27.0 ft				10-10-11 12 (21)				
30	[Pattern]	28.0 ft - 28.0 ft A-3, Silty SAND with Gravel (SM), medium dense, gray and red-brown, wet, interbedded, no odor, mixed with weathered rock (Fluvial Deposits), Rec. = 1.17 ft, 30.0 ft - 32.0 ft				29-12-18 36 (30)				
30	[Pattern]	32.5 ft - 32.5 ft 32.5 ft - 33.5 ft Note: Advanced borehole with rollerbit to 33.5 ft prior to coring. 33.5 ft - 38.5 ft, Gray, green, white, HORNFELS, aphanitic, very hard, fresh. Primary joint set dipping moderate to high angle, very close to moderate, rough mostly fresh, tight to open. Infrequent quartz stringers present throughout core run. Good Rock, NQ, RMR=61. (Moretown Formation)	C1	100 (97)	3 3					

BORING LOG 207088_VT_WOLCOTT.GPJ VERMONT.AOT.GDT_19/02/23

Notes:  
1. Stratification lines represent approximate boundary between material types. Transition may be gradual.  
2. N Values have not been corrected for hammer energy. C_r is the hammer energy correction factor.  
3. Water level readings have been made at times and under conditions stated. Fluctuations may occur due to other factors than those present at the time measurements were made.

<b>PROJECT NAME:</b> WOLCOTT	
<b>PROJECT NUMBER:</b> BO 1446(38)	
<b>FILE NAME:</b> Z19J222BOR_LOG.DGN	<b>PLOT DATE:</b> 1/10/2024
<b>PROJECT LEADER:</b> D.KULL	<b>DRAWN BY:</b> VTRANS
<b>DESIGNED BY:</b> VTRANS	<b>CHECKED BY:</b> TJE
<b>BORING LOGS</b>	<b>SHEET 8 OF 28</b>

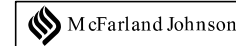



STATE OF VERMONT  
AGENCY OF TRANSPORTATION  
CONSTRUCTION AND  
MATERIALS BUREAU  
CENTRAL LABORATORY

**BORING LOG**

Town Highway 3, Br. 6 Lamolle River  
0207068  
Wolcott BO 1446(38)

Boring No.: **B-103**  
Page No.: 2 of 2  
Pin No.: 19J222  
Checked By: TJE

Boring Crew: P. Michaud, S. Shay	Type: HW SS	Casing Sampler	Groundwater Observations		
Date Started: 3/08/23 Date Finished: 3/08/23	I.D.: 4 in. 1.38 in.	Hammer Wt: 140 lb. 140 lb.	Date	Depth (ft)	Notes
VTSPG NAD83: N 745770 ft E 1651400 ft	Hammer Fall: 30 in. 30 in.	Hammer/Rod Type: Auto	03/08/23	15.0	
Station: 11+62 Offset: 4L	Rig: MOBILE Drill B-57	C _r = 1.38			
Ground Elevation: 697.0 ft					

Depth (ft)	Strata (1)	CLASSIFICATION OF MATERIALS (Description)	Run (Dip deg.)	Cone Rec. % (ROD %)	Drill Rate minutes/ft	Blows/ft (N Value)	Mixture Content %	Gravel %	Sand %	Fines %
38.5 ft - 43.5 ft		hard, fresh. Primary joint set dipping high angle, wide, smooth, fresh, open, no infilling. Fair Rock, NQ, RMR=50 (Moretown Formation)				2.5 3 3				
39.5 ft - 43.5 ft		Gray, green, white, HORNFELS, aphanitic, very hard, fresh. Primary joint set dipping high angle, only present at 42.5 ft depth, smooth, fresh, tight, no infilling. Fair Rock, NQ, RMR=56 (Moretown Formation)	C2	100 (100)	3	2.5 2.5 2.5 2.5				
43.5 ft		Hole stopped @ 43.5 ft								
45 ft		Remarks: AASHTO classifications are based on visual description of sample recovery at depths where lab testing is not performed.								
50 ft										
55 ft										
60 ft										
65 ft										

Notes:  
1. Stratification lines represent approximate boundary between material types. Transition may be gradual.  
2. N Values have not been corrected for hammer energy. C_r is the hammer energy correction factor.  
3. Water level readings have been made at times and under conditions stated. Fluctuations may occur due to other factors than those present at the time measurements were made.

SPRING LOG 207068 VT WOLCOTT.GPJ VERMONT AOT.GDT 19/02/23



STATE OF VERMONT  
AGENCY OF TRANSPORTATION  
CONSTRUCTION AND  
MATERIALS BUREAU  
CENTRAL LABORATORY

**BORING LOG**

Town Highway 3, Br. 6 Lamolle River  
0207068  
Wolcott BO 1446(38)

Boring No.: **B-104**  
Page No.: 1 of 2  
Pin No.: 19J222  
Checked By: TJE

Boring Crew: P. Michaud, S. Shay	Type: HW SS	Casing Sampler	Groundwater Observations		
Date Started: 3/08/23 Date Finished: 3/08/23	I.D.: 4 in. 1.38 in.	Hammer Wt: 140 lb. 140 lb.	Date	Depth (ft)	Notes
VTSPG NAD83: N 745776 ft E 1651383 ft	Hammer Fall: 30 in. 30 in.	Hammer/Rod Type: Auto	03/08/23	16.0	*See note at 16.0 ft
Station: 11+61 Offset: 12R	Rig: MOBILE Drill B-57	C _r = 1.38			
Ground Elevation: 697.6 ft					

Depth (ft)	Strata (1)	CLASSIFICATION OF MATERIALS (Description)	Run (Dip deg.)	Cone Rec. % (ROD %)	Drill Rate minutes/ft	Blows/ft (N Value)	Moisture Content %	Gravel %	Sand %	Fines %
0.0 ft - 0.5 ft		ETUMINOUS CONCRETE, 0.0 ft - 0.5 ft								
0.5 ft - 1.5 ft		(Fill) Silty SAND (SM), very dense, gray, dry, no structure, no odor, Rec. = 0.67 ft, C.5 ft - 1.5 ft				17-55-60-10 (115)				
1.5 ft - 2.5 ft		(Fill) SECONDARY ASPHALT LAYER (degraded), very dense, black, 1.5 ft - 2.5 ft				13-14-11-3 (25)				
2.5 ft - 5.0 ft		(Fill) Silty SAND (SM), medium dense to loose, dark brown, wet, no structure, no odor, Rec. = 1.0 ft, 3.0 ft - 5.0 ft				5-5-5-6 (10)	3.4	42.3	40.9	16.8
5.0 ft - 7.0 ft		(Fill) Silty GRAVEL with Sand (GM), loose, dark brown, moist, no structure, no odor, Rec. = 0.25 ft, 5.0 ft - 7.0 ft				5-3-3-2 (6)				
7.0 ft - 8.0 ft		(Fill) Silty SAND (SM), loose, dark brown, moist, no structure, no odor, 7.0 ft - 8.0 ft				2-1-2-2 (3)				
8.0 ft - 9.0 ft		A-3, Poorly-graded SAND with Silt (SP-SM), loose, red-brown, moist, stratified, no odor, weakly stratified (Alluvial Deposits), Rec. = 1.25 ft, 8.0 ft - 9.0 ft				1-1-1-1 (2)	27.4		80.4	19.6
9.0 ft - 12.0 ft		A-3, Silty SAND (SM), very loose, brown, moist, no structure, no odor, trace organic material throughout sample (Alluvial Deposits), Rec. = 1.5 ft, 10.0 ft - 12.0 ft								
12.0 ft - 19.0 ft		A-2-4, Silty SAND (SM), very loose, dark brown, moist to wet, stratified, no odor (Alluvial Deposits), Rec. = 1.5 ft, 15.0 ft - 17.0 ft *Note: Water level was determined to be at a depth of 16.0 ft on 03/08/23 based upon saturation in S6., 16.0 ft								
19.0 ft - 19.0 ft		19.0 ft - 19.0 ft								
19.0 ft - 22.0 ft		A-1-b, Poorly-graded GRAVEL with Sand (GP), very dense, olive-brown, wet, no structure, no odor, minor staining (Fluvial Deposits), Rec. = 1.0 ft, 20.0 ft - 22.0 ft				11-31-36-24 (67)				
22.0 ft - 27.0 ft		23.5 ft - 23.5 ft								
27.0 ft - 29.0 ft		A-3, Poorly-graded SAND (SP), medium dense, brown, wet stratified, no odor (Alluvial Deposits), Rec. = 1.33 ft, 25.0 ft - 27.0 ft				12-9-9-9 (18)				
29.0 ft - 30.0 ft		29.0 ft - 29.0 ft								
29.0 ft - 30.0 ft		29.0 ft - 30.0 ft Note: Advanced borehole with rollerbit to 30.0 ft prior to coring.								
30.0 ft - 35.0 ft		30.0 ft - 35.0 ft Gray, green, white, HORNFELS, aphanitic, very hard, fresh. Primary joint set dipping horizontal to low angle, close to wide, rough, fresh to discolored, open, no infilling. Poor Rock, NQ, RMR=31 (Moretown Formation)	C1	95 (83)	2	2.5 2 2.5				
35.0 ft		Top of Bedrock @ 29.0 ft								

Notes:  
1. Stratification lines represent approximate boundary between material types. Transition may be gradual.  
2. N Values have not been corrected for hammer energy. C_r is the hammer energy correction factor.  
3. Water level readings have been made at times and under conditions stated. Fluctuations may occur due to other factors than those present at the time measurements were made.

BORING LOG 207068 VT WOLCOTT.GPJ VERMONT AOT.GDT 19/02/23

PROJECT NAME: WOLCOTT  
PROJECT NUMBER: BO 1446(38)  
FILE NAME: Z19J222BOR_LOG.DGN  
PROJECT LEADER: D. KULL  
DESIGNED BY: VTRANS  
BORING LOGS  
PLOT DATE: 1/10/2024  
DRAWN BY: VTRANS  
CHECKED BY: TJE  
SHEET 9 OF 28

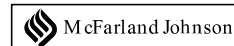





STATE OF VERMONT  
AGENCY OF TRANSPORTATION  
CONSTRUCTION AND  
MATERIALS BUREAU  
CENTRAL LABORATORY

**BORING LOG**

Town Highway 3, Br. 6 Lamolle River  
0207068  
Wolcott BO 1446(38)

Boring No.: **B-104**  
Page No.: 2 of 2  
Pin No.: 19J222  
Checked By: TJE

Boring Crew: P. Michaud, S. Shay  
Date Started: 3/08/23 Date Finished: 3/08/23  
VTSPG NAD83: N 745776 ft E 1651383 ft  
Station: 11+61 Offset: 12R  
Ground Elevation: 897.6 ft

Type: HW SS  
I.D.: 4 in. 1.38 in.  
Hammer Wt: 140 lb. 140 lb.  
Hammer Fall: 30 in. 30 in.  
Hammer/Rod Type: Auto  
Rig: MOBILE Drill B-57 C_r = 1.38

Casing Sampler  
Date Depth Notes  
03/08/23 16.0 *See note at 16.0 ft

Depth (ft)	Strata (1)	CLASSIFICATION OF MATERIALS (Description)	Run (Dip deg)	Cone Rec. % (N Value)	Drill Rate minutes/ft	Blow# (N Value)	Moisture Content %	Gravel %	Sand %	Fines %	
35.0 - 40.0		Gray, green, white, HORNFELS, aphanitic, very hard, fresh. Primary joint set dipping horizontal, only present at 37.2 ft depth, rough, fresh, open, no infilling. Fair Rock, NQ, RMR=50 (Moretown Formation)	C2	95 (90)	2.5	2.5					
Hole stopped @ 40.0 ft											
Remarks: AASHTO classifications are based on visual description of sample recovery at depths where lab testing is not performed.											

Notes:  
1. Stratification lines represent approximate boundary between material types. Transition may be gradual.  
2. N Values have not been corrected for hammer energy. C_r is the hammer energy correction factor.  
3. Water level readings have been made at times and under conditions stated. Fluctuations may occur due to other factors than those present at the time measurements were made.

BORING LOG 207068 VT-WOLCOTT.GPJ VERMONT AOT.GDT 19/6/23



STATE OF VERMONT  
AGENCY OF TRANSPORTATION  
CONSTRUCTION AND  
MATERIALS BUREAU  
CENTRAL LABORATORY

**BORING LOG**  
Town Highway 3, Br. 6 Lamolle River  
0207068  
Wolcott BO 1446(38)

Boring No.: **B-105**  
Page No.: 1 of 1  
Pin No.: 19J222  
Checked By: TJE

Boring Crew: P. Michaud, S. Shay  
Date Started: 3/09/23 Date Finished: 3/09/23  
VTSPG NAD83: N 745789 ft E 1651350 ft  
Station: 11+47 Offset: 44R  
Ground Elevation: 687.8 ft

Type: HW SS  
I.D.: 4 in. 1.38 in.  
Hammer Wt: 140 lb. 140 lb.  
Hammer Fall: 30 in. 30 in.  
Hammer/Rod Type: Auto  
Rig: MOBILE Drill B-57 C_r = 1.38

Casing Sampler  
Date Depth Notes  
03/09/23 10.3

Depth (ft)	Strata (1)	CLASSIFICATION OF MATERIALS (Description)	Run (Dip deg)	Cone Rec. % (N Value)	Drill Rate minutes/ft	Blow# (N Value)	Moisture Content %	Gravel %	Sand %	Fines %	
0.0 - 2.0		A-3, Silty SAND (SM), very loose, dark brown, moist, stratified, no odor, trace to 5% organic material (Alluvial Deposits), Rec. = 1.5 ft, 0.0 ft - 2.0 ft				1-1-1-1 (2)					
2.0 - 5.0		A-3, Silty SAND (SM), very loose, dark brown, moist, stratified, no odor, trace organics (Alluvial Deposits), Rec. = 1.5 ft, 2.0 ft - 4.0 ft				1-1-1-1 (2)					
5.0 - 7.0		A-2.4, Well-graded SAND with Silt (SW-SM), very loose, dark brown, moist, stratified, no odor, trace organics (Alluvial Deposits), Rec. = 2.0 ft, 5.0 ft - 7.0 ft				1-1-1-1 (2)	22.0		88.1	11.9	
10.0 - 13.5		A-3, Silty SAND (SM), dense, dark brown, moist, stratified, no odor, trace organics (Alluvial Deposits), Rec. = 1.25 ft, 10.0 ft - 10.3 ft A-1-a, Silty GRAVEL with Sand (GM), dense, wet, no structure, no odor (Fluvial Deposits), 10.3 ft - 12.0 ft				14-22-19-20 (41)	10.6	56.5	31.4	12.1	
13.5 - 15.0		13.5 ft - 13.5 ft									
15.0 - 17.0		A-3, Poorly-graded SAND with Silt (SP-SM), loose, brown to red-brown, wet, stratified, no odor (Alluvial Deposits), Rec. = 1.08 ft, 15.0 ft - 17.0 ft				3-3-3-12 (6)	22.5	1.4	91.2	7.4	
19.8 - 20.4		Note: Abrupt change in effort to drive casing, 19.8 ft - 19.8 ft Weathered Bedrock returned in sample, Rec. = 0.42 ft, 20.0 ft - 20.4 ft				100% ⁵					
20.4 - 22.0		20.4 ft - 22.0 ft. Note: Drill action indicates rock from 20.4 to 22 ft. 22.0 ft - 27.0 ft Gray, green, white, HORNFELS, aphanitic to very coarse grained, very hard, fresh. Primary joint set dipping horizontal, close to moderate, smooth to rough, fresh, open, no infilling. Core is nearly 100% quartz from 24.0-27.0 ft depth. Fair Rock, NQ, RMR=43 (Moretown Formation)	C1	95 (80)	3						
22.0 - 27.0		22.0 ft - 27.0 ft Gray, green, white, HORNFELS, aphanitic to coarse-grained, very hard, fresh. No joint sets present. Frequent quartz stringers throughout. Good Rock, NQ, RMR=74 (Moretown Formation)	C2	100 (100)	3.5						
27.0 - 32.0		27.0 ft - 32.0 ft Gray, green, white, HORNFELS, aphanitic to coarse-grained, very hard, fresh. No joint sets present. Frequent quartz stringers throughout. Good Rock, NQ, RMR=74 (Moretown Formation)			3						
Hole stopped @ 32.0 ft											
Remarks: AASHTO classifications are based on visual description of sample recovery at depths where lab testing is not performed.											

Notes:  
1. Stratification lines represent approximate boundary between material types. Transition may be gradual.  
2. N Values have not been corrected for hammer energy. C_r is the hammer energy correction factor.  
3. Water level readings have been made at times and under conditions stated. Fluctuations may occur due to other factors than those present at the time measurements were made.

BORING LOG 207068 VT-WOLCOTT.GPJ VERMONT AOT.GDT 19/6/23

PROJECT NAME: WOLCOTT  
PROJECT NUMBER: BO 1446(38)

FILE NAME: Z19J222BOR_LOG.DGN  
PROJECT LEADER: D. KULL  
DESIGNED BY: VTRANS  
BORING LOGS

PLOT DATE: 1/10/2024  
DRAWN BY: VTRANS  
CHECKED BY: TJE  
SHEET 10 OF 28

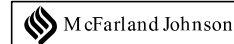

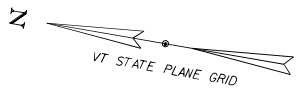

LEGEND - OHW

	ORDINARY HIGH WATER @ ELEVATION	
	OHW TEMPORARY	N/A
	OHW PERMANENT	TOTAL = 4058.00 SF
	OHW SECONDARY	N/A

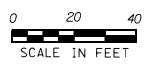
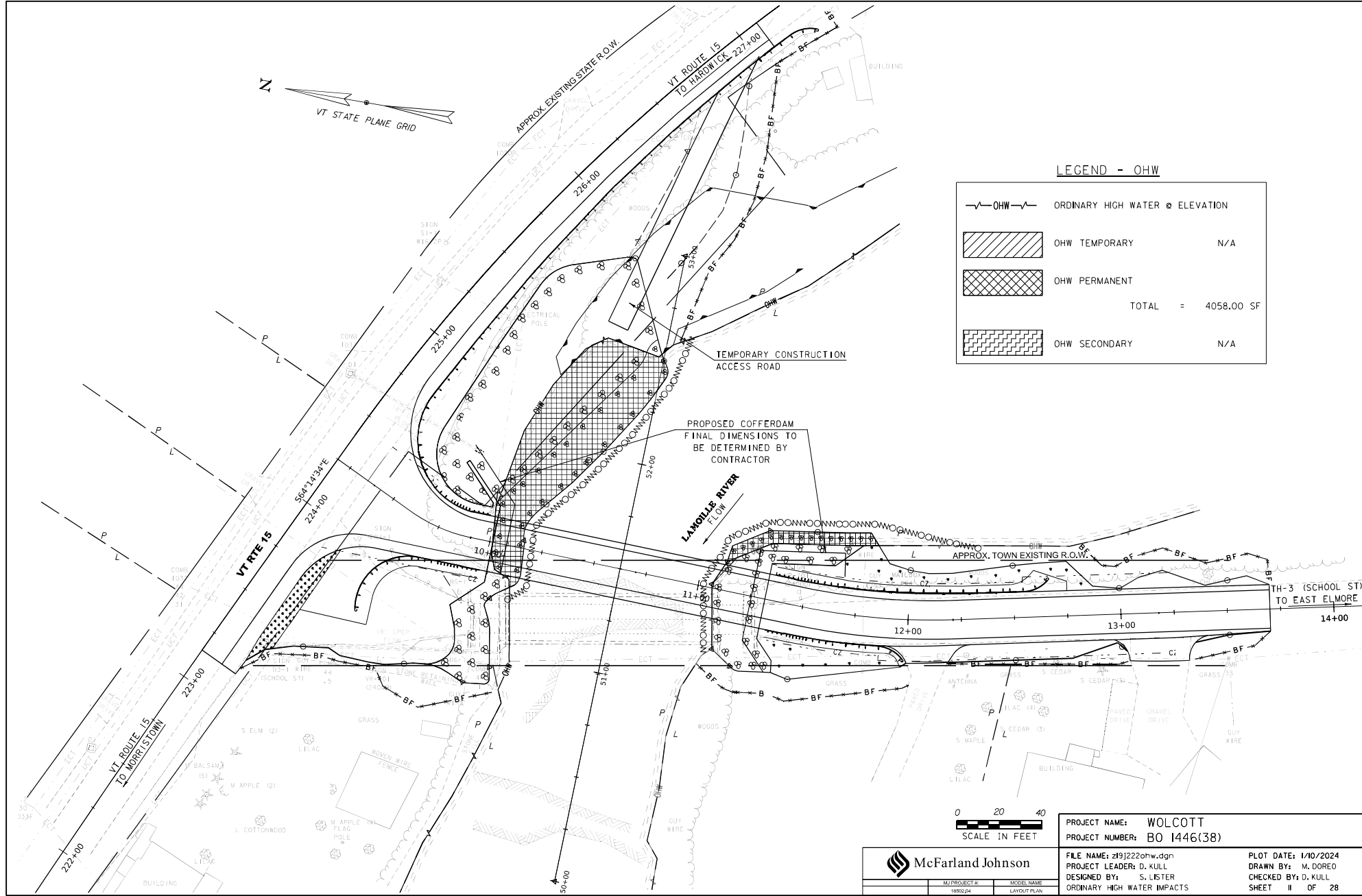

PROJECT NAME: WOLCOTT  
PROJECT NUMBER: BO 1446(38)

	FILE NAME: z19j222ohw.dgn	PLOT DATE: 1/10/2024
	PROJECT LEADER: D. KULL	DRAWN BY: M. DOREO
	DESIGNED BY: S. LISTER	CHECKED BY: D. KULL
	ORDINARY HIGH WATER IMPACTS	SHEET II OF 28

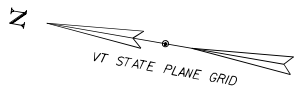

**LEGEND - WETLAND & WETLAND BUFFER**

	WETLAND BOUNDARY		
	WETLANDS BUFFER BOUNDARY		
	WETLAND TEMPORARY	TOTAL	= 2042.00 SF
	WETLAND PERMANENT	TOTAL	= 1180.00 SF
	WETLAND BUFFER TEMPORARY	TOTAL	= 849.00 SF
	WETLAND BUFFER PERMANENT	TOTAL	= 394.00 SF

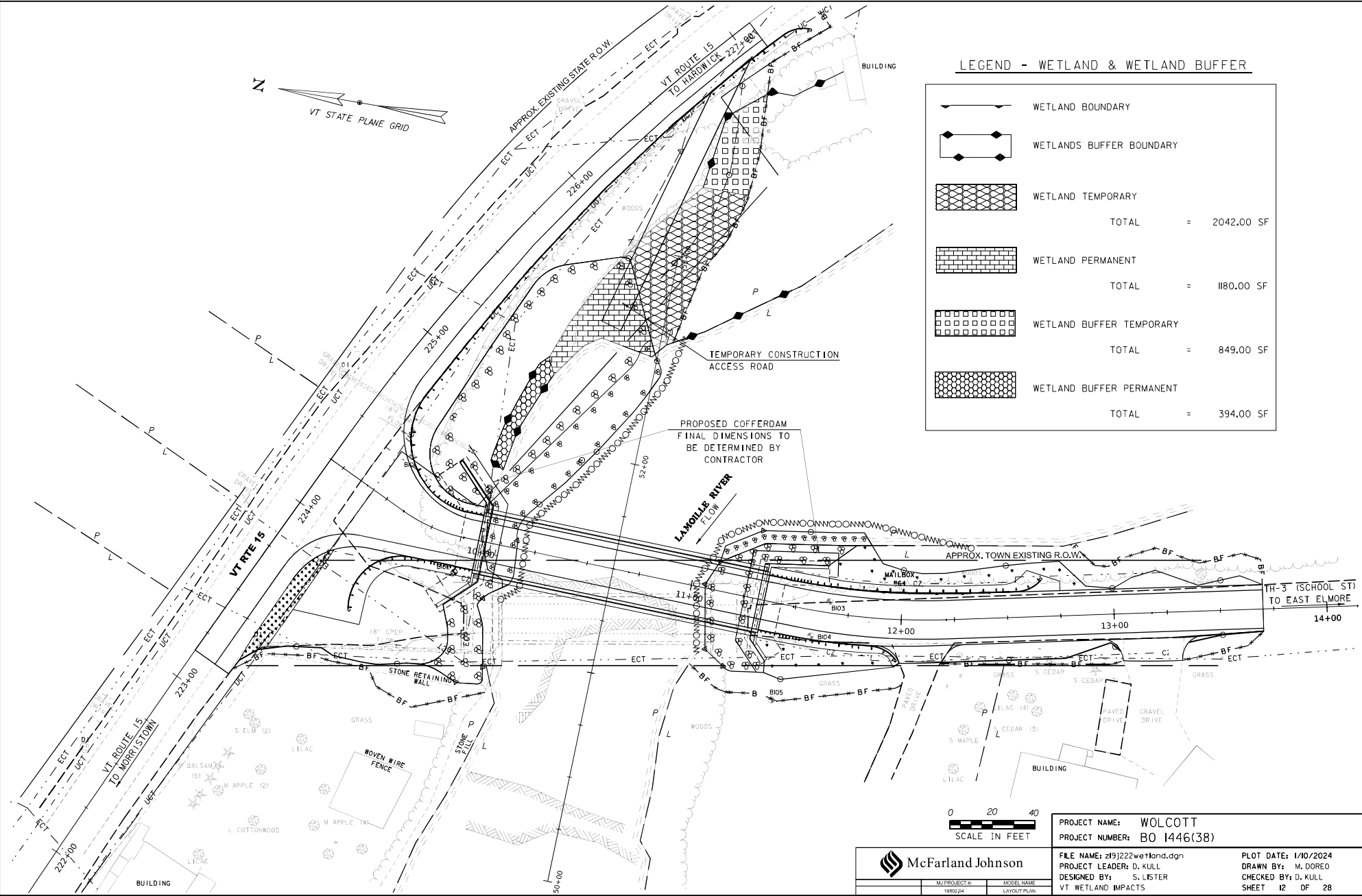

PROJECT NAME: WOLCOTT	FILE NAME: z19j222wetland.dgn	PLOT DATE: 1/10/2024
PROJECT NUMBER: BO 1446(38)	PROJECT LEADER: D. KULL	DRAWN BY: M. DOREO
	DESIGNED BY: S. LISTER	CHECKED BY: D. KULL
	VT WETLAND IMPACTS	SHEET 12 OF 28

**McFarland Johnson**

MJPROJECT #	MODEL NAME
18502/24	LAYOUT PLAN

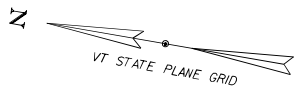

**LEGEND - WETLAND**

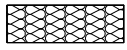
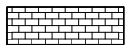
	WETLAND BOUNDARY		
	WETLAND TEMPORARY	TOTAL	= 2042.00 SF
	WETLAND PERMANENT	TOTAL	= 1180.00 SF

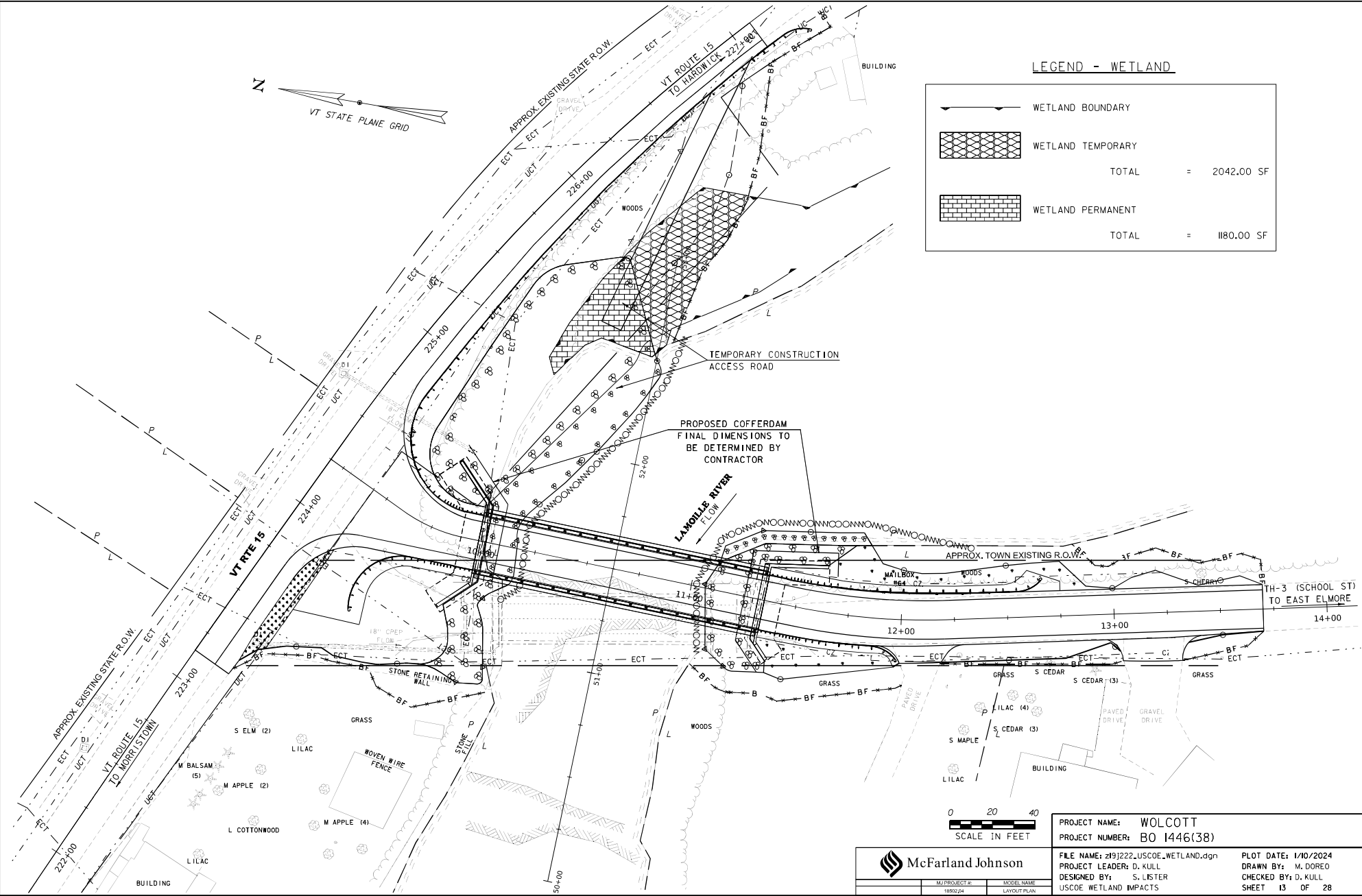



PROJECT NAME: WOLCOTT		FILE NAME: z19j222.USCOE.WETLAND.dgn	PLOT DATE: 1/10/2024
PROJECT NUMBER: BO 1446(38)		PROJECT LEADER: D. KULL	DRAWN BY: M. DOREO
		DESIGNED BY: S. LISTER	CHECKED BY: D. KULL
		USCOE WETLAND IMPACTS	SHEET 13 OF 28

 **McFarland Johnson**

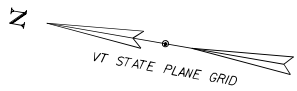
MJPROJECT #	MODEL NAME
185024	LAYOUT PLAN

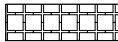
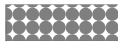

**LEGEND - IMPERVIOUS SURFACES**

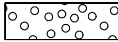
	EXPANSION	BEGIN PROJECT = 2475.00 SF
		END PROJECT = 815.00 SF
		TOTAL = 3290.00 SF
	REDEVELOPMENT	BEGIN PROJECT = 2416.00 SF
		END PROJECT = 4427.00 SF
		TOTAL = 6843.00 SF
	OTHER	BEGIN PROJECT = 4327.00 SF
		END PROJECT = 1004.00 SF
		TOTAL = 5331.00 SF
	IMPERVIOUS TO PERVIOUS	= 3661.00 SF

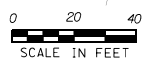
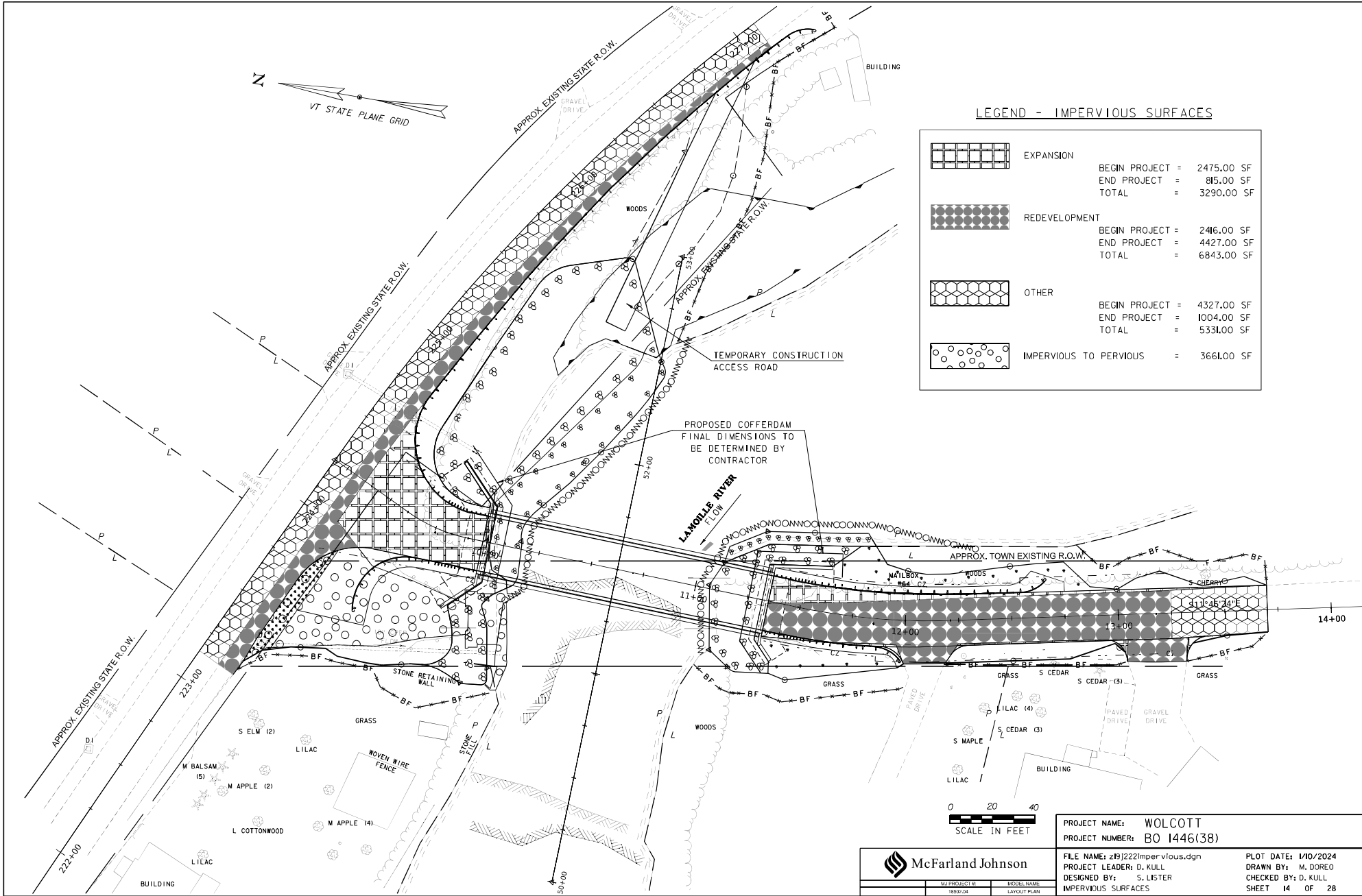

PROJECT NAME: WOLCOTT  
 PROJECT NUMBER: BO 1446(38)

**McFarland Johnson**

PROJECT #	MODEL NAME
1446(38)	IMPV SURF PLAN

FILE NAME: z19j222impervious.dgn	PLOT DATE: 1/10/2024
PROJECT LEADER: D. KULL	DRAWN BY: M. DOREO
DESIGNED BY: S. LISTER	CHECKED BY: D. KULL
IMPERVIOUS SURFACES	SHEET 14 OF 28

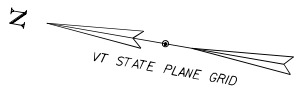

**LEGEND - DISTURBANCE**

	DISTURBANCE	
	ABUT 1 =	27589.00 SF
	ABUT 2 =	15547.00 SF
	TOTAL =	43136.00 SF
		(1.0 ACRES)

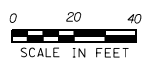
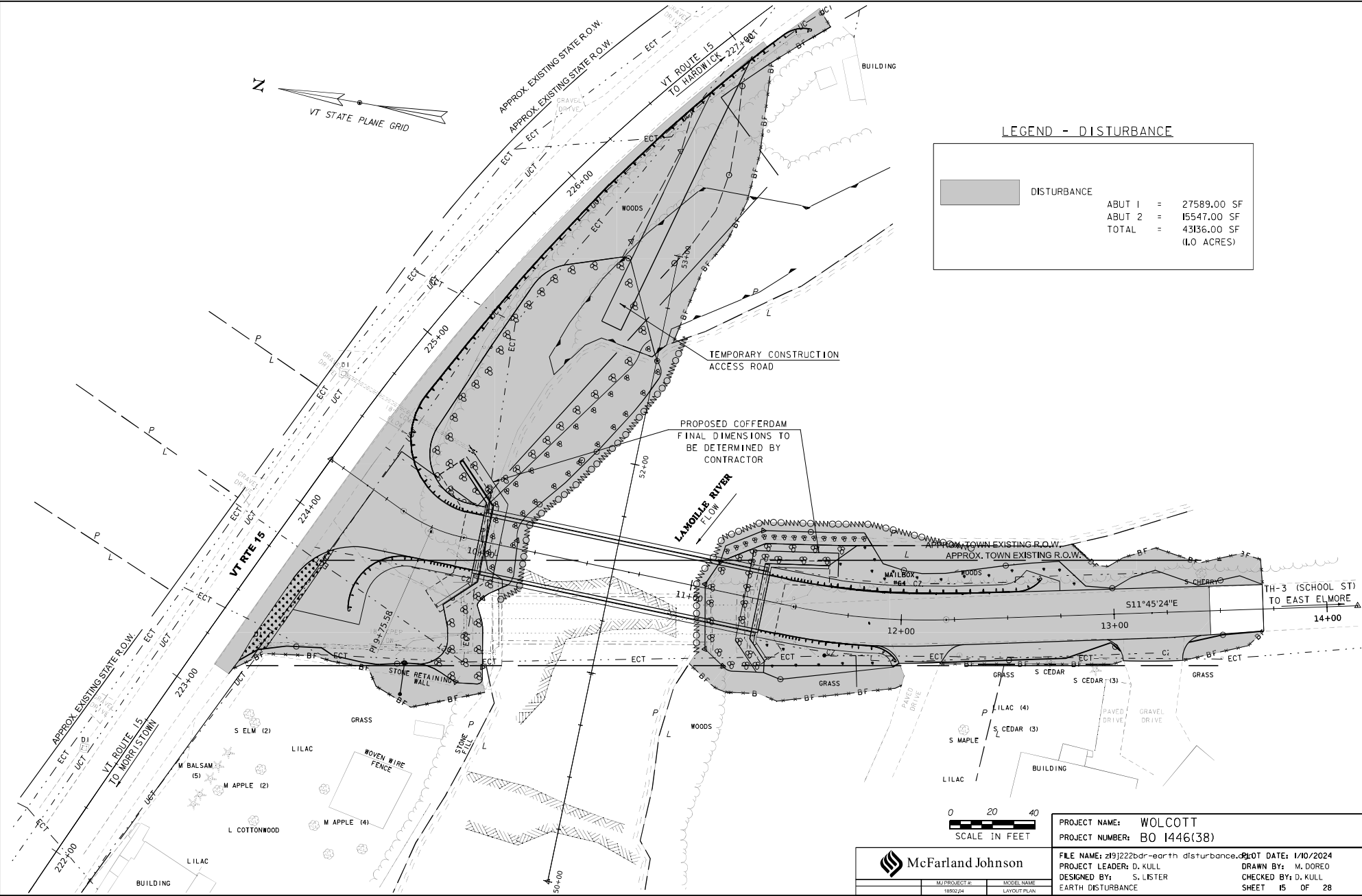

PROJECT NAME: WOLCOTT  
PROJECT NUMBER: BO 1446(38)

		FILE NAME: z19j222bdr-earth disturbance.dwg	DATE: 1/10/2024
		PROJECT LEADER: D. KULL	DRAWN BY: M. DOREO
		DESIGNED BY: S. LISTER	CHECKED BY: D. KULL
		EARTH DISTURBANCE	SHEET 15 OF 28
MJPROJECT #	MODEL NAME		
185024	LAYOUT PLAN		

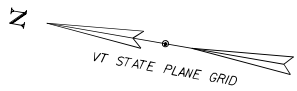

**LEGEND - TREE CLEARING**

	TREE CLEARING
TOTAL = 13086.00 SF (0.30 ACRES)	

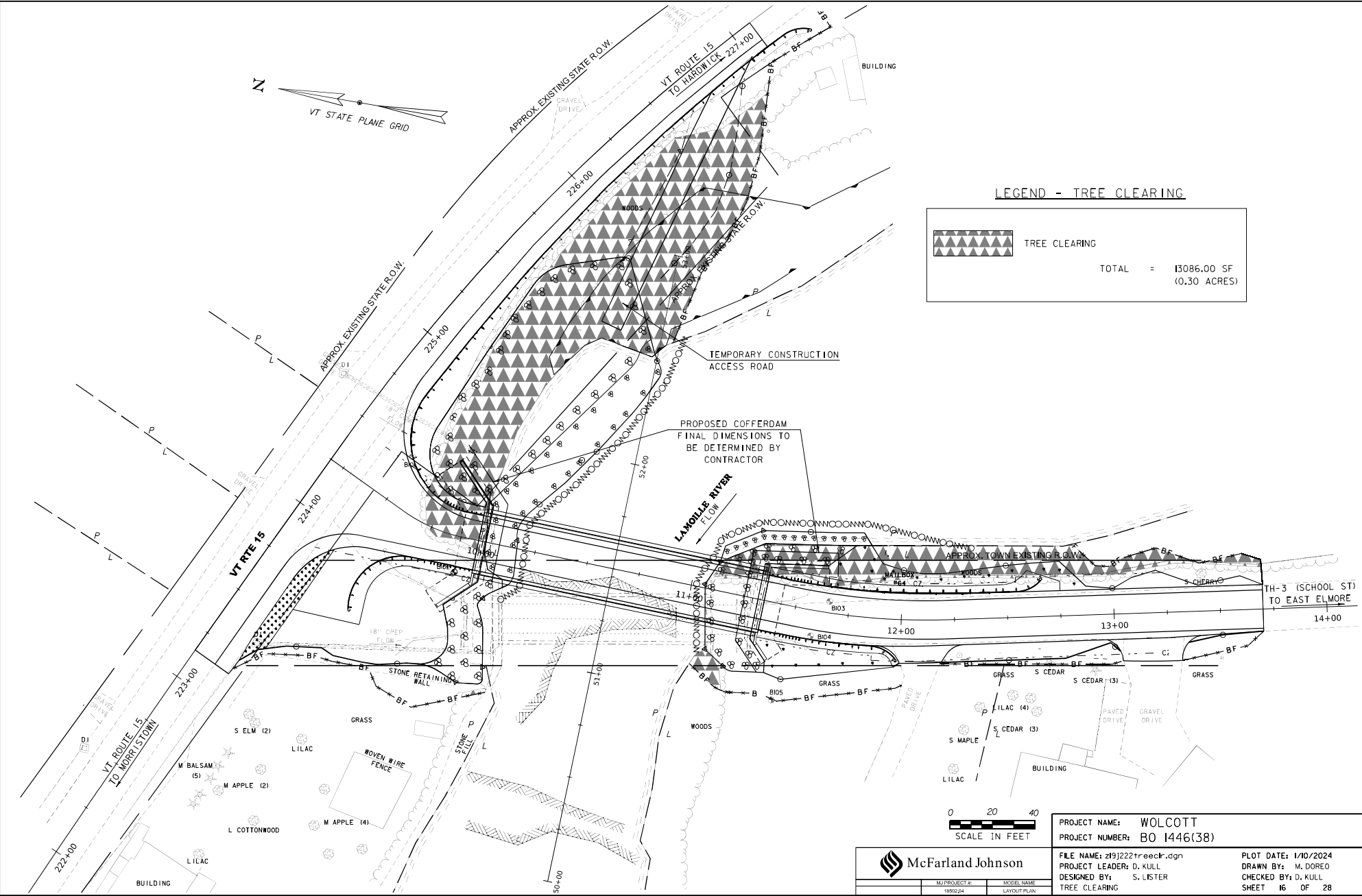

PROJECT NAME: WOLCOTT	FILE NAME: z19j222treeclr.dgn	PLOT DATE: 1/10/2024
PROJECT NUMBER: BO 1446(38)	PROJECT LEADER: D. KULL	DRAWN BY: M. DOREO
	DESIGNED BY: S. LISTER	CHECKED BY: D. KULL
	TREE CLEARING	SHEET 16 OF 28

**McFarland Johnson**

MJPROJECT #	MODEL NAME
18502/4	LAYOUT PLAN

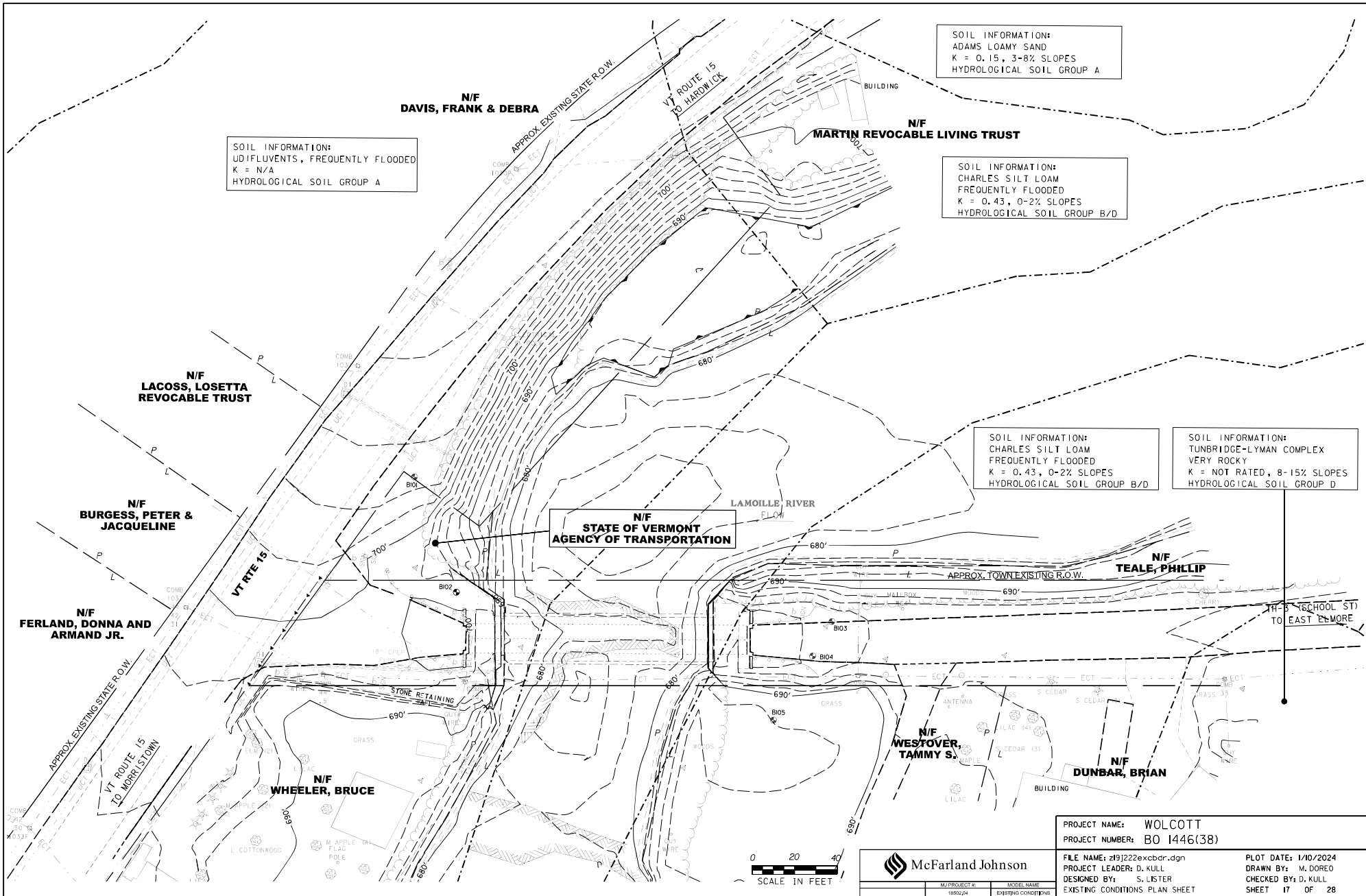

SOIL INFORMATION:  
UDIFLUENTS, FREQUENTLY FLOODED  
K = N/A  
HYDROLOGICAL SOIL GROUP A

SOIL INFORMATION:  
ADAMS LOAMY SAND  
K = 0.15, 3-8% SLOPES  
HYDROLOGICAL SOIL GROUP A

SOIL INFORMATION:  
CHARLES SILT LOAM  
FREQUENTLY FLOODED  
K = 0.43, 0-2% SLOPES  
HYDROLOGICAL SOIL GROUP B/D

SOIL INFORMATION:  
CHARLES SILT LOAM  
FREQUENTLY FLOODED  
K = 0.43, 0-2% SLOPES  
HYDROLOGICAL SOIL GROUP B/D

SOIL INFORMATION:  
TUNBRIDGE-LYMAN COMPLEX  
VERY ROCKY  
K = NOT RATED, 8-15% SLOPES  
HYDROLOGICAL SOIL GROUP D

N/F  
**STATE OF VERMONT  
AGENCY OF TRANSPORTATION**

PROJECT NAME: WOLCOTT  
PROJECT NUMBER: BO 1446(38)

FILE NAME: z19j222excbdr.dgn  
PROJECT LEADER: D. KULL  
DESIGNED BY: S. LISTER  
EXISTING CONDITIONS PLAN SHEET

PLOT DATE: 1/10/2024  
DRAWN BY: M. DOREO  
CHECKED BY: D. KULL  
SHEET 17 OF 28





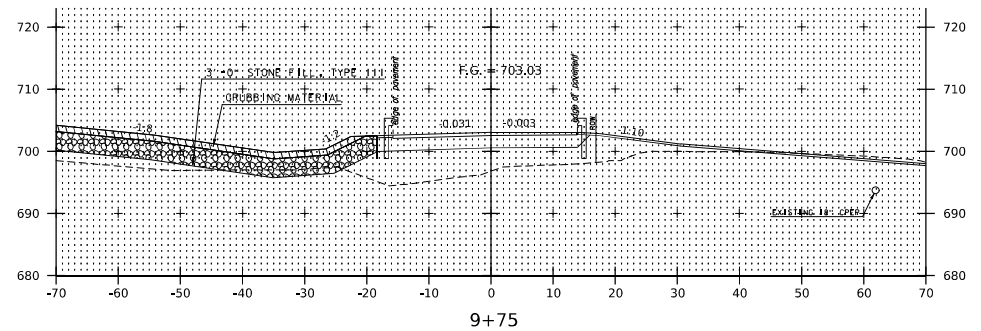
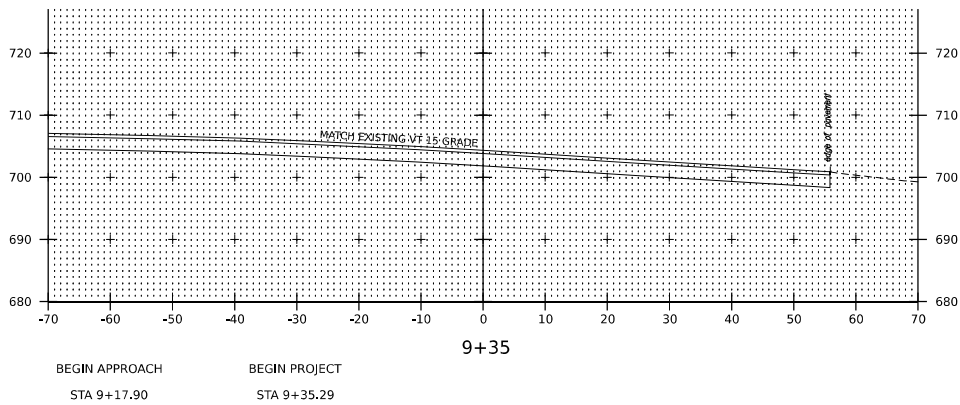
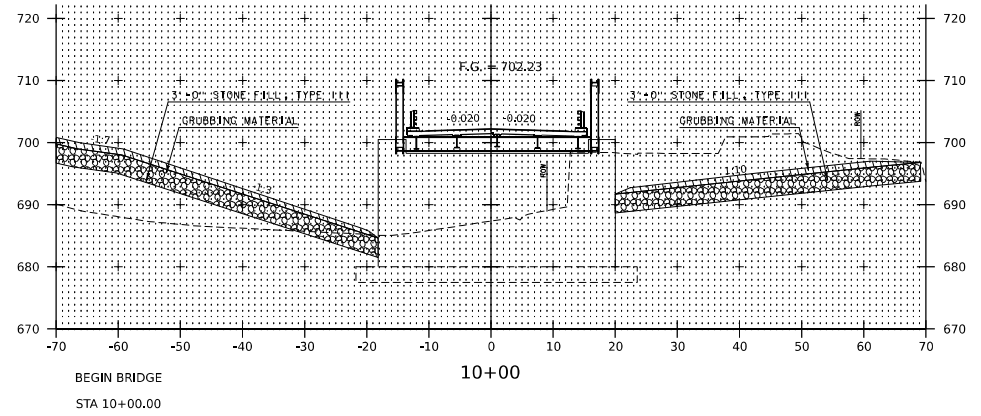
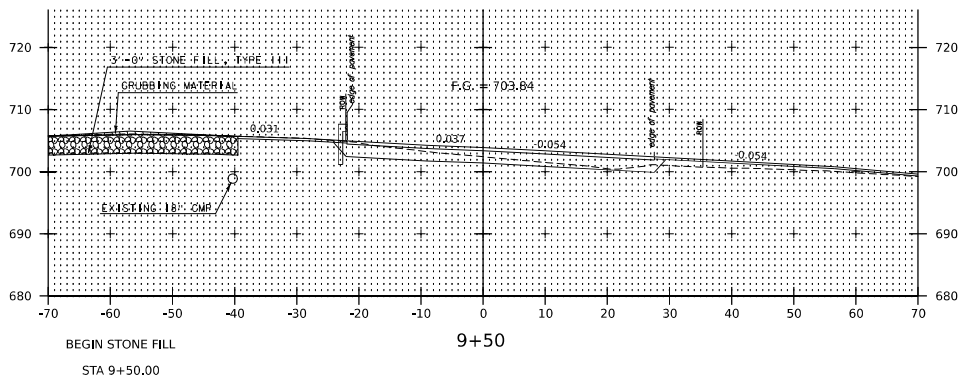



STA 9+35 TO 10+00

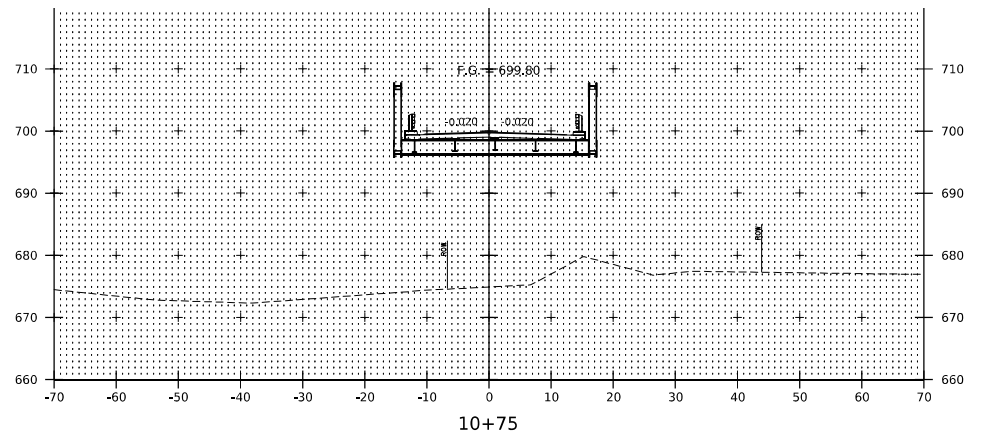
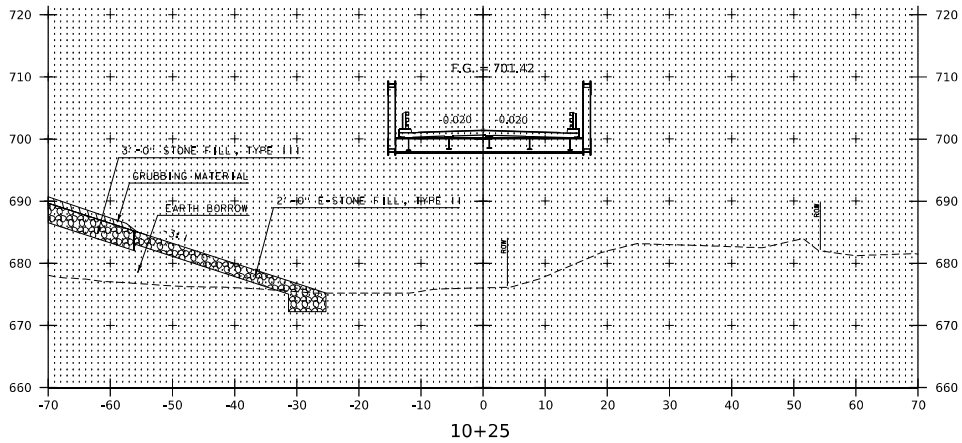
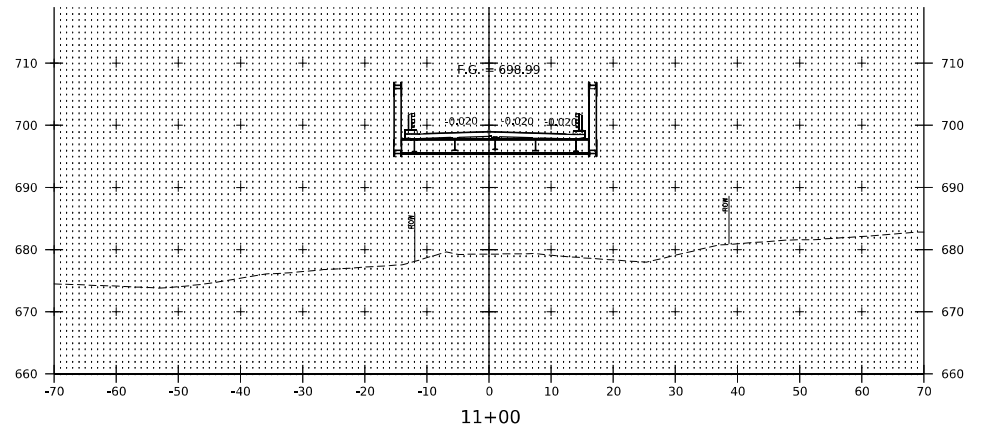
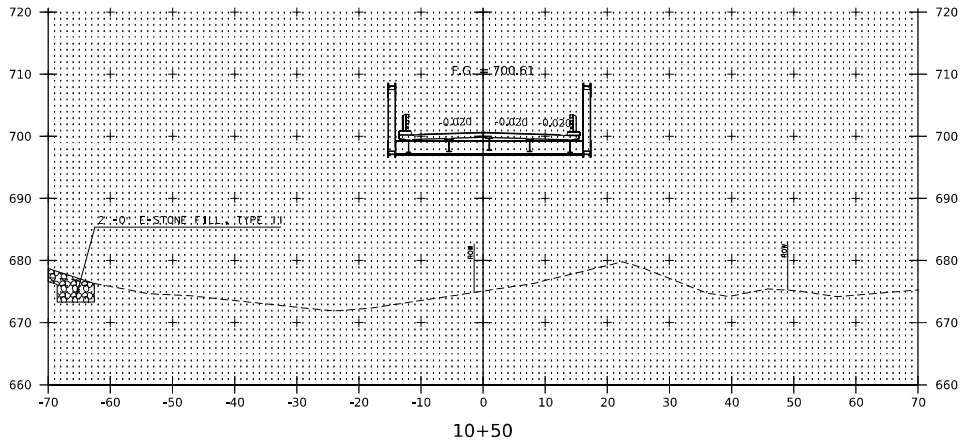

PROJECT NAME: WOLCOTT		FILE NAME: z19j222xs_TH3.dgn	PLOT DATE: 1/10/2024
PROJECT NUMBER: BO 1446(38)		PROJECT LEADER: D. KULL	DRAWN BY: M. DOREO
		DESIGNED BY: S. LISTER	CHECKED BY: D. KULL
		TH-3 ROADWAY CROSS SECTIONS I	SHEET 18 OF 28

M/PROJECT #	MODEL NAME
18502/4	ROADWAY SECTIONS



PROJECT NAME: WOLCOTT  
 PROJECT NUMBER: BO 1446(38)

FILE NAME: z19j222xs_TH3.dgn  
 PROJECT LEADER: D. KULL  
 DESIGNED BY: S. LISTER  
 TH-3 ROADWAY CROSS SECTIONS 2

PLOT DATE: 1/10/2024  
 DRAWN BY: M. DOREO  
 CHECKED BY: D. KULL  
 SHEET 19 OF 28

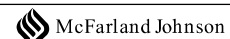

STA 10+25 TO 11+00

M/PROJECT #	MODEL NAME
18502/4	ROADWAY SECTIONS

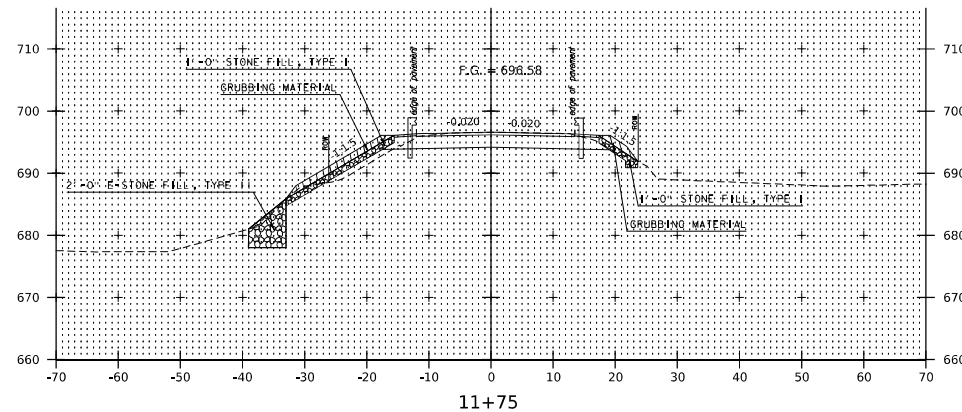
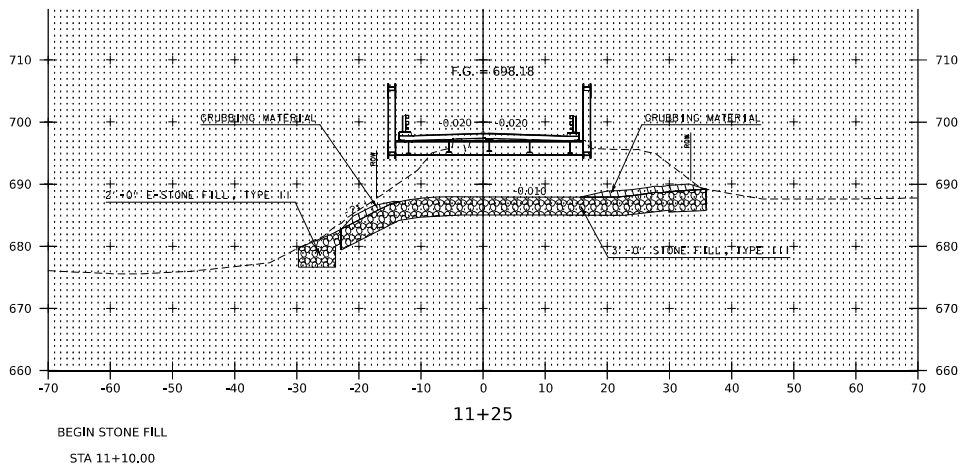
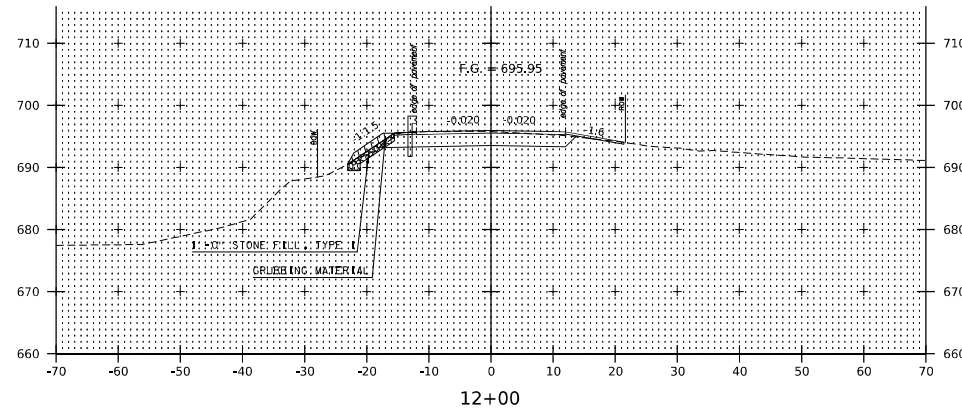
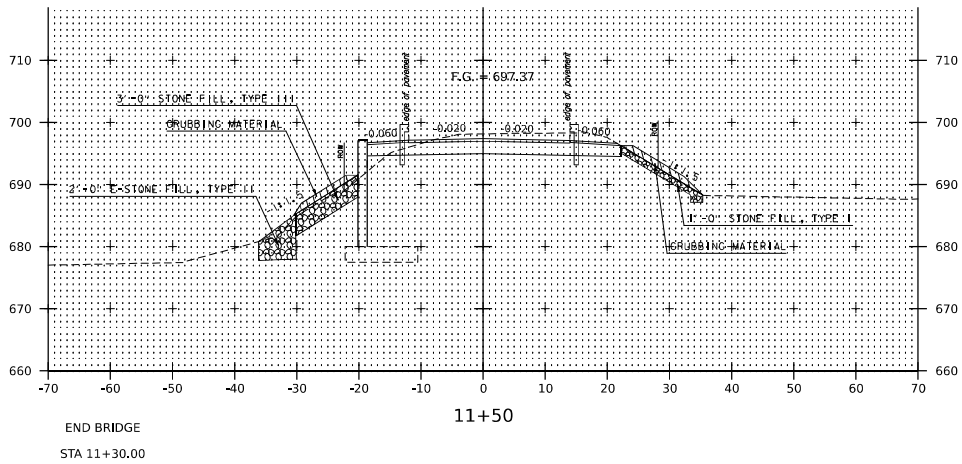

STA 11+25 TO 12+00

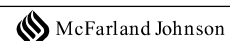

M/PROJECT # 18502/4  
MODEL NAME ROADWAY SECTIONS

PROJECT NAME: WOLCOTT	FILE NAME: z19j222xs_TH3.dgn	PLOT DATE: 1/10/2024
PROJECT NUMBER: BO 1446(38)	PROJECT LEADER: D. KULL	DRAWN BY: M. DOREO
	DESIGNED BY: S. LISTER	CHECKED BY: D. KULL
	TH-3 ROADWAY CROSS SECTIONS 3	SHEET 20 OF 28

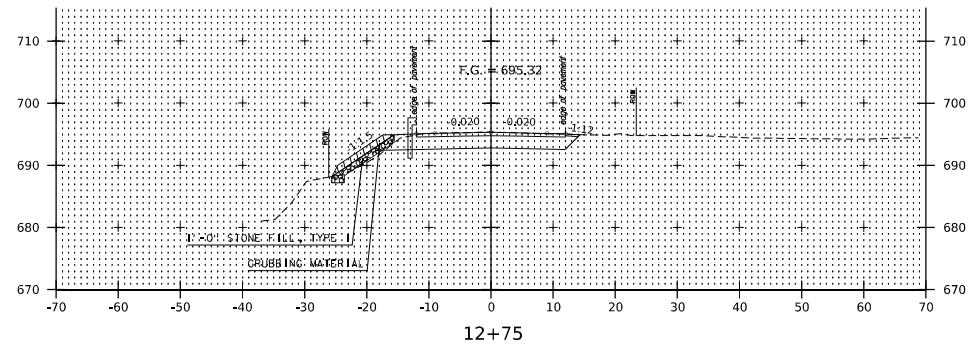
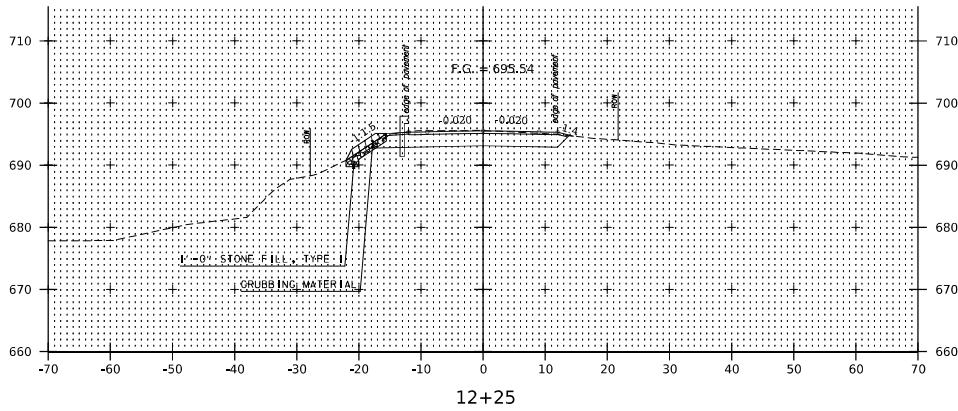
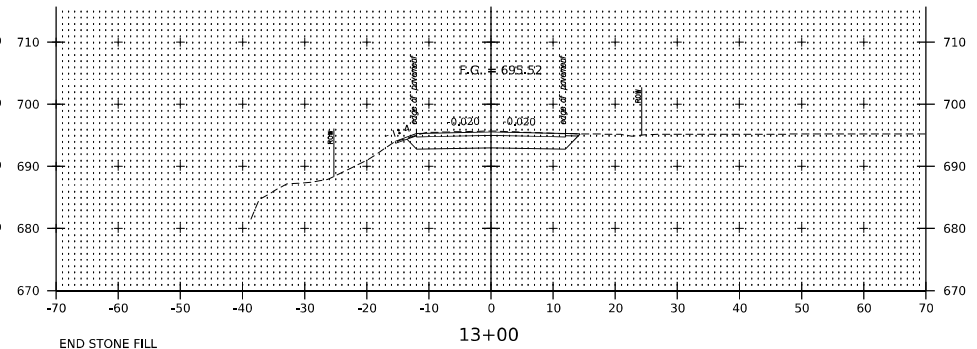
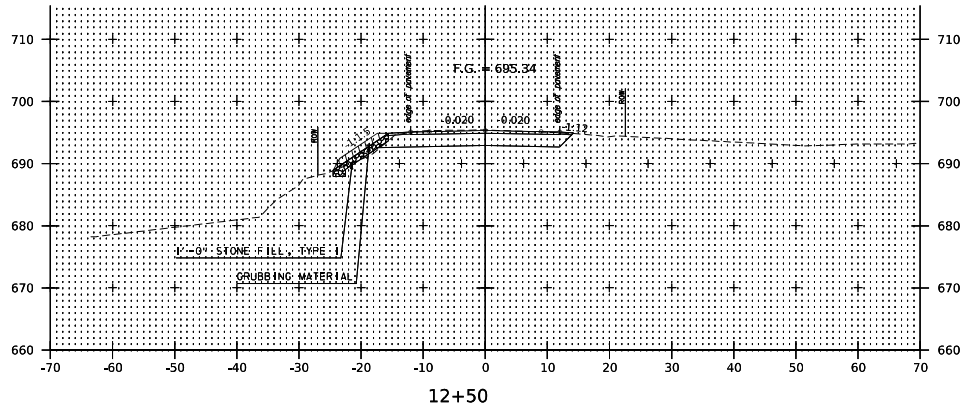

PROJECT NAME: WOLCOTT  
PROJECT NUMBER: BO 1446(38)

FILE NAME: z19j222xs_TH3.dgn  
PROJECT LEADER: D. KULL  
DESIGNED BY: S. LISTER  
TH-3 ROADWAY CROSS SECTIONS 4

PLOT DATE: 1/10/2024  
DRAWN BY: M. DOREO  
CHECKED BY: D. KULL  
SHEET 21 OF 28

McFarland Johnson

STA 12+25 TO 13+00

PROJECT #	MODEL NAME
18502/4	ROADWAY SECTIONS

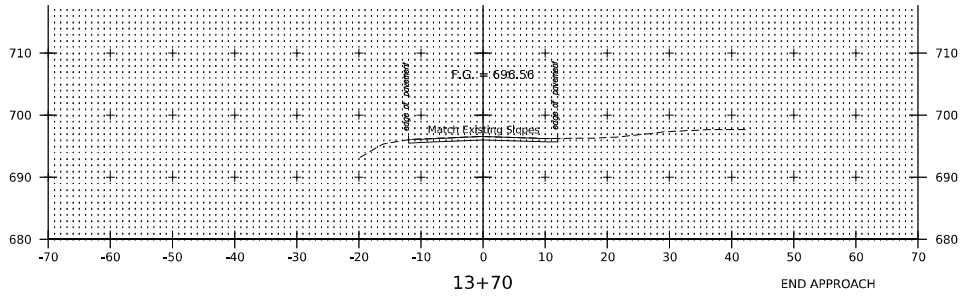

13+70

END APPROACH  
STA. 13+70.00  
MATCH EXISTING

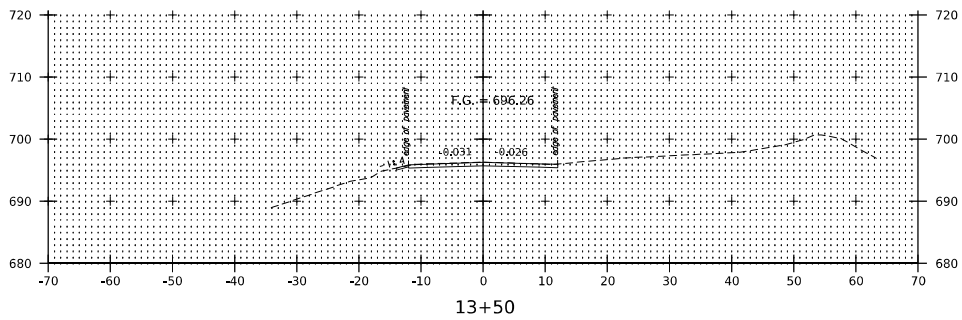

13+50

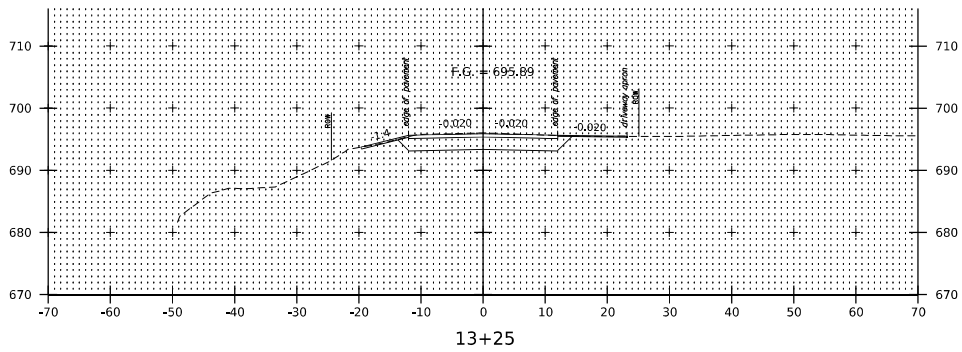

13+25

END PROJECT  
STA 13+25.00

PROJECT NAME: WOLCOTT  
PROJECT NUMBER: BO 1446(38)

FILE NAME: z19j222xs_TH3.dgn  
PROJECT LEADER: D. KULL  
DESIGNED BY: S. LISTER  
TH-3 ROADWAY CROSS SECTIONS 5

PLOT DATE: 1/10/2024  
DRAWN BY: M. DOREO  
CHECKED BY: D. KULL  
SHEET 22 OF 28

STA 13+25 TO 13+70

**McFarland Johnson**

M/PROJECT #	MODEL NAME
18502/4	ROADWAY SECTIONS

- ① **STA 223+90.65 C/L**  
 REMOVE 11'-0" OF EXISTING  
 18" COMP/RCP  
 STA. 223+90.65 108.0' RT TO  
 STA. 223+96.30 116.4' RT  
 INV. OUT = 691.8'
- ② **STA 282+70 C/L**  
 EXTEND EXISTING 18" COMP (5')  
 STA. 224+67.90 50.5' RT TO  
 STA. 224+68.31 54.4' RT  
 INV. OUT = 596.8'

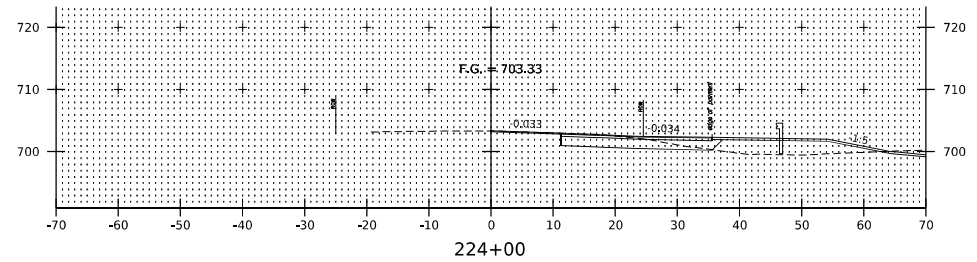
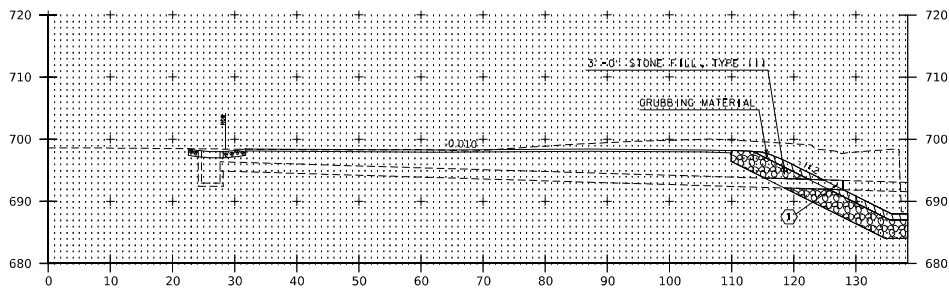
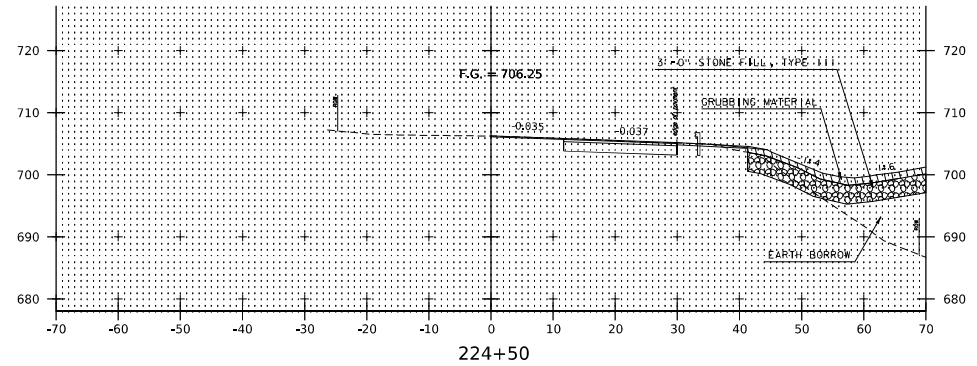
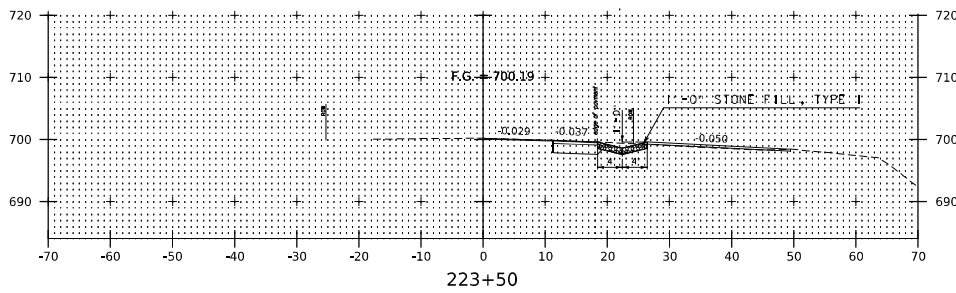
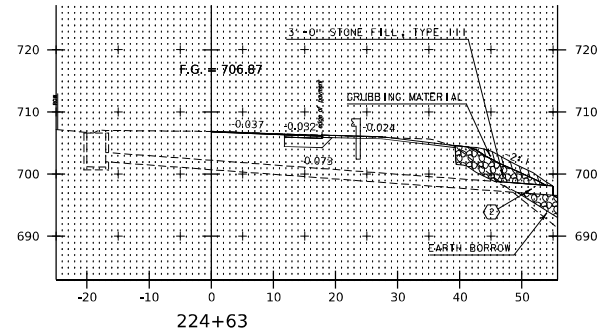

223+20  
 SKEWED CROSS SECTION 122.7°

STA 223+20 TO 224+63

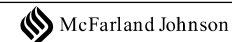

PROJECT # 18902/04  
 MODEL NAME ROADWAY SECTIONS

PROJECT NAME: WOLCOTT  
 PROJECT NUMBER: BO 1446(38)

FILE NAME: z19j222xs_vt15.dgn  
 PROJECT LEADER: D. KULL  
 DESIGNED BY: S. LISTER  
 VT 15 ROADWAY CROSS SECTIONS I

PLOT DATE: 1/10/2024  
 DRAWN BY: M. DOREO  
 CHECKED BY: D. KULL  
 SHEET 23 OF 28

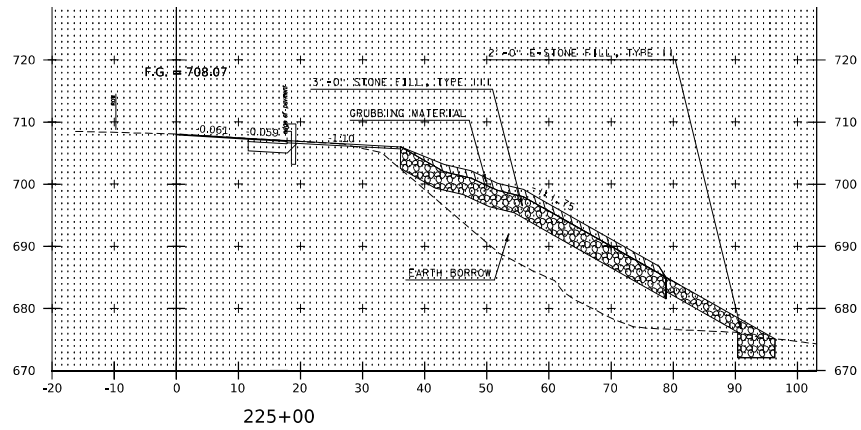
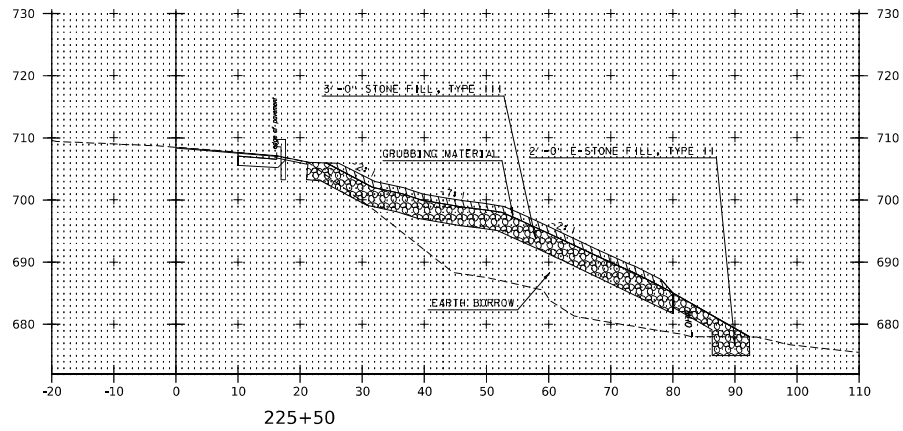

STA 225+00 TO 225+50



PROJECT NAME: WOLCOTT		FILE NAME: z19j222xs_VT15.dgn	PLOT DATE: 1/10/2024
PROJECT NUMBER: BO 1446(38)		PROJECT LEADER: D. KULL	DRAWN BY: M. DOREO
		DESIGNED BY: S. LISTER	CHECKED BY: D. KULL
		VT 15 ROADWAY CROSS SECTIONS 2	SHEET 24 OF 28

MJPROJECT #	MODEL NAME
18902J4	ROADWAY SECTIONS

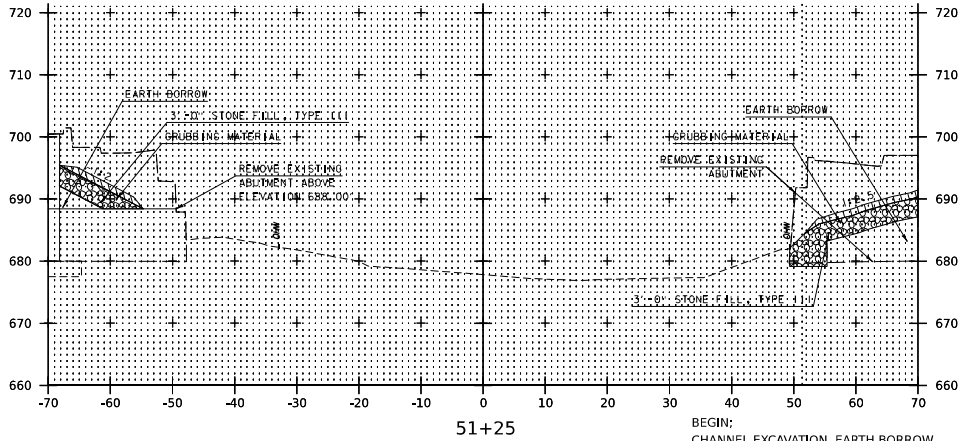

51+25

BEGIN:  
CHANNEL EXCAVATION, EARTH BORROW  
STONE FILL TYPE III  
GEOTEXTILE UNDER STONE FILL  
STA 51+15.00

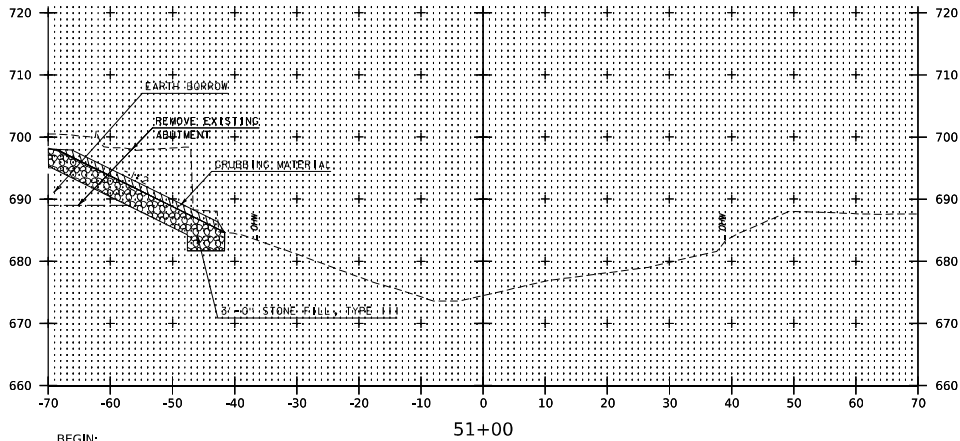

51+00

BEGIN:  
CHANNEL EXCAVATION  
STONE FILL TYPE III  
GEOTEXTILE UNDER STONE FILL  
STA 50+83.50

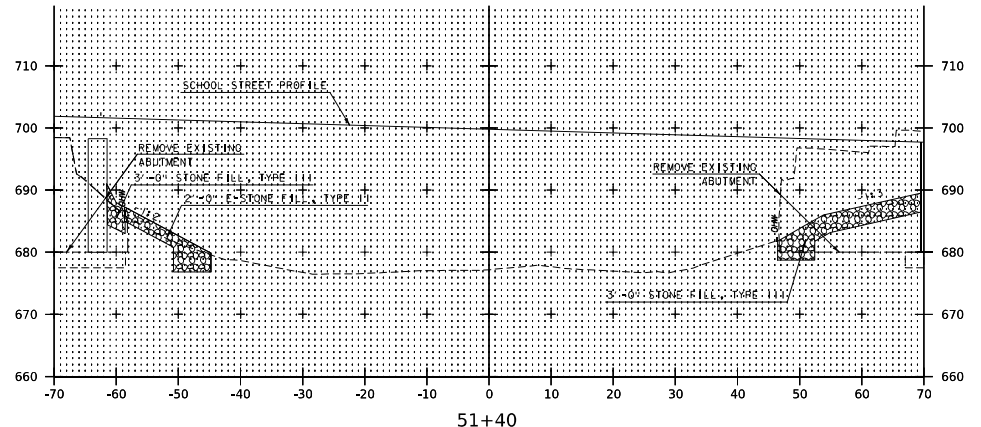

51+40

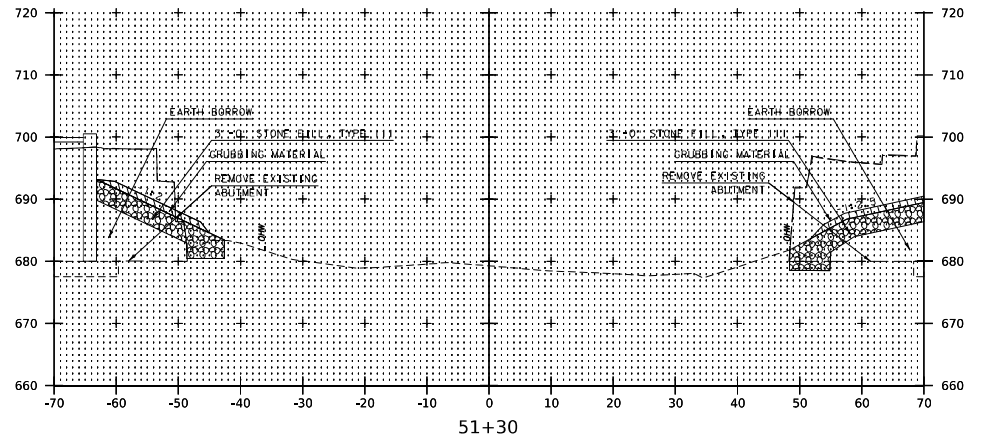

51+30

STA 51+00 TO 51+40  
NOTE: STONE FILL SLOPES ARE  
NOT PERPENDICULAR TO THE VT  
ROUTE 6 BASELINE

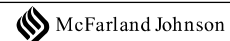

PROJECT #	MODEL NAME
189024	CHANNEL SECTIONS

PROJECT NAME: WOLCOTT	FILE NAME: z19j222xs_rvr.dgn	PLOT DATE: 1/10/2024
PROJECT NUMBER: BO 1446(38)	PROJECT LEADER: D. KULL	DRAWN BY: M. DOREO
	DESIGNED BY: S. LISTER	CHECKED BY: D. KULL
	CHANNEL CROSS SECTIONS I	SHEET 25 OF 28



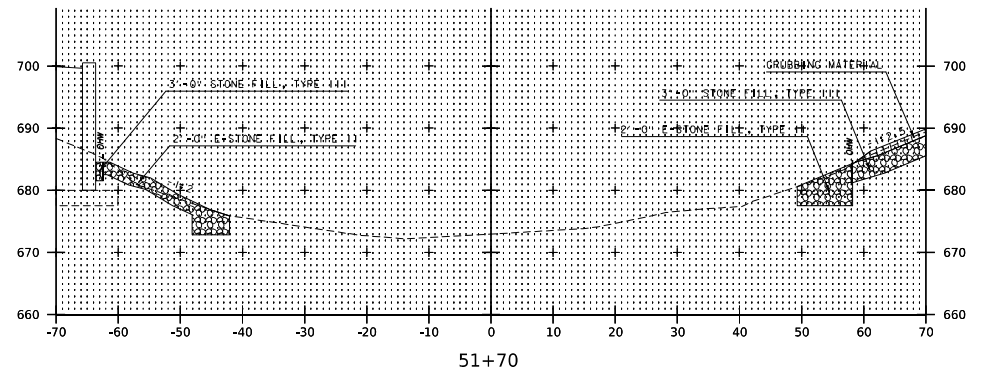
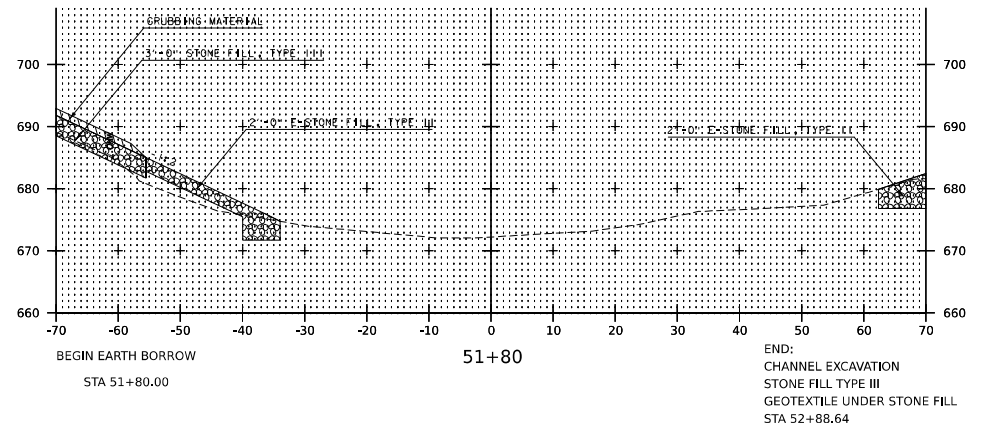
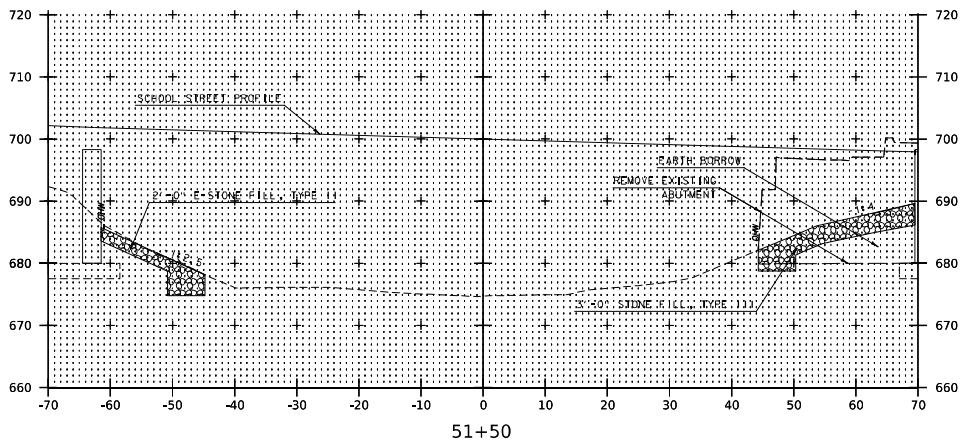
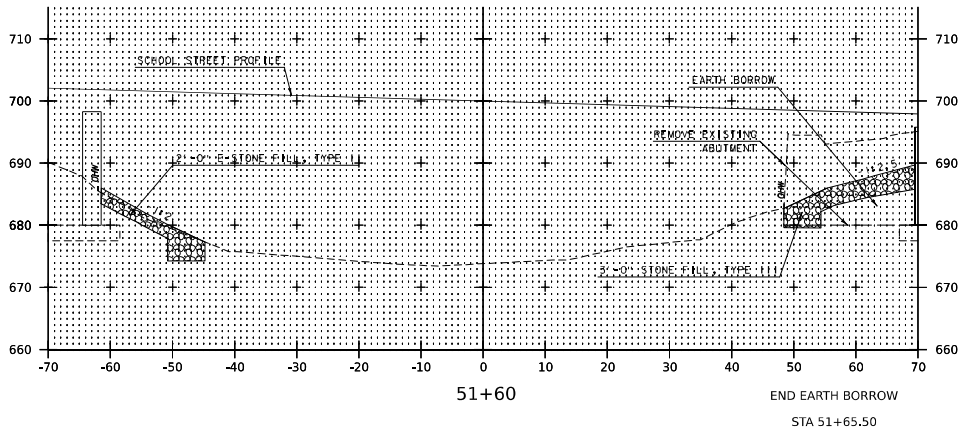

STA 51+50 TO 51+80  
NOTE: STONE FILL SLOPES ARE NOT PERPENDICULAR TO THE VERTICAL ROUTE B BASELINE

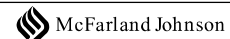

PROJECT # 189224  
MODEL NAME CHANNEL SECTIONS

PROJECT NAME: WOLCOTT  
PROJECT NUMBER: BO 1446(38)

FILE NAME: z19j222xs_rvr.dgn  
PROJECT LEADER: D. KULL  
DESIGNED BY: S. LISTER  
CHANNEL CROSS SECTIONS 2

PLOT DATE: 1/10/2024  
DRAWN BY: M. DOREO  
CHECKED BY: D. KULL  
SHEET 26 OF 28

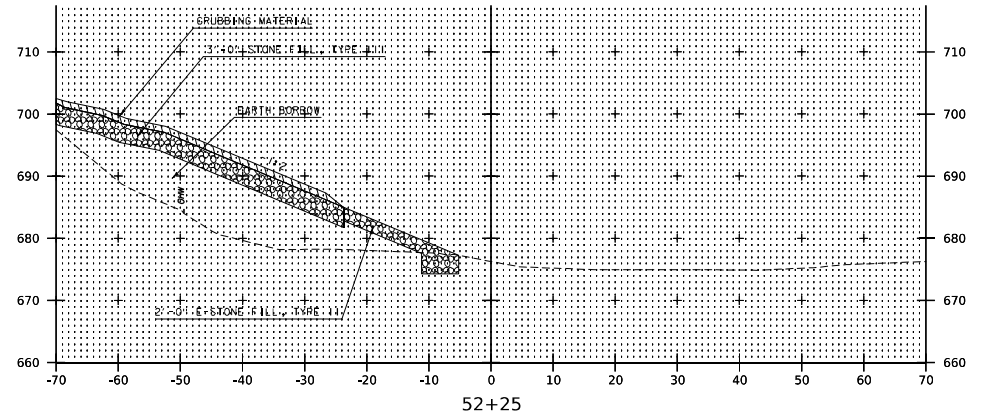
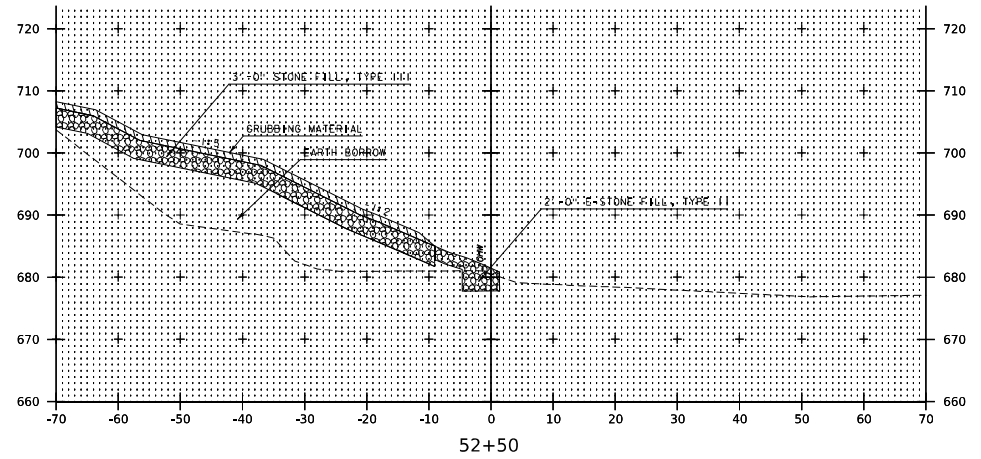
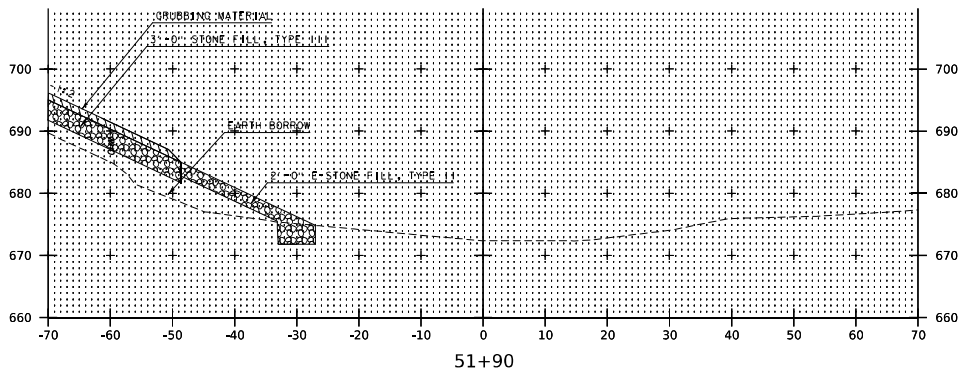
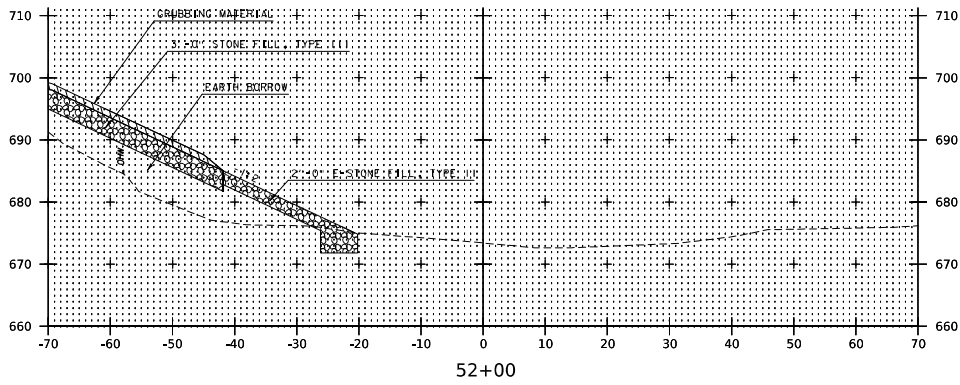

STA 51+90 TO 52+50  
 NOTE: STONE FILL SLOPES ARE  
 NOT PERPENDICULAR TO THE VT  
 ROUTE 15 BASELINE

**McFarland Johnson**

PROJECT #	MODEL NAME
185024	CHANNEL SECTIONS

PROJECT NAME: WOLCOTT	FILE NAME: z19j222xs_rvr.dgn	PLOT DATE: 1/10/2024
PROJECT NUMBER: BO 1446(38)	PROJECT LEADER: D. KULL	DRAWN BY: M. DOREO
	DESIGNED BY: S. LISTER	CHECKED BY: D. KULL
	CHANNEL CROSS SECTIONS 3	SHEET 27 OF 28

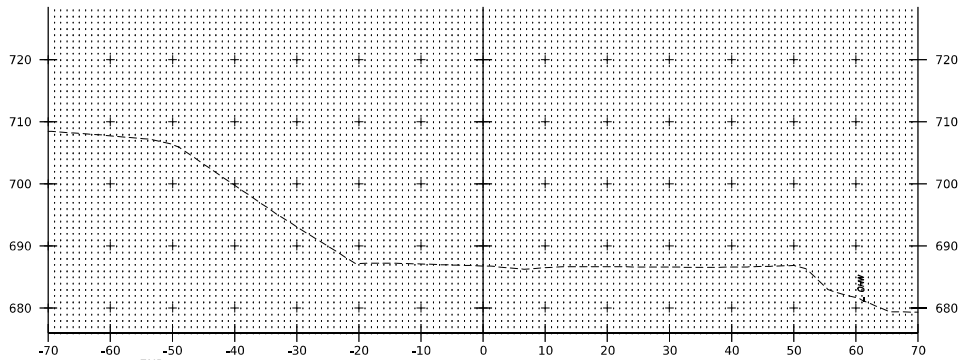

END:  
 CHANNEL EXCAVATION  
 STONE FILL TYPE III  
 GEOTEXTILE UNDER STONE FILL  
 EARTH BURROW  
 53+00

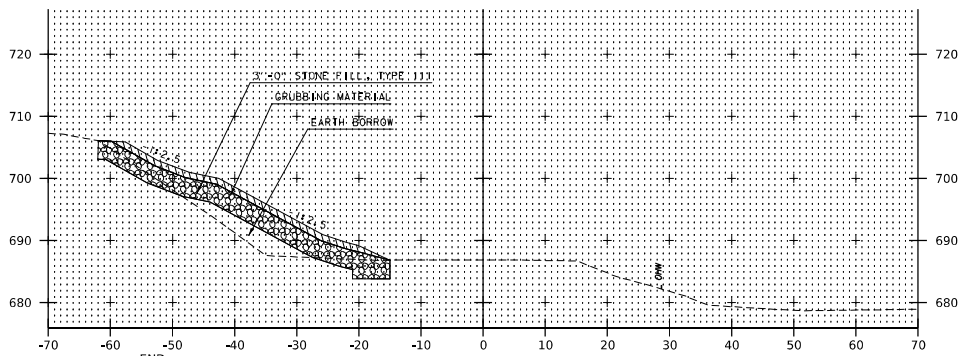

END:  
 E-STONE FILL, TYPE II  
 52+75

STA 52+75 TO 53+00  
 NOTE: STONE FILL SLOPES ARE  
 NOT PERPENDICULAR TO THE VT  
 ROUTE B BASELINE

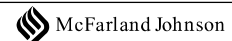

MJPROJECT #	MODEL NAME
18502/4	CHANNEL SECTIONS

PROJECT NAME: WOLCOTT	FILE NAME: z19j222xs_rvr.dgn	PLOT DATE: 1/10/2024
PROJECT NUMBER: BO 1446(38)	PROJECT LEADER: D. KULL	DRAWN BY: M. DOREO
	DESIGNED BY: S. LISTER	CHECKED BY: D. KULL
	CHANNEL CROSS SECTIONS 4	SHEET 28 OF 28

**REQUIRED CONTRACT PROVISIONS  
FEDERAL-AID CONSTRUCTION CONTRACTS**

- I. General
- II. Nondiscrimination
- III. Non-segregated Facilities
- IV. Davis-Bacon and Related Act Provisions
- V. Contract Work Hours and Safety Standards Act Provisions
- VI. Subletting or Assigning the Contract
- VII. Safety: Accident Prevention
- VIII. False Statements Concerning Highway Projects
- IX. Implementation of Clean Air Act and Federal Water Pollution Control Act
- X. Certification Regarding Debarment, Suspension, Ineligibility and Voluntary Exclusion
- XI. Certification Regarding Use of Contract Funds for Lobbying
- XII. Use of United States-Flag Vessels:

**ATTACHMENTS**

A. Employment and Materials Preference for Appalachian Development Highway System or Appalachian Local Access Road Contracts (included in Appalachian contracts only)

**I. GENERAL**

1. Form FHWA-1273 must be physically incorporated in each construction contract funded under title 23, United States Code, as required in 23 CFR 633.102(b) (excluding emergency contracts solely intended for debris removal). The contractor (or subcontractor) must insert this form in each subcontract and further require its inclusion in all lower tier subcontracts (excluding purchase orders, rental agreements and other agreements for supplies or services). 23 CFR 633.102(e).

The applicable requirements of Form FHWA-1273 are incorporated by reference for work done under any purchase order, rental agreement or agreement for other services. The prime contractor shall be responsible for compliance by any subcontractor, lower-tier subcontractor or service provider. 23 CFR 633.102(e).

Form FHWA-1273 must be included in all Federal-aid design-build contracts, in all subcontracts and in lower tier subcontracts (excluding subcontracts for design services, purchase orders, rental agreements and other agreements for supplies or services) in accordance with 23 CFR 633.102. The design-builder shall be responsible for compliance by any subcontractor, lower-tier subcontractor or service provider.

Contracting agencies may reference Form FHWA-1273 in solicitation-for-bids or request-for-proposals documents, however, the Form FHWA-1273 must be physically incorporated (not referenced) in all contracts, subcontracts and lower-tier subcontracts (excluding purchase orders, rental agreements and other agreements for supplies or services related to a construction contract). 23 CFR 633.102(b).

2. Subject to the applicability criteria noted in the following sections, these contract provisions shall apply to all work

performed on the contract by the contractor's own organization and with the assistance of workers under the contractor's immediate superintendence and to all work performed on the contract by piecework, station work, or by subcontract. 23 CFR 633.102(d).

3. A breach of any of the stipulations contained in these Required Contract Provisions may be sufficient grounds for withholding of progress payments, withholding of final payment, termination of the contract, suspension / debarment or any other action determined to be appropriate by the contracting agency and FHWA.

4. Selection of Labor: During the performance of this contract, the contractor shall not use convict labor for any purpose within the limits of a construction project on a Federal-aid highway unless it is labor performed by convicts who are on parole, supervised release, or probation. 23 U.S.C. 114(b). The term Federal-aid highway does not include roadways functionally classified as local roads or rural minor collectors. 23 U.S.C. 101(a).

**II. NONDISCRIMINATION (23 CFR 230.107(a); 23 CFR Part 230, Subpart A, Appendix A; EO 11246)**

The provisions of this section related to 23 CFR Part 230, Subpart A, Appendix A are applicable to all Federal-aid construction contracts and to all related construction subcontracts of \$10,000 or more. The provisions of 23 CFR Part 230 are not applicable to material supply, engineering, or architectural service contracts.

In addition, the contractor and all subcontractors must comply with the following policies: Executive Order 11246, 41 CFR Part 60, 29 CFR Parts 1625-1627, 23 U.S.C. 140, Section 504 of the Rehabilitation Act of 1973, as amended (29 U.S.C. 794), Title VI of the Civil Rights Act of 1964, as amended (42 U.S.C. 2000d et seq.), and related regulations including 49 CFR Parts 21, 26, and 27; and 23 CFR Parts 200, 230, and 633.

The contractor and all subcontractors must comply with: the requirements of the Equal Opportunity Clause in 41 CFR 60-1.4(b) and, for all construction contracts exceeding \$10,000, the Standard Federal Equal Employment Opportunity Construction Contract Specifications in 41 CFR 60-4.3.

Note: The U.S. Department of Labor has exclusive authority to determine compliance with Executive Order 11246 and the policies of the Secretary of Labor including 41 CFR Part 60, and 29 CFR Parts 1625-1627. The contracting agency and the FHWA have the authority and the responsibility to ensure compliance with 23 U.S.C. 140, Section 504 of the Rehabilitation Act of 1973, as amended (29 U.S.C. 794), and Title VI of the Civil Rights Act of 1964, as amended (42 U.S.C. 2000d et seq.), and related regulations including 49 CFR Parts 21, 26, and 27; and 23 CFR Parts 200, 230, and 633.

The following provision is adopted from 23 CFR Part 230, Subpart A, Appendix A, with appropriate revisions to conform to the U.S. Department of Labor (US DOL) and FHWA requirements.

**1. Equal Employment Opportunity:** Equal Employment Opportunity (EEO) requirements not to discriminate and to take affirmative action to assure equal opportunity as set forth under laws, executive orders, rules, regulations (see 28 CFR Part 35, 29 CFR Part 1630, 29 CFR Parts 1625-1627, 41 CFR Part 60 and 49 CFR Part 27) and orders of the Secretary of Labor as modified by the provisions prescribed herein, and imposed pursuant to 23 U.S.C. 140, shall constitute the EEO and specific affirmative action standards for the contractor's project activities under this contract. The provisions of the Americans with Disabilities Act of 1990 (42 U.S.C. 12101 et seq.) set forth under 28 CFR Part 35 and 29 CFR Part 1630 are incorporated by reference in this contract. In the execution of this contract, the contractor agrees to comply with the following minimum specific requirement activities of EEO:

a. The contractor will work with the contracting agency and the Federal Government to ensure that it has made every good faith effort to provide equal opportunity with respect to all of its terms and conditions of employment and in their review of activities under the contract. 23 CFR 230.409 (g)(4) & (5).

b. The contractor will accept as its operating policy the following statement:

"It is the policy of this Company to assure that applicants are employed, and that employees are treated during employment, without regard to their race, religion, sex, sexual orientation, gender identity, color, national origin, age or disability. Such action shall include: employment, upgrading, demotion, or transfer; recruitment or recruitment advertising; layoff or termination; rates of pay or other forms of compensation; and selection for training, including apprenticeship, pre-apprenticeship, and/or on-the-job training."

**2. EEO Officer:** The contractor will designate and make known to the contracting officers an EEO Officer who will have the responsibility for and must be capable of effectively administering and promoting an active EEO program and who must be assigned adequate authority and responsibility to do so.

**3. Dissemination of Policy:** All members of the contractor's staff who are authorized to hire, supervise, promote, and discharge employees, or who recommend such action or are substantially involved in such action, will be made fully cognizant of and will implement the contractor's EEO policy and contractual responsibilities to provide EEO in each grade and classification of employment. To ensure that the above agreement will be met, the following actions will be taken as a minimum:

a. Periodic meetings of supervisory and personnel office employees will be conducted before the start of work and then not less often than once every six months, at which time the contractor's EEO policy and its implementation will be reviewed and explained. The meetings will be conducted by the EEO Officer or other knowledgeable company official.

b. All new supervisory or personnel office employees will be given a thorough indoctrination by the EEO Officer, covering all major aspects of the contractor's EEO obligations within thirty days following their reporting for duty with the contractor.

c. All personnel who are engaged in direct recruitment for the project will be instructed by the EEO Officer in the contractor's procedures for locating and hiring minorities and women.

d. Notices and posters setting forth the contractor's EEO policy will be placed in areas readily accessible to employees, applicants for employment and potential employees.

e. The contractor's EEO policy and the procedures to implement such policy will be brought to the attention of employees by means of meetings, employee handbooks, or other appropriate means.

**4. Recruitment:** When advertising for employees, the contractor will include in all advertisements for employees the notation: "An Equal Opportunity Employer." All such advertisements will be placed in publications having a large circulation among minorities and women in the area from which the project work force would normally be derived.

a. The contractor will, unless precluded by a valid bargaining agreement, conduct systematic and direct recruitment through public and private employee referral sources likely to yield qualified minorities and women. To meet this requirement, the contractor will identify sources of potential minority group employees and establish with such identified sources procedures whereby minority and women applicants may be referred to the contractor for employment consideration.

b. In the event the contractor has a valid bargaining agreement providing for exclusive hiring hall referrals, the contractor is expected to observe the provisions of that agreement to the extent that the system meets the contractor's compliance with EEO contract provisions. Where implementation of such an agreement has the effect of discriminating against minorities or women, or obligates the contractor to do the same, such implementation violates Federal nondiscrimination provisions.

c. The contractor will encourage its present employees to refer minorities and women as applicants for employment. Information and procedures with regard to referring such applicants will be discussed with employees.

**5. Personnel Actions:** Wages, working conditions, and employee benefits shall be established and administered, and personnel actions of every type, including hiring, upgrading, promotion, transfer, demotion, layoff, and termination, shall be taken without regard to race, color, religion, sex, sexual orientation, gender identity, national origin, age or disability. The following procedures shall be followed:

a. The contractor will conduct periodic inspections of project sites to ensure that working conditions and employee facilities do not indicate discriminatory treatment of project site personnel.

b. The contractor will periodically evaluate the spread of wages paid within each classification to determine any evidence of discriminatory wage practices.

c. The contractor will periodically review selected personnel actions in depth to determine whether there is evidence of discrimination. Where evidence is found, the contractor will promptly take corrective action. If the review indicates that the discrimination may extend beyond the actions reviewed, such corrective action shall include all affected persons.

d. The contractor will promptly investigate all complaints of alleged discrimination made to the contractor in connection with its obligations under this contract, will attempt to resolve such complaints, and will take appropriate corrective action

within a reasonable time. If the investigation indicates that the discrimination may affect persons other than the complainant, such corrective action shall include such other persons. Upon completion of each investigation, the contractor will inform every complainant of all of their avenues of appeal.

#### **6. Training and Promotion:**

a. The contractor will assist in locating, qualifying, and increasing the skills of minorities and women who are applicants for employment or current employees. Such efforts should be aimed at developing full journey level status employees in the type of trade or job classification involved.

b. Consistent with the contractor's work force requirements and as permissible under Federal and State regulations, the contractor shall make full use of training programs (i.e., apprenticeship and on-the-job training programs for the geographical area of contract performance). In the event a special provision for training is provided under this contract, this subparagraph will be superseded as indicated in the special provision. The contracting agency may reserve training positions for persons who receive welfare assistance in accordance with 23 U.S.C. 140(a).

c. The contractor will advise employees and applicants for employment of available training programs and entrance requirements for each.

d. The contractor will periodically review the training and promotion potential of employees who are minorities and women and will encourage eligible employees to apply for such training and promotion.

**7. Unions:** If the contractor relies in whole or in part upon unions as a source of employees, the contractor will use good faith efforts to obtain the cooperation of such unions to increase opportunities for minorities and women. 23 CFR 230.409. Actions by the contractor, either directly or through a contractor's association acting as agent, will include the procedures set forth below:

a. The contractor will use good faith efforts to develop, in cooperation with the unions, joint training programs aimed toward qualifying more minorities and women for membership in the unions and increasing the skills of minorities and women so that they may qualify for higher paying employment.

b. The contractor will use good faith efforts to incorporate an EEO clause into each union agreement to the end that such union will be contractually bound to refer applicants without regard to their race, color, religion, sex, sexual orientation, gender identity, national origin, age, or disability.

c. The contractor is to obtain information as to the referral practices and policies of the labor union except that to the extent such information is within the exclusive possession of the labor union and such labor union refuses to furnish such information to the contractor, the contractor shall so certify to the contracting agency and shall set forth what efforts have been made to obtain such information.

d. In the event the union is unable to provide the contractor with a reasonable flow of referrals within the time limit set forth in the collective bargaining agreement, the contractor will, through independent recruitment efforts, fill the employment vacancies without regard to race, color, religion, sex, sexual orientation, gender identity, national origin, age, or disability; making full efforts to obtain qualified and/or qualifiable minorities and women. The failure of a union to provide

sufficient referrals (even though it is obligated to provide exclusive referrals under the terms of a collective bargaining agreement) does not relieve the contractor from the requirements of this paragraph. In the event the union referral practice prevents the contractor from meeting the obligations pursuant to Executive Order 11246, as amended, and these special provisions, such contractor shall immediately notify the contracting agency.

**8. Reasonable Accommodation for Applicants / Employees with Disabilities:** The contractor must be familiar with the requirements for and comply with the Americans with Disabilities Act and all rules and regulations established thereunder. Employers must provide reasonable accommodation in all employment activities unless to do so would cause an undue hardship.

**9. Selection of Subcontractors, Procurement of Materials and Leasing of Equipment:** The contractor shall not discriminate on the grounds of race, color, religion, sex, sexual orientation, gender identity, national origin, age, or disability in the selection and retention of subcontractors, including procurement of materials and leases of equipment. The contractor shall take all necessary and reasonable steps to ensure nondiscrimination in the administration of this contract.

a. The contractor shall notify all potential subcontractors, suppliers, and lessors of their EEO obligations under this contract.

b. The contractor will use good faith efforts to ensure subcontractor compliance with their EEO obligations.

#### **10. Assurances Required:**

a. The requirements of 49 CFR Part 26 and the State DOT's FHWA-approved Disadvantaged Business Enterprise (DBE) program are incorporated by reference.

b. The contractor, subrecipient or subcontractor shall not discriminate on the basis of race, color, national origin, or sex in the performance of this contract. The contractor shall carry out applicable requirements of 49 CFR part 26 in the award and administration of DOT-assisted contracts. Failure by the contractor to carry out these requirements is a material breach of this contract, which may result in the termination of this contract or such other remedy as the recipient deems appropriate, which may include, but is not limited to:

- (1) Withholding monthly progress payments;
- (2) Assessing sanctions;
- (3) Liquidated damages; and/or
- (4) Disqualifying the contractor from future bidding as non-responsible.

c. The Title VI and nondiscrimination provisions of U.S. DOT Order 1050.2A at Appendixes A and E are incorporated by reference. 49 CFR Part 21.

**11. Records and Reports:** The contractor shall keep such records as necessary to document compliance with the EEO requirements. Such records shall be retained for a period of three years following the date of the final payment to the contractor for all contract work and shall be available at reasonable times and places for inspection by authorized representatives of the contracting agency and the FHWA.

a. The records kept by the contractor shall document the following:

(1) The number and work hours of minority and non-minority group members and women employed in each work classification on the project;

(2) The progress and efforts being made in cooperation with unions, when applicable, to increase employment opportunities for minorities and women; and

(3) The progress and efforts being made in locating, hiring, training, qualifying, and upgrading minorities and women.

b. The contractors and subcontractors will submit an annual report to the contracting agency each July for the duration of the project indicating the number of minority, women, and non-minority group employees currently engaged in each work classification required by the contract work. This information is to be reported on [Form FHWA-1391](#). The staffing data should represent the project work force on board in all or any part of the last payroll period preceding the end of July. If on-the-job training is being required by special provision, the contractor will be required to collect and report training data. The employment data should reflect the work force on board during all or any part of the last payroll period preceding the end of July.

### III. NONSEGREGATED FACILITIES

This provision is applicable to all Federal-aid construction contracts and to all related construction subcontracts of more than \$10,000. 41 CFR 60-1.5.

As prescribed by 41 CFR 60-1.8, the contractor must ensure that facilities provided for employees are provided in such a manner that segregation on the basis of race, color, religion, sex, sexual orientation, gender identity, or national origin cannot result. The contractor may neither require such segregated use by written or oral policies nor tolerate such use by employee custom. The contractor's obligation extends further to ensure that its employees are not assigned to perform their services at any location under the contractor's control where the facilities are segregated. The term "facilities" includes waiting rooms, work areas, restaurants and other eating areas, time clocks, restrooms, washrooms, locker rooms and other storage or dressing areas, parking lots, drinking fountains, recreation or entertainment areas, transportation, and housing provided for employees. The contractor shall provide separate or single-user restrooms and necessary dressing or sleeping areas to assure privacy between sexes.

### IV. DAVIS-BACON AND RELATED ACT PROVISIONS

This section is applicable to all Federal-aid construction projects exceeding \$2,000 and to all related subcontracts and lower-tier subcontracts (regardless of subcontract size), in accordance with 29 CFR 5.5. The requirements apply to all projects located within the right-of-way of a roadway that is functionally classified as Federal-aid highway. 23 U.S.C. 113. This excludes roadways functionally classified as local roads or rural minor collectors, which are exempt. 23 U.S.C. 101. Where applicable law requires that projects be treated as a project on a Federal-aid highway, the provisions of this subpart will apply regardless of the location of the project. Examples include: Surface Transportation Block Grant Program projects funded under 23 U.S.C. 133 [excluding recreational trails projects], the Nationally Significant Freight and Highway

Projects funded under 23 U.S.C. 117, and National Highway Freight Program projects funded under 23 U.S.C. 167.

The following provisions are from the U.S. Department of Labor regulations in 29 CFR 5.5 "Contract provisions and related matters" with minor revisions to conform to the FHWA-1273 format and FHWA program requirements.

#### 1. Minimum wages (29 CFR 5.5)

a. *Wage rates and fringe benefits.* All laborers and mechanics employed or working upon the site of the work (or otherwise working in construction or development of the project under a development statute), will be paid unconditionally and not less often than once a week, and without subsequent deduction or rebate on any account (except such payroll deductions as are permitted by regulations issued by the Secretary of Labor under the Copeland Act ([29 CFR part 3](#))), the full amount of basic hourly wages and bona fide fringe benefits (or cash equivalents thereof) due at time of payment computed at rates not less than those contained in the wage determination of the Secretary of Labor which is attached hereto and made a part hereof, regardless of any contractual relationship which may be alleged to exist between the contractor and such laborers and mechanics. As provided in paragraphs (d) and (e) of 29 CFR 5.5, the appropriate wage determinations are effective by operation of law even if they have not been attached to the contract. Contributions made or costs reasonably anticipated for bona fide fringe benefits under the Davis-Bacon Act ([40 U.S.C. 3141\(2\)\(B\)](#)) on behalf of laborers or mechanics are considered wages paid to such laborers or mechanics, subject to the provisions of paragraph 1.e. of this section; also, regular contributions made or costs incurred for more than a weekly period (but not less often than quarterly) under plans, funds, or programs which cover the particular weekly period, are deemed to be constructively made or incurred during such weekly period. Such laborers and mechanics must be paid the appropriate wage rate and fringe benefits on the wage determination for the classification(s) of work actually performed, without regard to skill, except as provided in paragraph 4. of this section. Laborers or mechanics performing work in more than one classification may be compensated at the rate specified for each classification for the time actually worked therein: *Provided*, That the employer's payroll records accurately set forth the time spent in each classification in which work is performed. The wage determination (including any additional classifications and wage rates conformed under paragraph 1.c. of this section) and the Davis-Bacon poster (WH-1321) must be posted at all times by the contractor and its subcontractors at the site of the work in a prominent and accessible place where it can be easily seen by the workers.

b. *Frequently recurring classifications.* (1) In addition to wage and fringe benefit rates that have been determined to be prevailing under the procedures set forth in [29 CFR part 1](#), a wage determination may contain, pursuant to § 1.3(f), wage and fringe benefit rates for classifications of laborers and mechanics for which conformance requests are regularly submitted pursuant to paragraph 1.c. of this section, provided that:

(i) The work performed by the classification is not performed by a classification in the wage determination for which a prevailing wage rate has been determined;

(ii) The classification is used in the area by the construction industry; and

(iii) The wage rate for the classification bears a reasonable relationship to the prevailing wage rates contained in the wage determination.

(2) The Administrator will establish wage rates for such classifications in accordance with paragraph 1.c.(1)(iii) of this section. Work performed in such a classification must be paid at no less than the wage and fringe benefit rate listed on the wage determination for such classification.

c. *Conformance.* (1) The contracting officer must require that any class of laborers or mechanics, including helpers, which is not listed in the wage determination and which is to be employed under the contract be classified in conformance with the wage determination. Conformance of an additional classification and wage rate and fringe benefits is appropriate only when the following criteria have been met:

(i) The work to be performed by the classification requested is not performed by a classification in the wage determination; and

(ii) The classification is used in the area by the construction industry; and

(iii) The proposed wage rate, including any bona fide fringe benefits, bears a reasonable relationship to the wage rates contained in the wage determination.

(2) The conformance process may not be used to split, subdivide, or otherwise avoid application of classifications listed in the wage determination.

(3) If the contractor and the laborers and mechanics to be employed in the classification (if known), or their representatives, and the contracting officer agree on the classification and wage rate (including the amount designated for fringe benefits where appropriate), a report of the action taken will be sent by the contracting officer by email to [DBAconformance@dol.gov](mailto:DBAconformance@dol.gov). The Administrator, or an authorized representative, will approve, modify, or disapprove every additional classification action within 30 days of receipt and so advise the contracting officer or will notify the contracting officer within the 30-day period that additional time is necessary.

(4) In the event the contractor, the laborers or mechanics to be employed in the classification or their representatives, and the contracting officer do not agree on the proposed classification and wage rate (including the amount designated for fringe benefits, where appropriate), the contracting officer will, by email to [DBAconformance@dol.gov](mailto:DBAconformance@dol.gov), refer the questions, including the views of all interested parties and the recommendation of the contracting officer, to the Administrator for determination. The Administrator, or an authorized representative, will issue a determination within 30 days of receipt and so advise the contracting officer or will notify the contracting officer within the 30-day period that additional time is necessary.

(5) The contracting officer must promptly notify the contractor of the action taken by the Wage and Hour Division

under paragraphs 1.c.(3) and (4) of this section. The contractor must furnish a written copy of such determination to each affected worker or it must be posted as a part of the wage determination. The wage rate (including fringe benefits where appropriate) determined pursuant to paragraph 1.c.(3) or (4) of this section must be paid to all workers performing work in the classification under this contract from the first day on which work is performed in the classification.

d. *Fringe benefits not expressed as an hourly rate.* Whenever the minimum wage rate prescribed in the contract for a class of laborers or mechanics includes a fringe benefit which is not expressed as an hourly rate, the contractor may either pay the benefit as stated in the wage determination or may pay another bona fide fringe benefit or an hourly cash equivalent thereof.

e. *Unfunded plans.* If the contractor does not make payments to a trustee or other third person, the contractor may consider as part of the wages of any laborer or mechanic the amount of any costs reasonably anticipated in providing bona fide fringe benefits under a plan or program, *Provided*, That the Secretary of Labor has found, upon the written request of the contractor, in accordance with the criteria set forth in § 5.28, that the applicable standards of the Davis-Bacon Act have been met. The Secretary of Labor may require the contractor to set aside in a separate account assets for the meeting of obligations under the plan or program.

f. *Interest.* In the event of a failure to pay all or part of the wages required by the contract, the contractor will be required to pay interest on any underpayment of wages.

## 2. Withholding (29 CFR 5.5)

a. *Withholding requirements.* The contracting agency may, upon its own action, or must, upon written request of an authorized representative of the Department of Labor, withhold or cause to be withheld from the contractor so much of the accrued payments or advances as may be considered necessary to satisfy the liabilities of the prime contractor or any subcontractor for the full amount of wages and monetary relief, including interest, required by the clauses set forth in this section for violations of this contract, or to satisfy any such liabilities required by any other Federal contract, or federally assisted contract subject to Davis-Bacon labor standards, that is held by the same prime contractor (as defined in § 5.2). The necessary funds may be withheld from the contractor under this contract, any other Federal contract with the same prime contractor, or any other federally assisted contract that is subject to Davis-Bacon labor standards requirements and is held by the same prime contractor, regardless of whether the other contract was awarded or assisted by the same agency, and such funds may be used to satisfy the contractor liability for which the funds were withheld. In the event of a contractor's failure to pay any laborer or mechanic, including any apprentice or helper working on the site of the work all or part of the wages required by the contract, or upon the contractor's failure to submit the required records as discussed in paragraph 3.d. of this section, the contracting agency may on its own initiative and after written notice to the contractor, take such action as may be necessary to cause the suspension of any further payment, advance, or guarantee of funds until such violations have ceased.

b. *Priority to withheld funds.* The Department has priority to funds withheld or to be withheld in accordance with paragraph



2.a. of this section or Section V, paragraph 3.a., or both, over claims to those funds by:

- (1) A contractor's surety(ies), including without limitation performance bond sureties and payment bond sureties;
- (2) A contracting agency for its procurement costs;
- (3) A trustee(s) (either a court-appointed trustee or a U.S. trustee, or both) in bankruptcy of a contractor, or a contractor's bankruptcy estate;
- (4) A contractor's assignee(s);
- (5) A contractor's successor(s); or
- (6) A claim asserted under the Prompt Payment Act, [31 U.S.C. 3901–3907](#).

### 3. Records and certified payrolls (29 CFR 5.5)

a. *Basic record requirements (1) Length of record retention.* All regular payrolls and other basic records must be maintained by the contractor and any subcontractor during the course of the work and preserved for all laborers and mechanics working at the site of the work (or otherwise working in construction or development of the project under a development statute) for a period of at least 3 years after all the work on the prime contract is completed.

(2) *Information required.* Such records must contain the name; Social Security number; last known address, telephone number, and email address of each such worker; each worker's correct classification(s) of work actually performed; hourly rates of wages paid (including rates of contributions or costs anticipated for bona fide fringe benefits or cash equivalents thereof of the types described in [40 U.S.C. 3141\(2\)\(B\)](#) of the Davis-Bacon Act); daily and weekly number of hours actually worked in total and on each covered contract; deductions made; and actual wages paid.

(3) *Additional records relating to fringe benefits.* Whenever the Secretary of Labor has found under paragraph 1.e. of this section that the wages of any laborer or mechanic include the amount of any costs reasonably anticipated in providing benefits under a plan or program described in [40 U.S.C. 3141\(2\)\(B\)](#) of the Davis-Bacon Act, the contractor must maintain records which show that the commitment to provide such benefits is enforceable, that the plan or program is financially responsible, and that the plan or program has been communicated in writing to the laborers or mechanics affected, and records which show the costs anticipated or the actual cost incurred in providing such benefits.

(4) *Additional records relating to apprenticeship.* Contractors with apprentices working under approved programs must maintain written evidence of the registration of apprenticeship programs, the registration of the apprentices, and the ratios and wage rates prescribed in the applicable programs.

b. *Certified payroll requirements (1) Frequency and method of submission.* The contractor or subcontractor must submit weekly, for each week in which any DBA- or Related Acts-covered work is performed, certified payrolls to the contracting

agency. The prime contractor is responsible for the submission of all certified payrolls by all subcontractors. A contracting agency or prime contractor may permit or require contractors to submit certified payrolls through an electronic system, as long as the electronic system requires a legally valid electronic signature; the system allows the contractor, the contracting agency, and the Department of Labor to access the certified payrolls upon request for at least 3 years after the work on the prime contract has been completed; and the contracting agency or prime contractor permits other methods of submission in situations where the contractor is unable or limited in its ability to use or access the electronic system.

(2) *Information required.* The certified payrolls submitted must set out accurately and completely all of the information required to be maintained under paragraph 3.a.(2) of this section, except that full Social Security numbers and last known addresses, telephone numbers, and email addresses must not be included on weekly transmittals. Instead, the certified payrolls need only include an individually identifying number for each worker ( e.g., the last four digits of the worker's Social Security number). The required weekly certified payroll information may be submitted using Optional Form WH-347 or in any other format desired. Optional Form WH-347 is available for this purpose from the Wage and Hour Division website at <https://www.dol.gov/sites/dolgov/files/WHD/legacy/files/wh347.pdf> or its successor website. It is not a violation of this section for a prime contractor to require a subcontractor to provide full Social Security numbers and last known addresses, telephone numbers, and email addresses to the prime contractor for its own records, without weekly submission by the subcontractor to the contracting agency.

(3) *Statement of Compliance.* Each certified payroll submitted must be accompanied by a "Statement of Compliance," signed by the contractor or subcontractor, or the contractor's or subcontractor's agent who pays or supervises the payment of the persons working on the contract, and must certify the following:

(i) That the certified payroll for the payroll period contains the information required to be provided under paragraph 3.b. of this section, the appropriate information and basic records are being maintained under paragraph 3.a. of this section, and such information and records are correct and complete;

(ii) That each laborer or mechanic (including each helper and apprentice) working on the contract during the payroll period has been paid the full weekly wages earned, without rebate, either directly or indirectly, and that no deductions have been made either directly or indirectly from the full wages earned, other than permissible deductions as set forth in [29 CFR part 3](#); and

(iii) That each laborer or mechanic has been paid not less than the applicable wage rates and fringe benefits or cash equivalents for the classification(s) of work actually performed, as specified in the applicable wage determination incorporated into the contract.

(4) *Use of Optional Form WH-347.* The weekly submission of a properly executed certification set forth on the reverse side of Optional Form WH-347 will satisfy the requirement for submission of the "Statement of Compliance" required by paragraph 3.b.(3) of this section.

(5) *Signature*. The signature by the contractor, subcontractor, or the contractor's or subcontractor's agent must be an original handwritten signature or a legally valid electronic signature.

(6) *Falsification*. The falsification of any of the above certifications may subject the contractor or subcontractor to civil or criminal prosecution under [18 U.S.C. 1001](#) and [31 U.S.C. 3729](#).

(7) *Length of certified payroll retention*. The contractor or subcontractor must preserve all certified payrolls during the course of the work and for a period of 3 years after all the work on the prime contract is completed.

c. *Contracts, subcontracts, and related documents*. The contractor or subcontractor must maintain this contract or subcontract and related documents including, without limitation, bids, proposals, amendments, modifications, and extensions. The contractor or subcontractor must preserve these contracts, subcontracts, and related documents during the course of the work and for a period of 3 years after all the work on the prime contract is completed.

d. *Required disclosures and access* (1) *Required record disclosures and access to workers*. The contractor or subcontractor must make the records required under paragraphs 3.a. through 3.c. of this section, and any other documents that the contracting agency, the State DOT, the FHWA, or the Department of Labor deems necessary to determine compliance with the labor standards provisions of any of the applicable statutes referenced by § 5.1, available for inspection, copying, or transcription by authorized representatives of the contracting agency, the State DOT, the FHWA, or the Department of Labor, and must permit such representatives to interview workers during working hours on the job.

(2) *Sanctions for non-compliance with records and worker access requirements*. If the contractor or subcontractor fails to submit the required records or to make them available, or refuses to permit worker interviews during working hours on the job, the Federal agency may, after written notice to the contractor, sponsor, applicant, owner, or other entity, as the case may be, that maintains such records or that employs such workers, take such action as may be necessary to cause the suspension of any further payment, advance, or guarantee of funds. Furthermore, failure to submit the required records upon request or to make such records available, or to permit worker interviews during working hours on the job, may be grounds for debarment action pursuant to § 5.12. In addition, any contractor or other person that fails to submit the required records or make those records available to WHD within the time WHD requests that the records be produced will be precluded from introducing as evidence in an administrative proceeding under [29 CFR part 6](#) any of the required records that were not provided or made available to WHD. WHD will take into consideration a reasonable request from the contractor or person for an extension of the time for submission of records. WHD will determine the reasonableness of the request and may consider, among other things, the location of the records and the volume of production.

(3) *Required information disclosures*. Contractors and subcontractors must maintain the full Social Security number and last known address, telephone number, and email address

of each covered worker, and must provide them upon request to the contracting agency, the State DOT, the FHWA, the contractor, or the Wage and Hour Division of the Department of Labor for purposes of an investigation or other compliance action.

#### **4. Apprentices and equal employment opportunity (29 CFR 5.5)**

a. *Apprentices* (1) *Rate of pay*. Apprentices will be permitted to work at less than the predetermined rate for the work they perform when they are employed pursuant to and individually registered in a bona fide apprenticeship program registered with the U.S. Department of Labor, Employment and Training Administration, Office of Apprenticeship (OA), or with a State Apprenticeship Agency recognized by the OA. A person who is not individually registered in the program, but who has been certified by the OA or a State Apprenticeship Agency (where appropriate) to be eligible for probationary employment as an apprentice, will be permitted to work at less than the predetermined rate for the work they perform in the first 90 days of probationary employment as an apprentice in such a program. In the event the OA or a State Apprenticeship Agency recognized by the OA withdraws approval of an apprenticeship program, the contractor will no longer be permitted to use apprentices at less than the applicable predetermined rate for the work performed until an acceptable program is approved.

(2) *Fringe benefits*. Apprentices must be paid fringe benefits in accordance with the provisions of the apprenticeship program. If the apprenticeship program does not specify fringe benefits, apprentices must be paid the full amount of fringe benefits listed on the wage determination for the applicable classification. If the Administrator determines that a different practice prevails for the applicable apprentice classification, fringe benefits must be paid in accordance with that determination.

(3) *Apprenticeship ratio*. The allowable ratio of apprentices to journeyworkers on the job site in any craft classification must not be greater than the ratio permitted to the contractor as to the entire work force under the registered program or the ratio applicable to the locality of the project pursuant to paragraph 4.a.(4) of this section. Any worker listed on a payroll at an apprentice wage rate, who is not registered or otherwise employed as stated in paragraph 4.a.(1) of this section, must be paid not less than the applicable wage rate on the wage determination for the classification of work actually performed. In addition, any apprentice performing work on the job site in excess of the ratio permitted under this section must be paid not less than the applicable wage rate on the wage determination for the work actually performed.

(4) *Reciprocity of ratios and wage rates*. Where a contractor is performing construction on a project in a locality other than the locality in which its program is registered, the ratios and wage rates (expressed in percentages of the journeyworker's hourly rate) applicable within the locality in which the construction is being performed must be observed. If there is no applicable ratio or wage rate for the locality of the project, the ratio and wage rate specified in the contractor's registered program must be observed.

b. *Equal employment opportunity*. The use of apprentices and journeyworkers under this part must be in conformity with

the equal employment opportunity requirements of Executive Order 11246, as amended, and [29 CFR part 30](#).

c. Apprentices and Trainees (programs of the U.S. DOT).

Apprentices and trainees working under apprenticeship and skill training programs which have been certified by the Secretary of Transportation as promoting EEO in connection with Federal-aid highway construction programs are not subject to the requirements of paragraph 4 of this Section IV. 23 CFR 230.111(e)(2). The straight time hourly wage rates for apprentices and trainees under such programs will be established by the particular programs. The ratio of apprentices and trainees to journeyworkers shall not be greater than permitted by the terms of the particular program.

**5. Compliance with Copeland Act requirements.** The contractor shall comply with the requirements of 29 CFR part 3, which are incorporated by reference in this contract as provided in 29 CFR 5.5.

**6. Subcontracts.** The contractor or subcontractor must insert FHWA-1273 in any subcontracts, along with the applicable wage determination(s) and such other clauses or contract modifications as the contracting agency may by appropriate instructions require, and a clause requiring the subcontractors to include these clauses and wage determination(s) in any lower tier subcontracts. The prime contractor is responsible for the compliance by any subcontractor or lower tier subcontractor with all the contract clauses in this section. In the event of any violations of these clauses, the prime contractor and any subcontractor(s) responsible will be liable for any unpaid wages and monetary relief, including interest from the date of the underpayment or loss, due to any workers of lower-tier subcontractors, and may be subject to debarment, as appropriate. 29 CFR 5.5.

**7. Contract termination: debarment.** A breach of the contract clauses in 29 CFR 5.5 may be grounds for termination of the contract, and for debarment as a contractor and a subcontractor as provided in 29 CFR 5.12.

**8. Compliance with Davis-Bacon and Related Act requirements.** All rulings and interpretations of the Davis-Bacon and Related Acts contained in 29 CFR parts 1, 3, and 5 are herein incorporated by reference in this contract as provided in 29 CFR 5.5.

**9. Disputes concerning labor standards.** As provided in 29 CFR 5.5, disputes arising out of the labor standards provisions of this contract shall not be subject to the general disputes clause of this contract. Such disputes shall be resolved in accordance with the procedures of the Department of Labor set forth in 29 CFR parts 5, 6, and 7. Disputes within the meaning of this clause include disputes between the contractor (or any of its subcontractors) and the contracting agency, the U.S. Department of Labor, or the employees or their representatives.

**10. Certification of eligibility.** a. By entering into this contract, the contractor certifies that neither it nor any person or firm who has an interest in the contractor's firm is a person or firm ineligible to be awarded Government contracts by virtue of [40 U.S.C. 3144\(b\)](#) or § 5.12(a).

b. No part of this contract shall be subcontracted to any person or firm ineligible for award of a Government contract by virtue of [40 U.S.C. 3144\(b\)](#) or § 5.12(a).

c. The penalty for making false statements is prescribed in the U.S. Code, Title 18 Crimes and Criminal Procedure, [18 U.S.C. 1001](#).

**11. Anti-retaliation.** It is unlawful for any person to discharge, demote, intimidate, threaten, restrain, coerce, blacklist, harass, or in any other manner discriminate against, or to cause any person to discharge, demote, intimidate, threaten, restrain, coerce, blacklist, harass, or in any other manner discriminate against, any worker or job applicant for:

a. Notifying any contractor of any conduct which the worker reasonably believes constitutes a violation of the DBA, Related Acts, this part, or [29 CFR part 1](#) or [3](#);

b. Filing any complaint, initiating or causing to be initiated any proceeding, or otherwise asserting or seeking to assert on behalf of themselves or others any right or protection under the DBA, Related Acts, this part, or [29 CFR part 1](#) or [3](#);

c. Cooperating in any investigation or other compliance action, or testifying in any proceeding under the DBA, Related Acts, this part, or [29 CFR part 1](#) or [3](#); or

d. Informing any other person about their rights under the DBA, Related Acts, this part, or [29 CFR part 1](#) or [3](#).

## V. CONTRACT WORK HOURS AND SAFETY STANDARDS ACT

Pursuant to 29 CFR 5.5(b), the following clauses apply to any Federal-aid construction contract in an amount in excess of \$100,000 and subject to the overtime provisions of the Contract Work Hours and Safety Standards Act. These clauses shall be inserted in addition to the clauses required by 29 CFR 5.5(a) or 29 CFR 4.6. As used in this paragraph, the terms laborers and mechanics include watchpersons and guards.

**1. Overtime requirements.** No contractor or subcontractor contracting for any part of the contract work which may require or involve the employment of laborers or mechanics shall require or permit any such laborer or mechanic in any workweek in which he or she is employed on such work to work in excess of forty hours in such workweek unless such laborer or mechanic receives compensation at a rate not less than one and one-half times the basic rate of pay for all hours worked in excess of forty hours in such workweek. 29 CFR 5.5.

**2. Violation; liability for unpaid wages; liquidated damages.** In the event of any violation of the clause set forth in paragraph 1. of this section the contractor and any subcontractor responsible therefor shall be liable for the unpaid wages and interest from the date of the underpayment. In addition, such contractor and subcontractor shall be liable to the United States (in the case of work done under contract for the District of Columbia or a territory, to such District or to such territory), for liquidated damages. Such liquidated damages shall be computed with respect to each individual laborer or

mechanic, including watchpersons and guards, employed in violation of the clause set forth in paragraph 1. of this section, in the sum currently provided in 29 CFR 5.5(b)(2)* for each calendar day on which such individual was required or permitted to work in excess of the standard workweek of forty hours without payment of the overtime wages required by the clause set forth in paragraph 1. of this section.

* \$31 as of January 15, 2023 (See 88 FR 88 FR 2210) as may be adjusted annually by the Department of Labor, pursuant to the Federal Civil Penalties Inflation Adjustment Act of 1990.

### 3. Withholding for unpaid wages and liquidated damages

a. *Withholding process.* The FHWA or the contracting agency may, upon its own action, or must, upon written request of an authorized representative of the Department of Labor, withhold or cause to be withheld from the contractor so much of the accrued payments or advances as may be considered necessary to satisfy the liabilities of the prime contractor or any subcontractor for any unpaid wages; monetary relief, including interest; and liquidated damages required by the clauses set forth in this section on this contract, any other Federal contract with the same prime contractor, or any other federally assisted contract subject to the Contract Work Hours and Safety Standards Act that is held by the same prime contractor (as defined in § 5.2). The necessary funds may be withheld from the contractor under this contract, any other Federal contract with the same prime contractor, or any other federally assisted contract that is subject to the Contract Work Hours and Safety Standards Act and is held by the same prime contractor, regardless of whether the other contract was awarded or assisted by the same agency, and such funds may be used to satisfy the contractor liability for which the funds were withheld.

b. *Priority to withheld funds.* The Department has priority to funds withheld or to be withheld in accordance with Section IV paragraph 2.a. or paragraph 3.a. of this section, or both, over claims to those funds by:

- (1) A contractor's surety(ies), including without limitation performance bond sureties and payment bond sureties;
- (2) A contracting agency for its procurement costs;
- (3) A trustee(s) (either a court-appointed trustee or a U.S. trustee, or both) in bankruptcy of a contractor, or a contractor's bankruptcy estate;
- (4) A contractor's assignee(s);
- (5) A contractor's successor(s); or
- (6) A claim asserted under the Prompt Payment Act, [31 U.S.C. 3901](#)–3907.

**4. Subcontracts.** The contractor or subcontractor must insert in any subcontracts the clauses set forth in paragraphs 1. through 5. of this section and a clause requiring the subcontractors to include these clauses in any lower tier subcontracts. The prime contractor is responsible for compliance by any subcontractor or lower tier subcontractor with the clauses set forth in paragraphs 1. through 5. In the

event of any violations of these clauses, the prime contractor and any subcontractor(s) responsible will be liable for any unpaid wages and monetary relief, including interest from the date of the underpayment or loss, due to any workers of lower-tier subcontractors, and associated liquidated damages and may be subject to debarment, as appropriate.

**5. Anti-retaliation.** It is unlawful for any person to discharge, demote, intimidate, threaten, restrain, coerce, blacklist, harass, or in any other manner discriminate against, or to cause any person to discharge, demote, intimidate, threaten, restrain, coerce, blacklist, harass, or in any other manner discriminate against, any worker or job applicant for:

a. Notifying any contractor of any conduct which the worker reasonably believes constitutes a violation of the Contract Work Hours and Safety Standards Act (CWHSSA) or its implementing regulations in this part;

b. Filing any complaint, initiating or causing to be initiated any proceeding, or otherwise asserting or seeking to assert on behalf of themselves or others any right or protection under CWHSSA or this part;

c. Cooperating in any investigation or other compliance action, or testifying in any proceeding under CWHSSA or this part; or

d. Informing any other person about their rights under CWHSSA or this part.

### VI. SUBLETTING OR ASSIGNING THE CONTRACT

This provision is applicable to all Federal-aid construction contracts on the National Highway System pursuant to 23 CFR 635.116.

1. The contractor shall perform with its own organization contract work amounting to not less than 30 percent (or a greater percentage if specified elsewhere in the contract) of the total original contract price, excluding any specialty items designated by the contracting agency. Specialty items may be performed by subcontract and the amount of any such specialty items performed may be deducted from the total original contract price before computing the amount of work required to be performed by the contractor's own organization (23 CFR 635.116).

a. The term "perform work with its own organization" in paragraph 1 of Section VI refers to workers employed or leased by the prime contractor, and equipment owned or rented by the prime contractor, with or without operators. Such term does not include employees or equipment of a subcontractor or lower tier subcontractor, agents of the prime contractor, or any other assignees. The term may include payments for the costs of hiring leased employees from an employee leasing firm meeting all relevant Federal and State regulatory requirements. Leased employees may only be included in this term if the prime contractor meets all of the following conditions: (based on longstanding interpretation)

- (1) the prime contractor maintains control over the supervision of the day-to-day activities of the leased employees;
- (2) the prime contractor remains responsible for the quality of the work of the leased employees;

- (3) the prime contractor retains all power to accept or exclude individual employees from work on the project; and
- (4) the prime contractor remains ultimately responsible for the payment of predetermined minimum wages, the submission of payrolls, statements of compliance and all other Federal regulatory requirements.

b. "Specialty Items" shall be construed to be limited to work that requires highly specialized knowledge, abilities, or equipment not ordinarily available in the type of contracting organizations qualified and expected to bid or propose on the contract as a whole and in general are to be limited to minor components of the overall contract. 23 CFR 635.102.

2. Pursuant to 23 CFR 635.116(a), the contract amount upon which the requirements set forth in paragraph (1) of Section VI is computed includes the cost of material and manufactured products which are to be purchased or produced by the contractor under the contract provisions.

3. Pursuant to 23 CFR 635.116(c), the contractor shall furnish (a) a competent superintendent or supervisor who is employed by the firm, has full authority to direct performance of the work in accordance with the contract requirements, and is in charge of all construction operations (regardless of who performs the work) and (b) such other of its own organizational resources (supervision, management, and engineering services) as the contracting officer determines is necessary to assure the performance of the contract.

4. No portion of the contract shall be sublet, assigned or otherwise disposed of except with the written consent of the contracting officer, or authorized representative, and such consent when given shall not be construed to relieve the contractor of any responsibility for the fulfillment of the contract. Written consent will be given only after the contracting agency has assured that each subcontract is evidenced in writing and that it contains all pertinent provisions and requirements of the prime contract. (based on long-standing interpretation of 23 CFR 635.116).

5. The 30-percent self-performance requirement of paragraph (1) is not applicable to design-build contracts; however, contracting agencies may establish their own self-performance requirements. 23 CFR 635.116(d).

## **VII. SAFETY: ACCIDENT PREVENTION**

This provision is applicable to all Federal-aid construction contracts and to all related subcontracts.

1. In the performance of this contract the contractor shall comply with all applicable Federal, State, and local laws governing safety, health, and sanitation (23 CFR Part 635). The contractor shall provide all safeguards, safety devices and protective equipment and take any other needed actions as it determines, or as the contracting officer may determine, to be reasonably necessary to protect the life and health of employees on the job and the safety of the public and to protect property in connection with the performance of the work covered by the contract. 23 CFR 635.108.

2. It is a condition of this contract, and shall be made a condition of each subcontract, which the contractor enters into pursuant to this contract, that the contractor and any subcontractor shall not permit any employee, in performance of the contract, to work in surroundings or under conditions which are unsanitary, hazardous or dangerous to his/her health or safety, as determined under construction safety and

health standards (29 CFR Part 1926) promulgated by the Secretary of Labor, in accordance with Section 107 of the Contract Work Hours and Safety Standards Act (40 U.S.C. 3704). 29 CFR 1926.10.

3. Pursuant to 29 CFR 1926.3, it is a condition of this contract that the Secretary of Labor or authorized representative thereof, shall have right of entry to any site of contract performance to inspect or investigate the matter of compliance with the construction safety and health standards and to carry out the duties of the Secretary under Section 107 of the Contract Work Hours and Safety Standards Act (40 U.S.C. 3704).

## **VIII. FALSE STATEMENTS CONCERNING HIGHWAY PROJECTS**

This provision is applicable to all Federal-aid construction contracts and to all related subcontracts.

In order to assure high quality and durable construction in conformity with approved plans and specifications and a high degree of reliability on statements and representations made by engineers, contractors, suppliers, and workers on Federal-aid highway projects, it is essential that all persons concerned with the project perform their functions as carefully, thoroughly, and honestly as possible. Willful falsification, distortion, or misrepresentation with respect to any facts related to the project is a violation of Federal law. To prevent any misunderstanding regarding the seriousness of these and similar acts, Form FHWA-1022 shall be posted on each Federal-aid highway project (23 CFR Part 635) in one or more places where it is readily available to all persons concerned with the project:

18 U.S.C. 1020 reads as follows:

"Whoever, being an officer, agent, or employee of the United States, or of any State or Territory, or whoever, whether a person, association, firm, or corporation, knowingly makes any false statement, false representation, or false report as to the character, quality, quantity, or cost of the material used or to be used, or the quantity or quality of the work performed or to be performed, or the cost thereof in connection with the submission of plans, maps, specifications, contracts, or costs of construction on any highway or related project submitted for approval to the Secretary of Transportation; or

Whoever knowingly makes any false statement, false representation, false report or false claim with respect to the character, quality, quantity, or cost of any work performed or to be performed, or materials furnished or to be furnished, in connection with the construction of any highway or related project approved by the Secretary of Transportation; or

Whoever knowingly makes any false statement or false representation as to material fact in any statement, certificate, or report submitted pursuant to provisions of the Federal-aid Roads Act approved July 11, 1916, (39 Stat. 355), as amended and supplemented;

Shall be fined under this title or imprisoned not more than 5 years or both."



**IX. IMPLEMENTATION OF CLEAN AIR ACT AND FEDERAL WATER POLLUTION CONTROL ACT (42 U.S.C. 7606; 2 CFR 200.88; EO 11738)**

This provision is applicable to all Federal-aid construction contracts in excess of \$150,000 and to all related subcontracts. 48 CFR 2.101; 2 CFR 200.327.

By submission of this bid/proposal or the execution of this contract or subcontract, as appropriate, the bidder, proposer, Federal-aid construction contractor, subcontractor, supplier, or vendor agrees to comply with all applicable standards, orders or regulations issued pursuant to the Clean Air Act (42 U.S.C. 7401-7671q) and the Federal Water Pollution Control Act, as amended (33 U.S.C. 1251-1387). Violations must be reported to the Federal Highway Administration and the Regional Office of the Environmental Protection Agency. 2 CFR Part 200, Appendix II.

The contractor agrees to include or cause to be included the requirements of this Section in every subcontract, and further agrees to take such action as the contracting agency may direct as a means of enforcing such requirements. 2 CFR 200.327.

**X. CERTIFICATION REGARDING DEBARMENT, SUSPENSION, INELIGIBILITY AND VOLUNTARY EXCLUSION**

This provision is applicable to all Federal-aid construction contracts, design-build contracts, subcontracts, lower-tier subcontracts, purchase orders, lease agreements, consultant contracts or any other covered transaction requiring FHWA approval or that is estimated to cost \$25,000 or more – as defined in 2 CFR Parts 180 and 1200. 2 CFR 180.220 and 1200.220.

**1. Instructions for Certification – First Tier Participants:**

- a. By signing and submitting this proposal, the prospective first tier participant is providing the certification set out below.
- b. The inability of a person to provide the certification set out below will not necessarily result in denial of participation in this covered transaction. The prospective first tier participant shall submit an explanation of why it cannot provide the certification set out below. The certification or explanation will be considered in connection with the department or agency's determination whether to enter into this transaction. However, failure of the prospective first tier participant to furnish a certification or an explanation shall disqualify such a person from participation in this transaction. 2 CFR 180.320.
- c. The certification in this clause is a material representation of fact upon which reliance was placed when the contracting agency determined to enter into this transaction. If it is later determined that the prospective participant knowingly rendered an erroneous certification, in addition to other remedies available to the Federal Government, the contracting agency may terminate this transaction for cause of default. 2 CFR 180.325.
- d. The prospective first tier participant shall provide immediate written notice to the contracting agency to whom this proposal is submitted if any time the prospective first tier participant learns that its certification was erroneous when submitted or has become erroneous by reason of changed circumstances. 2 CFR 180.345 and 180.350.

e. The terms "covered transaction," "debarred," "suspended," "ineligible," "participant," "person," "principal," and "voluntarily excluded," as used in this clause, are defined in 2 CFR Parts 180, Subpart I, 180.900-180.1020, and 1200. "First Tier Covered Transactions" refers to any covered transaction between a recipient or subrecipient of Federal funds and a participant (such as the prime or general contract). "Lower Tier Covered Transactions" refers to any covered transaction under a First Tier Covered Transaction (such as subcontracts). "First Tier Participant" refers to the participant who has entered into a covered transaction with a recipient or subrecipient of Federal funds (such as the prime or general contractor). "Lower Tier Participant" refers any participant who has entered into a covered transaction with a First Tier Participant or other Lower Tier Participants (such as subcontractors and suppliers).

f. The prospective first tier participant agrees by submitting this proposal that, should the proposed covered transaction be entered into, it shall not knowingly enter into any lower tier covered transaction with a person who is debarred, suspended, declared ineligible, or voluntarily excluded from participation in this covered transaction, unless authorized by the department or agency entering into this transaction. 2 CFR 180.330.

g. The prospective first tier participant further agrees by submitting this proposal that it will include the clause titled "Certification Regarding Debarment, Suspension, Ineligibility and Voluntary Exclusion-Lower Tier Covered Transactions," provided by the department or contracting agency, entering into this covered transaction, without modification, in all lower tier covered transactions and in all solicitations for lower tier covered transactions exceeding the \$25,000 threshold. 2 CFR 180.220 and 180.300.

h. A participant in a covered transaction may rely upon a certification of a prospective participant in a lower tier covered transaction that is not debarred, suspended, ineligible, or voluntarily excluded from the covered transaction, unless it knows that the certification is erroneous. 2 CFR 180.300; 180.320, and 180.325. A participant is responsible for ensuring that its principals are not suspended, debarred, or otherwise ineligible to participate in covered transactions. 2 CFR 180.335. To verify the eligibility of its principals, as well as the eligibility of any lower tier prospective participants, each participant may, but is not required to, check the System for Award Management website (<https://www.sam.gov/>). 2 CFR 180.300, 180.320, and 180.325.

i. Nothing contained in the foregoing shall be construed to require the establishment of a system of records in order to render in good faith the certification required by this clause. The knowledge and information of the prospective participant is not required to exceed that which is normally possessed by a prudent person in the ordinary course of business dealings.

j. Except for transactions authorized under paragraph (f) of these instructions, if a participant in a covered transaction knowingly enters into a lower tier covered transaction with a person who is suspended, debarred, ineligible, or voluntarily excluded from participation in this transaction, in addition to other remedies available to the Federal Government, the department or agency may terminate this transaction for cause or default. 2 CFR 180.325.

*****

**2. Certification Regarding Debarment, Suspension, Ineligibility and Voluntary Exclusion – First Tier Participants:**

a. The prospective first tier participant certifies to the best of its knowledge and belief, that it and its principals:

(1) Are not presently debarred, suspended, proposed for debarment, declared ineligible, or voluntarily excluded from participating in covered transactions by any Federal department or agency, 2 CFR 180.335;.

(2) Have not within a three-year period preceding this proposal been convicted of or had a civil judgment rendered against them for commission of fraud or a criminal offense in connection with obtaining, attempting to obtain, or performing a public (Federal, State, or local) transaction or contract under a public transaction; violation of Federal or State antitrust statutes or commission of embezzlement, theft, forgery, bribery, falsification or destruction of records, making false statements, or receiving stolen property, 2 CFR 180.800;

(3) Are not presently indicted for or otherwise criminally or civilly charged by a governmental entity (Federal, State or local) with commission of any of the offenses enumerated in paragraph (a)(2) of this certification, 2 CFR 180.700 and 180.800; and

(4) Have not within a three-year period preceding this application/proposal had one or more public transactions (Federal, State or local) terminated for cause or default. 2 CFR 180.335(d).

(5) Are not a corporation that has been convicted of a felony violation under any Federal law within the two-year period preceding this proposal (USDOT Order 4200.6 implementing appropriations act requirements); and

(6) Are not a corporation with any unpaid Federal tax liability that has been assessed, for which all judicial and administrative remedies have been exhausted, or have lapsed, and that is not being paid in a timely manner pursuant to an agreement with the authority responsible for collecting the tax liability (USDOT Order 4200.6 implementing appropriations act requirements).

b. Where the prospective participant is unable to certify to any of the statements in this certification, such prospective participant should attach an explanation to this proposal. 2 CFR 180.335 and 180.340.

*****

**3. Instructions for Certification - Lower Tier Participants:**

(Applicable to all subcontracts, purchase orders, and other lower tier transactions requiring prior FHWA approval or estimated to cost \$25,000 or more - 2 CFR Parts 180 and 1200). 2 CFR 180.220 and 1200.220.

a. By signing and submitting this proposal, the prospective lower tier participant is providing the certification set out below.

b. The certification in this clause is a material representation of fact upon which reliance was placed when this transaction was entered into. If it is later determined that the prospective lower tier participant knowingly rendered an erroneous certification, in addition to other remedies available to the Federal Government, the department, or agency with which

this transaction originated may pursue available remedies, including suspension and/or debarment.

c. The prospective lower tier participant shall provide immediate written notice to the person to which this proposal is submitted if at any time the prospective lower tier participant learns that its certification was erroneous by reason of changed circumstances. 2 CFR 180.365.

d. The terms "covered transaction," "debarred," "suspended," "ineligible," "participant," "person," "principal," and "voluntarily excluded," as used in this clause, are defined in 2 CFR Parts 180, Subpart I, 180.900 – 180.1020, and 1200. You may contact the person to which this proposal is submitted for assistance in obtaining a copy of those regulations. "First Tier Covered Transactions" refers to any covered transaction between a recipient or subrecipient of Federal funds and a participant (such as the prime or general contract). "Lower Tier Covered Transactions" refers to any covered transaction under a First Tier Covered Transaction (such as subcontracts). "First Tier Participant" refers to the participant who has entered into a covered transaction with a recipient or subrecipient of Federal funds (such as the prime or general contractor). "Lower Tier Participant" refers any participant who has entered into a covered transaction with a First Tier Participant or other Lower Tier Participants (such as subcontractors and suppliers).

e. The prospective lower tier participant agrees by submitting this proposal that, should the proposed covered transaction be entered into, it shall not knowingly enter into any lower tier covered transaction with a person who is debarred, suspended, declared ineligible, or voluntarily excluded from participation in this covered transaction, unless authorized by the department or agency with which this transaction originated. 2 CFR 1200.220 and 1200.332.

f. The prospective lower tier participant further agrees by submitting this proposal that it will include this clause titled "Certification Regarding Debarment, Suspension, Ineligibility and Voluntary Exclusion-Lower Tier Covered Transaction," without modification, in all lower tier covered transactions and in all solicitations for lower tier covered transactions exceeding the \$25,000 threshold. 2 CFR 180.220 and 1200.220.

g. A participant in a covered transaction may rely upon a certification of a prospective participant in a lower tier covered transaction that is not debarred, suspended, ineligible, or voluntarily excluded from the covered transaction, unless it knows that the certification is erroneous. A participant is responsible for ensuring that its principals are not suspended, debarred, or otherwise ineligible to participate in covered transactions. To verify the eligibility of its principals, as well as the eligibility of any lower tier prospective participants, each participant may, but is not required to, check the System for Award Management website (<https://www.sam.gov/>), which is compiled by the General Services Administration. 2 CFR 180.300, 180.320, 180.330, and 180.335.

h. Nothing contained in the foregoing shall be construed to require establishment of a system of records in order to render in good faith the certification required by this clause. The knowledge and information of participant is not required to exceed that which is normally possessed by a prudent person in the ordinary course of business dealings.

i. Except for transactions authorized under paragraph e of these instructions, if a participant in a covered transaction knowingly enters into a lower tier covered transaction with a person who is suspended, debarred, ineligible, or voluntarily

excluded from participation in this transaction, in addition to other remedies available to the Federal Government, the department or agency with which this transaction originated may pursue available remedies, including suspension and/or debarment. 2 CFR 180.325.

*****

#### **4. Certification Regarding Debarment, Suspension, Ineligibility and Voluntary Exclusion--Lower Tier Participants:**

a. The prospective lower tier participant certifies, by submission of this proposal, that neither it nor its principals:

(1) is presently debarred, suspended, proposed for debarment, declared ineligible, or voluntarily excluded from participating in covered transactions by any Federal department or agency, 2 CFR 180.355;

(2) is a corporation that has been convicted of a felony violation under any Federal law within the two-year period preceding this proposal (USDOT Order 4200.6 implementing appropriations act requirements); and

(3) is a corporation with any unpaid Federal tax liability that has been assessed, for which all judicial and administrative remedies have been exhausted, or have lapsed, and that is not being paid in a timely manner pursuant to an agreement with the authority responsible for collecting the tax liability. (USDOT Order 4200.6 implementing appropriations act requirements)

b. Where the prospective lower tier participant is unable to certify to any of the statements in this certification, such prospective participant should attach an explanation to this proposal.

*****

#### **XI. CERTIFICATION REGARDING USE OF CONTRACT FUNDS FOR LOBBYING**

This provision is applicable to all Federal-aid construction contracts and to all related subcontracts which exceed \$100,000. 49 CFR Part 20, App. A.

1. The prospective participant certifies, by signing and submitting this bid or proposal, to the best of his or her knowledge and belief, that:

a. No Federal appropriated funds have been paid or will be paid, by or on behalf of the undersigned, to any person for influencing or attempting to influence an officer or employee of any Federal agency, a Member of Congress, an officer or employee of Congress, or an employee of a Member of Congress in connection with the awarding of any Federal contract, the making of any Federal grant, the making of any Federal loan, the entering into of any cooperative agreement, and the extension, continuation, renewal, amendment, or modification of any Federal contract, grant, loan, or cooperative agreement.

b. If any funds other than Federal appropriated funds have been paid or will be paid to any person for influencing or attempting to influence an officer or employee of any Federal agency, a Member of Congress, an officer or employee of Congress, or an employee of a Member of Congress in connection with this Federal contract, grant, loan, or

cooperative agreement, the undersigned shall complete and submit Standard Form-LLL, "Disclosure Form to Report Lobbying," in accordance with its instructions.

2. This certification is a material representation of fact upon which reliance was placed when this transaction was made or entered into. Submission of this certification is a prerequisite for making or entering into this transaction imposed by 31 U.S.C. 1352. Any person who fails to file the required certification shall be subject to a civil penalty of not less than \$10,000 and not more than \$100,000 for each such failure.

3. The prospective participant also agrees by submitting its bid or proposal that the participant shall require that the language of this certification be included in all lower tier subcontracts, which exceed \$100,000 and that all such recipients shall certify and disclose accordingly.

#### **XII. USE OF UNITED STATES-FLAG VESSELS:**

This provision is applicable to all Federal-aid construction contracts, design-build contracts, subcontracts, lower-tier subcontracts, purchase orders, lease agreements, or any other covered transaction. 46 CFR Part 381.

This requirement applies to material or equipment that is acquired for a specific Federal-aid highway project. 46 CFR 381.7. It is not applicable to goods or materials that come into inventories independent of an FHWA funded-contract.

When oceanic shipments (or shipments across the Great Lakes) are necessary for materials or equipment acquired for a specific Federal-aid construction project, the bidder, proposer, contractor, subcontractor, or vendor agrees:

1. To utilize privately owned United States-flag commercial vessels to ship at least 50 percent of the gross tonnage (computed separately for dry bulk carriers, dry cargo liners, and tankers) involved, whenever shipping any equipment, material, or commodities pursuant to this contract, to the extent such vessels are available at fair and reasonable rates for United States-flag commercial vessels. 46 CFR 381.7.

2. To furnish within 20 days following the date of loading for shipments originating within the United States or within 30 working days following the date of loading for shipments originating outside the United States, a legible copy of a rated, 'on-board' commercial ocean bill-of-lading in English for each shipment of cargo described in paragraph (b)(1) of this section to both the Contracting Officer (through the prime contractor in the case of subcontractor bills-of-lading) and to the Office of Cargo and Commercial Sealift (MAR-620), Maritime Administration, Washington, DC 20590. (MARAD requires copies of the ocean carrier's (master) bills of lading, certified onboard, dated, with rates and charges. These bills of lading may contain business sensitive information and therefore may be submitted directly to MARAD by the Ocean Transportation Intermediary on behalf of the contractor). 46 CFR 381.7.



**ATTACHMENT A - EMPLOYMENT AND MATERIALS  
PREFERENCE FOR APPALACHIAN DEVELOPMENT  
HIGHWAY SYSTEM OR APPALACHIAN LOCAL ACCESS  
ROAD CONTRACTS (23 CFR 633, Subpart B, Appendix B)**

This provision is applicable to all Federal-aid projects funded under the Appalachian Regional Development Act of 1965.

1. During the performance of this contract, the contractor undertaking to do work which is, or reasonably may be, done as on-site work, shall give preference to qualified persons who regularly reside in the labor area as designated by the DOL wherein the contract work is situated, or the subregion, or the Appalachian counties of the State wherein the contract work is situated, except:

a. To the extent that qualified persons regularly residing in the area are not available.

b. For the reasonable needs of the contractor to employ supervisory or specially experienced personnel necessary to assure an efficient execution of the contract work.

c. For the obligation of the contractor to offer employment to present or former employees as the result of a lawful collective bargaining contract, provided that the number of nonresident persons employed under this subparagraph (1c) shall not exceed 20 percent of the total number of employees employed by the contractor on the contract work, except as provided in subparagraph (4) below.

2. The contractor shall place a job order with the State Employment Service indicating (a) the classifications of the laborers, mechanics and other employees required to perform the contract work, (b) the number of employees required in each classification, (c) the date on which the participant estimates such employees will be required, and (d) any other pertinent information required by the State Employment Service to complete the job order form. The job order may be placed with the State Employment Service in writing or by telephone. If during the course of the contract work, the information submitted by the contractor in the original job order is substantially modified, the participant shall promptly notify the State Employment Service.

3. The contractor shall give full consideration to all qualified job applicants referred to him by the State Employment Service. The contractor is not required to grant employment to any job applicants who, in his opinion, are not qualified to perform the classification of work required.

4. If, within one week following the placing of a job order by the contractor with the State Employment Service, the State Employment Service is unable to refer any qualified job applicants to the contractor, or less than the number requested, the State Employment Service will forward a certificate to the contractor indicating the unavailability of applicants. Such certificate shall be made a part of the contractor's permanent project records. Upon receipt of this certificate, the contractor may employ persons who do not normally reside in the labor area to fill positions covered by the certificate, notwithstanding the provisions of subparagraph (1c) above.

5. The provisions of 23 CFR 633.207(e) allow the contracting agency to provide a contractual preference for the use of mineral resource materials native to the Appalachian region.

6. The contractor shall include the provisions of Sections 1 through 4 of this Attachment A in every subcontract for work which is, or reasonably may be, done as on-site work.

Davis Bacon Wages Lamoille County, Vermont

"General Decision Number: VT20250052 01/03/2025

Superseded General Decision Number: VT20240052

State: Vermont

Construction Type: Highway

County: Lamoille County in Vermont.

HIGHWAY CONSTRUCTION PROJECTS (excluding tunnels, building structures in rest area projects & railroad construction; bascule, suspension & spandrel arch bridges designed for commercial navigation, bridges involving marine construction; and other major bridges).

Note: Contracts subject to the Davis-Bacon Act are generally required to pay at least the applicable minimum wage rate required under Executive Order 14026 or Executive Order 13658. Please note that these Executive Orders apply to covered contracts entered into by the federal government that are subject to the Davis-Bacon Act itself, but do not apply to contracts subject only to the Davis-Bacon Related Acts, including those set forth at 29 CFR 5.1(a)(1).

If the contract is entered into on or after January 30, 2022, or the contract is renewed or extended (e.g., an option is exercised) on or after January 30, 2022:	. Executive Order 14026 generally applies to the contract.  . The contractor must pay all covered workers at least \$17.75 per hour (or the applicable wage rate listed on this wage determination, if it is higher) for all hours spent performing on the contract in 2025.
If the contract was awarded on or between January 1, 2015 and January 29, 2022, and the contract is not renewed or extended on or after January 30, 2022:	. Executive Order 13658 generally applies to the contract.  . The contractor must pay all covered workers at least \$13.30 per hour (or the applicable wage rate listed on this wage determination, if it is higher) for all hours spent performing on that contract in 2025.

_____ | _____ |

The applicable Executive Order minimum wage rate will be adjusted annually. If this contract is covered by one of the Executive Orders and a classification considered necessary for performance of work on the contract does not appear on this wage determination, the contractor must still submit a conformance request.

Additional information on contractor requirements and worker protections under the Executive Orders is available at <http://www.dol.gov/whd/govcontracts>.

Modification Number	Publication Date
0	01/03/2025

SUVT2017-013 08/06/2019

	Rates	Fringes
CARPENTER, Includes Form Work....	\$ 20.00	1.64
CEMENT MASON/CONCRETE FINISHER...	\$ 25.34	0.00
ELECTRICIAN.....	\$ 28.15	2.03
HIGHWAY/PARKING LOT STRIPING: Painter.....	\$ 20.36	3.87
INSTALLER - SIGN.....	\$ 15.80 **	3.21
IRONWORKER, REINFORCING.....	\$ 18.75	2.39
IRONWORKER, STRUCTURAL.....	\$ 28.77	7.91
LABORER: Common or General, Including Asphalt Raking, Shoveling, Spreading and Concrete Work.....	\$ 17.03 **	2.77
LABORER: Landscape.....	\$ 14.70 **	1.03
OPERATOR: Backhoe/Excavator/Trackhoe.....	\$ 23.39	1.84
OPERATOR: Bobcat/Skid Steer/Skid Loader.....	\$ 19.78	5.09
OPERATOR: Broom/Sweeper.....	\$ 16.88 **	3.72

OPERATOR: Bulldozer.....	\$ 21.35	3.84
OPERATOR: Crane.....	\$ 22.48	2.13
OPERATOR: Drill.....	\$ 19.83	3.94
OPERATOR: Grader/Blade.....	\$ 21.13	5.53
OPERATOR: Loader.....	\$ 21.95	4.63
OPERATOR: Mechanic.....	\$ 23.14	6.08
OPERATOR: Milling Machine.....	\$ 22.50	10.24
OPERATOR: Paver (Asphalt, Aggregate, and Concrete).....	\$ 20.54	5.53
OPERATOR: Pounder.....	\$ 22.31	0.00
OPERATOR: Roller.....	\$ 18.21	5.48
OPERATOR: Screed.....	\$ 20.87	7.24
TRAFFIC CONTROL: Flagger.....	\$ 11.55 **	3.36
TRAFFIC CONTROL: Laborer-Cones/ Barricades/Barrels - Setter/Mover/Sweeper.....	\$ 17.20 **	6.71
TRUCK DRIVER, Includes all axles including Dump Trucks.....	\$ 19.20	2.80
TRUCK DRIVER: Distributor Truck.....	\$ 22.55	11.87

-----

WELDERS - Receive rate prescribed for craft performing operation to which welding is incidental.

=====

** Workers in this classification may be entitled to a higher minimum wage under Executive Order 14026 (\$17.75) or 13658 (\$13.30). Please see the Note at the top of the wage determination for more information. Please also note that the minimum wage requirements of Executive Order 14026 are not currently being enforced as to any contract or subcontract to which the states of Texas, Louisiana, or Mississippi, including

their agencies, are a party.

Note: Executive Order (EO) 13706, Establishing Paid Sick Leave for Federal Contractors applies to all contracts subject to the Davis-Bacon Act for which the contract is awarded (and any solicitation was issued) on or after January 1, 2017. If this contract is covered by the EO, the contractor must provide employees with 1 hour of paid sick leave for every 30 hours they work, up to 56 hours of paid sick leave each year. Employees must be permitted to use paid sick leave for their own illness, injury or other health-related needs, including preventive care; to assist a family member (or person who is like family to the employee) who is ill, injured, or has other health-related needs, including preventive care; or for reasons resulting from, or to assist a family member (or person who is like family to the employee) who is a victim of, domestic violence, sexual assault, or stalking. Additional information on contractor requirements and worker protections under the EO is available at <https://www.dol.gov/agencies/whd/government-contracts>.

Unlisted classifications needed for work not included within the scope of the classifications listed may be added after award only as provided in the labor standards contract clauses (29CFR 5.5 (a) (1) (iii)).

-----

The body of each wage determination lists the classifications and wage rates that have been found to be prevailing for the type(s) of construction and geographic area covered by the wage determination. The classifications are listed in alphabetical order under rate identifiers indicating whether the particular rate is a union rate (current union negotiated rate), a survey rate, a weighted union average rate, a state adopted rate, or a supplemental classification rate.

#### Union Rate Identifiers

A four-letter identifier beginning with characters other than ""SU"", ""UAVG"", ?SA?, or ?SC? denotes that a union rate was prevailing for that classification in the survey. Example: PLUM0198-005 07/01/2024. PLUM is an identifier of the union whose collectively bargained rate prevailed in the survey for this classification, which in this example would be Plumbers. 0198 indicates the local union number or district council number where applicable, i.e., Plumbers Local 0198. The next number, 005 in the example, is an internal number used in processing the wage determination. The date, 07/01/2024 in the

example, is the effective date of the most current negotiated rate.

Union prevailing wage rates are updated to reflect all changes over time that are reported to WHD in the rates in the collective bargaining agreement (CBA) governing the classification.

#### Union Average Rate Identifiers

The UAVG identifier indicates that no single rate prevailed for those classifications, but that 100% of the data reported for the classifications reflected union rates. EXAMPLE: UAVG-OH-0010 01/01/2024. UAVG indicates that the rate is a weighted union average rate. OH indicates the State of Ohio. The next number, 0010 in the example, is an internal number used in producing the wage determination. The date, 01/01/2024 in the example, indicates the date the wage determination was updated to reflect the most current union average rate.

A UAVG rate will be updated once a year, usually in January, to reflect a weighted average of the current rates in the collective bargaining agreements on which the rate is based.

#### Survey Rate Identifiers

The ""SU"" identifier indicates that either a single non-union rate prevailed (as defined in 29 CFR 1.2) for this classification in the survey or that the rate was derived by computing a weighted average rate based on all the rates reported in the survey for that classification. As a weighted average rate includes all rates reported in the survey, it may include both union and non-union rates. Example: SUFL2022-007 6/27/2024. SU indicates the rate is a single non-union prevailing rate or a weighted average of survey data for that classification. FL indicates the State of Florida. 2022 is the year of the survey on which these classifications and rates are based. The next number, 007 in the example, is an internal number used in producing the wage determination. The date, 6/27/2024 in the example, indicates the survey completion date for the classifications and rates under that identifier.

?SU? wage rates typically remain in effect until a new survey is conducted. However, the Wage and Hour Division (WHD) has the discretion to update such rates under 29 CFR 1.6(c)(1).

#### State Adopted Rate Identifiers

The ""SA"" identifier indicates that the classifications and prevailing wage rates set by a state (or local) government were

adopted under 29 C.F.R 1.3(g)-(h). Example: SAME2023-007  
01/03/2024. SA reflects that the rates are state adopted. ME  
refers to the State of Maine. 2023 is the year during which the  
state completed the survey on which the listed classifications  
and rates are based. The next number, 007 in the example, is an  
internal number used in producing the wage determination.  
The date, 01/03/2024 in the example, reflects the date on which  
the classifications and rates under the ?SA? identifier took  
effect under state law in the state from which the rates were  
adopted.

-----

#### WAGE DETERMINATION APPEALS PROCESS

1) Has there been an initial decision in the matter? This can  
be:

- a) a survey underlying a wage determination
- b) an existing published wage determination
- c) an initial WHD letter setting forth a position on  
a wage determination matter
- d) an initial conformance (additional classification  
and rate) determination

On survey related matters, initial contact, including requests  
for summaries of surveys, should be directed to the WHD Branch  
of Wage Surveys. Requests can be submitted via email to  
davisbaconinfo@dol.gov or by mail to:

Branch of Wage Surveys  
Wage and Hour Division  
U.S. Department of Labor  
200 Constitution Avenue, N.W.  
Washington, DC 20210

Regarding any other wage determination matter such as  
conformance decisions, requests for initial decisions should be  
directed to the WHD Branch of Construction Wage Determinations.  
Requests can be submitted via email to BCWD-Office@dol.gov or  
by mail to:

Branch of Construction Wage Determinations  
Wage and Hour Division  
U.S. Department of Labor  
200 Constitution Avenue, N.W.  
Washington, DC 20210

2) If an initial decision has been issued, then any interested  
party (those affected by the action) that disagrees with the

decision can request review and reconsideration from the Wage and Hour Administrator (See 29 CFR Part 1.8 and 29 CFR Part 7). Requests for review and reconsideration can be submitted via email to [dba.reconsideration@dol.gov](mailto:dba.reconsideration@dol.gov) or by mail to:

Wage and Hour Administrator  
U.S. Department of Labor  
200 Constitution Avenue, N.W.  
Washington, DC 20210

The request should be accompanied by a full statement of the interested party's position and any information (wage payment data, project description, area practice material, etc.) that the requestor considers relevant to the issue.

3) If the decision of the Administrator is not favorable, an interested party may appeal directly to the Administrative Review Board (formerly the Wage Appeals Board). Write to:

Administrative Review Board  
U.S. Department of Labor  
200 Constitution Avenue, N.W.  
Washington, DC 20210.

=====

END OF GENERAL DECISION"



Davis Bacon Wages Lamoille County, Vermont - Heavy Equipment

"General Decision Number: VT20250066 01/03/2025

Superseded General Decision Number: VT20240066

State: Vermont

Construction Type: Heavy

Counties: Addison, Caledonia, Essex, Lamoille, Orange, Orleans and Washington Counties in Vermont.

HEAVY CONSTRUCTION PROJECTS (including sewer/water construction).

Note: Contracts subject to the Davis-Bacon Act are generally required to pay at least the applicable minimum wage rate required under Executive Order 14026 or Executive Order 13658. Please note that these Executive Orders apply to covered contracts entered into by the federal government that are subject to the Davis-Bacon Act itself, but do not apply to contracts subject only to the Davis-Bacon Related Acts, including those set forth at 29 CFR 5.1(a)(1).

If the contract is entered into on or after January 30, 2022, or the contract is renewed or extended (e.g., an option is exercised) on or after January 30, 2022:	. Executive Order 14026 generally applies to the contract. . The contractor must pay all covered workers at least \$17.75 per hour (or the applicable wage rate listed on this wage determination, if it is higher) for all hours spent performing on the contract in 2025.
If the contract was awarded on or between January 1, 2015 and January 29, 2022, and the contract is not renewed or extended on or after January 30, 2022:	. Executive Order 13658 generally applies to the contract. . The contractor must pay all covered workers at least \$13.30 per hour (or the applicable wage rate listed on this wage determination, if it is higher) for all hours spent performing on that contract in 2025.

The applicable Executive Order minimum wage rate will be adjusted annually. If this contract is covered by one of the Executive Orders and a classification considered necessary for performance of work on the contract does not appear on this wage determination, the contractor must still submit a conformance request.

Additional information on contractor requirements and worker protections under the Executive Orders is available at <http://www.dol.gov/whd/govcontracts>.

Modification Number	Publication Date
0	01/03/2025

IRON0007-002 09/16/2024

	Rates	Fringes
IRONWORKER, REINFORCING.....	\$ 31.95	25.83

---

LABO0668-004 12/01/2023

	Rates	Fringes
LABORER (COMMON OR GENERAL).....	\$ 25.40	21.43

---

LABO0668-005 12/01/2023

	Rates	Fringes
LABORER (PIPELAYER).....	\$ 25.40	21.43

---

SUVT2017-005 08/06/2019

	Rates	Fringes
CARPENTER, Includes Form Work....	\$ 22.54	12.82
ELECTRICIAN.....	\$ 24.13	11.96
OPERATOR: Backhoe/Excavator/Trackhoe.....	\$ 22.15	2.79
OPERATOR: Loader.....	\$ 21.36	0.00
OPERATOR: Paver (Asphalt, Aggregate, and Concrete).....	\$ 23.33	0.00

OPERATOR: Roller.....	\$ 21.26	0.00
TRAFFIC CONTROL: Flagger.....	\$ 14.85 **	0.29
TRUCK DRIVER: Dump Truck.....	\$ 18.43	0.00

-----

WELDERS - Receive rate prescribed for craft performing operation to which welding is incidental.

=====

** Workers in this classification may be entitled to a higher minimum wage under Executive Order 14026 (\$17.75) or 13658 (\$13.30). Please see the Note at the top of the wage determination for more information. Please also note that the minimum wage requirements of Executive Order 14026 are not currently being enforced as to any contract or subcontract to which the states of Texas, Louisiana, or Mississippi, including their agencies, are a party.

Note: Executive Order (EO) 13706, Establishing Paid Sick Leave for Federal Contractors applies to all contracts subject to the Davis-Bacon Act for which the contract is awarded (and any solicitation was issued) on or after January 1, 2017. If this contract is covered by the EO, the contractor must provide employees with 1 hour of paid sick leave for every 30 hours they work, up to 56 hours of paid sick leave each year. Employees must be permitted to use paid sick leave for their own illness, injury or other health-related needs, including preventive care; to assist a family member (or person who is like family to the employee) who is ill, injured, or has other health-related needs, including preventive care; or for reasons resulting from, or to assist a family member (or person who is like family to the employee) who is a victim of, domestic violence, sexual assault, or stalking. Additional information on contractor requirements and worker protections under the EO is available at <https://www.dol.gov/agencies/whd/government-contracts>.

Unlisted classifications needed for work not included within the scope of the classifications listed may be added after award only as provided in the labor standards contract clauses (29CFR 5.5 (a) (1) (iii)).

-----

The body of each wage determination lists the classifications and wage rates that have been found to be prevailing for the

type(s) of construction and geographic area covered by the wage determination. The classifications are listed in alphabetical order under rate identifiers indicating whether the particular rate is a union rate (current union negotiated rate), a survey rate, a weighted union average rate, a state adopted rate, or a supplemental classification rate.

#### Union Rate Identifiers

A four-letter identifier beginning with characters other than ""SU"", ""UAVG"", ?SA?, or ?SC? denotes that a union rate was prevailing for that classification in the survey. Example: PLUM0198-005 07/01/2024. PLUM is an identifier of the union whose collectively bargained rate prevailed in the survey for this classification, which in this example would be Plumbers. 0198 indicates the local union number or district council number where applicable, i.e., Plumbers Local 0198. The next number, 005 in the example, is an internal number used in processing the wage determination. The date, 07/01/2024 in the example, is the effective date of the most current negotiated rate.

Union prevailing wage rates are updated to reflect all changes over time that are reported to WHD in the rates in the collective bargaining agreement (CBA) governing the classification.

#### Union Average Rate Identifiers

The UAVG identifier indicates that no single rate prevailed for those classifications, but that 100% of the data reported for the classifications reflected union rates. EXAMPLE: UAVG-OH-0010 01/01/2024. UAVG indicates that the rate is a weighted union average rate. OH indicates the State of Ohio. The next number, 0010 in the example, is an internal number used in producing the wage determination. The date, 01/01/2024 in the example, indicates the date the wage determination was updated to reflect the most current union average rate.

A UAVG rate will be updated once a year, usually in January, to reflect a weighted average of the current rates in the collective bargaining agreements on which the rate is based.

#### Survey Rate Identifiers

The ""SU"" identifier indicates that either a single non-union rate prevailed (as defined in 29 CFR 1.2) for this classification in the survey or that the rate was derived by computing a weighted average rate based on all the rates reported in the survey for that classification. As a weighted

average rate includes all rates reported in the survey, it may include both union and non-union rates. Example: SUFL2022-007 6/27/2024. SU indicates the rate is a single non-union prevailing rate or a weighted average of survey data for that classification. FL indicates the State of Florida. 2022 is the year of the survey on which these classifications and rates are based. The next number, 007 in the example, is an internal number used in producing the wage determination. The date, 6/27/2024 in the example, indicates the survey completion date for the classifications and rates under that identifier.

?SU? wage rates typically remain in effect until a new survey is conducted. However, the Wage and Hour Division (WHD) has the discretion to update such rates under 29 CFR 1.6(c)(1).

### State Adopted Rate Identifiers

The ""SA"" identifier indicates that the classifications and prevailing wage rates set by a state (or local) government were adopted under 29 C.F.R 1.3(g)-(h). Example: SAME2023-007 01/03/2024. SA reflects that the rates are state adopted. ME refers to the State of Maine. 2023 is the year during which the state completed the survey on which the listed classifications and rates are based. The next number, 007 in the example, is an internal number used in producing the wage determination. The date, 01/03/2024 in the example, reflects the date on which the classifications and rates under the ?SA? identifier took effect under state law in the state from which the rates were adopted.

-----

### WAGE DETERMINATION APPEALS PROCESS

1) Has there been an initial decision in the matter? This can be:

- a) a survey underlying a wage determination
- b) an existing published wage determination
- c) an initial WHD letter setting forth a position on a wage determination matter
- d) an initial conformance (additional classification and rate) determination

On survey related matters, initial contact, including requests for summaries of surveys, should be directed to the WHD Branch of Wage Surveys. Requests can be submitted via email to [davisbaconinfo@dol.gov](mailto:davisbaconinfo@dol.gov) or by mail to:

Branch of Wage Surveys

Wage and Hour Division  
U.S. Department of Labor  
200 Constitution Avenue, N.W.  
Washington, DC 20210

Regarding any other wage determination matter such as conformance decisions, requests for initial decisions should be directed to the WHD Branch of Construction Wage Determinations. Requests can be submitted via email to [BCWD-Office@dol.gov](mailto:BCWD-Office@dol.gov) or by mail to:

Branch of Construction Wage Determinations  
Wage and Hour Division  
U.S. Department of Labor  
200 Constitution Avenue, N.W.  
Washington, DC 20210

2) If an initial decision has been issued, then any interested party (those affected by the action) that disagrees with the decision can request review and reconsideration from the Wage and Hour Administrator (See 29 CFR Part 1.8 and 29 CFR Part 7). Requests for review and reconsideration can be submitted via email to [dba.reconsideration@dol.gov](mailto:dba.reconsideration@dol.gov) or by mail to:

Wage and Hour Administrator  
U.S. Department of Labor  
200 Constitution Avenue, N.W.  
Washington, DC 20210

The request should be accompanied by a full statement of the interested party's position and any information (wage payment data, project description, area practice material, etc.) that the requestor considers relevant to the issue.

3) If the decision of the Administrator is not favorable, an interested party may appeal directly to the Administrative Review Board (formerly the Wage Appeals Board). Write to:

Administrative Review Board  
U.S. Department of Labor  
200 Constitution Avenue, N.W.  
Washington, DC 20210.

=====

END OF GENERAL DECISION"

## DISADVANTAGED BUSINESS ENTERPRISE (DBE) POLICY CONTRACT REQUIREMENTS

**Disadvantaged Business Enterprise (DBE) Policy.** It shall be the policy of the Vermont Agency of Transportation (VTrans) to ensure nondiscriminatory opportunity for Disadvantaged Business Enterprises (DBEs) to participate in the performance of all contracts and subcontracts financed with Federal funds as specified by the regulations of the United States Department of Transportation (USDOT) and as set forth below.

1. **Policy.** It is the policy of USDOT that DBEs as defined in 49 Code of Federal Regulation (CFR) Part 26 shall have the maximum opportunity to participate in the performance of contracts financed in whole or in part with Federal funds. Consequently, the DBE requirements of 49 CFR Part 26 and 23 CFR, Chapter 1, Part 230, Subpart b apply to this contract.
2. **DBE Obligation.** The State and its Contractors agree to ensure that DBEs as defined in 49 CFR Part 26, have the maximum opportunity to participate in the performance of contracts and subcontracts financed in whole or in part with Federal funds. **Each subcontract the prime contractor signs with a subcontractor must include this assurance:** *The contractor, sub recipient or subcontractor shall not discriminate on the basis of race, color, national origin, or sex in the award and performance of this contract. The contractor shall carry out applicable requirements of 49 CFR Part 26 in the award and administration of USDOT-assisted contracts. Failure by the contractor to carry out these requirements is a material breach of this contract, which may result in the termination of this contract or such other remedy, as VTrans deems appropriate.*
3. **Sanctions for Noncompliance.** The Contractor is hereby advised that failure of the Contractor, or any Subcontractor performing work under this contract, to carry out the requirements set forth in paragraphs 1 and 2 above shall constitute a breach of contract and after the notification of the Vermont Agency of Transportation, Secretary of Transportation, may result in termination of this contract by the State or such remedy as the State deems necessary.
4. **Inclusion in Subcontracts.** The Contractor shall insert in each of its subcontracts this Disadvantaged Business Enterprise (DBE) Policy and a clause requiring its subcontractors to include this same Policy in any lower tier subcontracts which they may enter into, together with a clause requiring the inclusion of the Policy in any further subcontract that may in turn be made. This Policy shall not be incorporated by reference.

**Disadvantaged Business Enterprise (DBE) Program Goals.** The Vermont Agency of Transportation (VTrans) is required to set an overall DBE goal for participation in all transportation related Federal-aid projects. The goal is determined following guidelines set forth in 49 CFR 26.45, and based on the availability of ready, willing and able DBEs who submitted bids and quotes for transportation related projects, compared as a percentage of all available contractors who submitted bids and quotes for transportation related projects during the same time period. The DBE goal may be adjusted to take into account other factors impacting DBE utilization, in an effort to narrowly tailor the overall DBE goal. The detailed goal setting methodology and current overall DBE goal may be viewed on the VTrans website at:

<http://vtrans.vermont.gov/civil-rights/doing-business/dbe-center/program-goals>

The VTrans overall DBE goal is currently achieved by a combination of contract specific goals and a race/gender neutral policy. Contractors should be proactive and solicit bids and quotes from certified DBEs for use when submitting their own bids and employ certified DBEs when participating on transportation related projects.

**Disadvantaged Business Enterprise (DBE) Definition.** A DBE is defined as a business that is owned and controlled by one or more socially and economically disadvantaged person(s). For the purposes of this definition:

- (1) "Socially and economically disadvantaged person" means an individual who is a citizen or lawful permanent resident of the United States and who is a Woman, Black, Hispanic, Portuguese, Native American, Asian American, or a member of another group, or an individual found to be disadvantaged by the Small Business Administration pursuant to Section 3 of the Small Business Act.
- (2) "Owned and controlled" means a business which is:
  - a. A sole proprietorship legitimately owned and controlled by an individual who is a disadvantaged person.
  - b. A partnership, joint venture or limited liability company in which at least 51% of the beneficial ownership interests legitimately is held by a disadvantaged person(s).
  - c. A corporation or other entity in which at least 51% of the voting interest and 51% of the beneficial ownership interests legitimately are held by a disadvantaged person(s).

The disadvantaged group owner(s) or stockholder(s) must possess control over management, interest in capital, and interest in earnings commensurate with percentage of ownership. Disadvantaged participation in a joint venture must also be based on the sharing of real earnings, as above. If the disadvantaged group ownership interests are real, substantial and continuing and not created solely to meet the requirements of the program, a firm is considered a bona fide DBE.

**Certified DBE Directory.** The current Vermont Unified Disadvantaged Business Enterprise (DBE) Directory is available online at: <http://vtrans.vermont.gov/civil-rights/doing-business/dbe-center/directory>. This directory contains all currently certified DBEs available for work in Vermont and is updated continuously. Only firms listed in this directory are eligible for DBE credit on Vermont Federal-aid projects. If you have questions about DBE certification, or do not have access to the Internet, please call the [AOT DBE Program Manager](#) for assistance.

**Counting DBE Participation Towards Project Goals.** For payments made to DBE contractors to be counted toward DBE goals, the DBE contractors must perform a commercially useful function (CUF). The DBE must be responsible for execution of the work of the contract and must carry out its responsibilities by performing, managing, and supervising the work involved, consistent with standard industry practices.



This means that:

- The DBE must also be responsible for ordering its own materials and supplies, determining quantity and quality, negotiating price, installing (where applicable) and paying for the material itself;
- The DBE must perform work commensurate with the amount of its contract;
- The DBE's contribution cannot be that of an extra participant or a conduit through which funds are passed in order to obtain the appearance of DBE participation;
- The DBE must exercise responsibility for at least fifty percent of the total cost of its contract with its own workforce;
- None of the DBE's work can be subcontracted back to the prime contractor, nor can the DBE employ the prime's or other subcontractor's supervisors currently working on the project;
- The DBE's labor force must be separate and apart from that of the prime contractor or other subcontractors on the project. Transferring crews between primes, subcontractors, and DBE contractors is not acceptable;
- The DBE owner must hold necessary professional or craft license(s) or certification(s) for the type of work he/she performs on the project;
- The DBE may rent or lease, at competitive rates, equipment needed on the project from customary leasing sources or from other subcontractors on the project.

**Allowable credit for payments made to DBEs for work performed.** A contractor may take credit for payments made to a certified DBE that satisfies CUF requirements at the following rate:

- A DBE Prime Contractor: Count 100% of the value of the work performed by own forces, equipment and materials towards the DBE goals.
- An approved DBE subcontractor: Count 100% of the value of work performed by the DBE's own forces, equipment and materials, excluding the following:
  - The cost of materials/supplies purchased from a non-DBE Prime Contractor.
  - The value of work provided by non-DBE lower tier subcontractors, including non-DBE trucking to deliver asphalt to a DBE contractor.
- A DBE owner-operator of construction equipment: Count 100% of expenditures committed.
- A DBE manufacturer: Count 100% of expenditures committed. The manufacturer must be a firm that operates or maintains a factory or establishment that produces on the premises the materials or supplies obtained by the Contractor.

- A regular DBE dealer/supplier: Count 60% of expenditures committed. A regular dealer/supplier is defined as a firm that owns, operates, or maintains a store, warehouse or other establishment, in which the materials or supplies required for the performance of the contract are bought, kept in stock, and regularly sold or leased to the public in the usual course of business. A person may be a dealer in such bulk items as petroleum products, steel, cement, gravel, stone or asphalt without owning, operating or maintaining a place of business, if the person both owns and operates distribution equipment for the products, by the means of a long-term agreement, and not by a contract by contract basis.
- A DBE broker: Count for DBE credit only the fees or commissions charged for assistance in the procurement, and fees and transportation charges for the delivery of materials or supplies required at the job site, but not the cost of materials procured. A broker is defined as any person(s) or firm who arranges or expedites transactions for materials or supplies and does not take physical possession of the materials or supplies at their place of business for resale.
- A DBE renter of construction equipment to a contractor: Count 20% of expenditures committed, with or without operator.
- A bona fide DBE service provider: Count 100% of reasonable fees or commissions. Eligible services include professional, technical, consultant, or managerial, services and assistance in the procurement of essential personnel, facilities, equipment, materials or supplies required for the performance of the contract. Eligible services also include agencies providing bonding and insurance specifically required for the performance of the contract.
- A trucking, hauling or delivery operation: Count 100% of expenditures committed when trucks are owned, operated, licensed and insured by the DBE and used on the contract and, if applicable, includes the cost of the materials and supplies. 100% of expenditures committed when the DBE leases trucks from another DBE firm including an owner-operator. 100% of reasonable fees, or commissions, the DBE receives as a result of a lease arrangement for trucks from a non-DBE, including an owner-operator.
- Any combination of the above.

**Removal of Approved DBE From Transportation Related Project.** Contractors may not terminate for convenience, any approved DBE subcontractor and perform the work with their own forces, without prior written consent from the [AOT DBE Program Manager or the AOT Civil Rights Director](#)

**Federal-aid projects which specify a DBE contract goal.** The provisions of the Vermont Agency of Transportation Supplemental Specification – Disadvantaged Business Enterprise (DBE) Utilization (CR 160) shall apply to all VTrans Federal-aid projects which specify a DBE contract goal.

**Compliance With Prompt Payment Statute.** In accordance with Vermont's Prompt Payment Act and VTrans Standard Specifications for Construction, Section 107.01(f), the Contractor shall

fully comply with the provisions of 9 V.S.A. Chapter 102, also referred to as Act No. 74 of 1991 or the Prompt Payment Act, as amended.

**Subcontractor Payments.** In accordance with VTrans Standard Specifications for Construction, Section 107.01(f), on all federal-aid and state funded contracts, the Contractor, during the life of the Contract and on a monthly basis, shall submit electronically, a listing of payments to subcontractors on the form specified by the State and made available at: <http://apps.vtrans.vermont.gov/promptpay/>. Electronic reports shall be filed with the Agency Office of Civil Rights by an authorized representative and received in the Agency Office of Civil Rights on or before the tenth working day after month end. Contractors without access to the internet shall obtain and submit manual reports to the Agency Office of Civil Rights. Manual reports shall be signed by an authorized representative, sent to the Agency Office of Civil Rights, and postmarked on or before the tenth working day after month end. There shall be no direct compensation allowed the Contractor for this work, but the cost thereof shall be included in the general cost of the work. In accordance with 9 V.S.A. Section 4003, notwithstanding any contrary agreement, payments made to subcontractors after seven days from receipt of a corresponding progress payment by the State to the Contractor, or seven days after receipt of a subcontractor's invoice, whichever is later, violate this agreement. Violations shall be reported to the Agency Office of Civil Rights for review. Failure to resolve disputes in a timely manner may result in a complaint made to the Agency Pre-qualification Committee. In this Committee's judgment, appropriate penalties may be involved for failure to comply with this specification. Penalties may include suspension, reduction or revocation of the Contractor's pre-qualification rating. This clause shall be included in the prime Contractor's Contract made with all if its subcontractors.

**ATTACHMENT C: STANDARD STATE PROVISIONS FOR CONTRACTS AND GRANTS****REVISED OCTOBER 1, 2024**

**1. Definitions:** For purposes of this Attachment, “Party” shall mean the Contractor, Grantee, or Subrecipient, with whom the State of Vermont is executing this Agreement and consistent with the form of the Agreement. “Agreement” shall mean the specific contract or grant to which this form is attached.

**2. Entire Agreement:** This Agreement, whether in the form of a contract, State-funded grant, or Federally-funded grant, represents the entire agreement between the parties on the subject matter. All prior agreements, representations, statements, negotiations, and understandings shall have no effect. Where an authorized individual is either required to click-through or otherwise accept, or made subject to, any electronic terms and conditions to use or access any product or service provided hereunder, such terms and conditions are not binding and shall have no force or effect. Further, any terms and conditions of Party’s invoice, acknowledgment, confirmation, or similar document, shall not apply, and any such terms and conditions on any such document are objected to without need of further notice or objection.

**3. Governing Law, Jurisdiction and Venue; No Waiver of Jury Trial:** This Agreement will be governed by the laws of the State of Vermont without resort to conflict of laws principles. Any action or proceeding brought by either the State or the Party in connection with this Agreement shall be brought and enforced in the Superior Court of the State of Vermont, Civil Division, Washington Unit. The Party irrevocably submits to the jurisdiction of this court for any action or proceeding regarding this Agreement. The Party agrees that it must first exhaust any applicable administrative remedies with respect to any cause of action that it may have against the State regarding its performance under this Agreement. Party agrees that the State shall not be required to submit to binding arbitration or waive its right to a jury trial.

**4. Sovereign Immunity:** The State reserves all immunities, defenses, rights, or actions arising out of the State’s sovereign status or under the Eleventh Amendment to the United States Constitution. No waiver of the State’s immunities, defenses, rights, or actions shall be implied or otherwise deemed to exist by reason of the State’s entry into this Agreement.

**5. No Employee Benefits For Party:** The Party understands that the State will not provide any individual retirement benefits, group life insurance, group health and dental insurance, vacation or sick leave, workers compensation or other benefits or services available to State employees, nor will the State withhold any state or Federal taxes except as required under applicable tax laws, which shall be determined in advance of execution of the Agreement. The Party understands that all tax returns required by the Internal Revenue Code and the State of Vermont, including but not limited to income, withholding, sales and use, and rooms and meals, must be filed by the Party, and information as to Agreement income will be provided by the State of Vermont to the Internal Revenue Service and the Vermont Department of Taxes.

**6. Independence:** The Party will act in an independent capacity and not as officers or employees of the State.

**7. Defense and Indemnity:**

- A.** The Party shall defend the State and its officers and employees against all third-party claims or suits arising in whole or in part from any act or omission of the Party or of any agent of the Party in connection with the performance of this Agreement. The State shall notify the Party in the event of any such claim or suit, and the Party shall immediately retain counsel and otherwise provide a complete defense against the entire claim or suit. The State retains the right to participate at its own expense in the defense of any claim. The State shall have the right to approve all proposed settlements of such claims or suits.
- B.** After a final judgment or settlement, the Party may request recoupment of specific defense costs and may file suit in Washington Superior Court requesting recoupment. The Party shall be entitled to recoup costs only upon a showing that such costs were entirely unrelated to the defense of any claim arising from an act or omission of the Party in connection with the performance of this Agreement.
- C.** The Party shall indemnify the State and its officers and employees if the State, its officers, or employees become legally obligated to pay any damages or losses arising from any act or omission of the Party or an agent of the Party in connection with the performance of this Agreement.
- D.** Notwithstanding any contrary language anywhere, in no event shall the terms of this Agreement or any document furnished by the Party in connection with its performance under this Agreement obligate the State to (1) defend or indemnify the Party or any third party, or (2) otherwise be liable for the expenses or reimbursement, including attorneys’ fees, collection

costs or other costs of the Party or any third party.

**8. Insurance:** During the term of this Agreement, Party, at its expense, shall maintain in full force and effect the insurance coverages set forth in the Vermont State Insurance Specification in effect at the time of incorporation of this Attachment C into this Agreement. The terms of the Vermont State Insurance Specification are hereby incorporated by reference into this Attachment C as if fully set forth herein. A copy of the Vermont State Insurance Specification is available at: <https://aoa.vermont.gov/Risk-Claims-COI>.

**9. Reliance by the State on Representations:** All payments by the State under this Agreement will be made in reliance upon the accuracy of all representations made by the Party in accordance with this Agreement, including but not limited to bills, invoices, progress reports, and other proofs of work.

**10. False Claims Act:** Any liability to the State under the Vermont False Claims Act (32 V.S.A. § 630 et seq.) shall not be limited notwithstanding any agreement of the State to otherwise limit Party's liability.

**11. Whistleblower Protections:** The Party shall not discriminate or retaliate against one of its employees or agents for disclosing information concerning a violation of law, fraud, waste, abuse of authority, or acts threatening health or safety, including but not limited to allegations concerning the False Claims Act. Further, the Party shall not require such employees or agents to forego monetary awards as a result of such disclosures, nor should they be required to report misconduct to the Party or its agents prior to reporting to any governmental entity and/or the public.

**12. Use and Protection of State Information:**

- A. As between the State and Party, "State Data" includes all data received, obtained, or generated by the Party in connection with performance under this Agreement. Party acknowledges that certain State Data to which the Party may have access may contain information that is deemed confidential by the State, or which is otherwise confidential by law, rule, or practice, or otherwise exempt from disclosure under the State of Vermont Access to Public Records Act, 1 V.S.A. § 315 et seq. ("Confidential State Data").
- B. With respect to State Data, Party shall:
  - i. take reasonable precautions for its protection;
  - ii. not rent, sell, publish, share, or otherwise appropriate it; and
  - iii. upon termination of this Agreement for any reason, Party shall dispose of or retain State Data if and to the extent required by this Agreement, law, or regulation, or otherwise requested in writing by the State.
- C. With respect to Confidential State Data, Party shall:
  - i. strictly maintain its confidentiality;
  - ii. not collect, access, use, or disclose it except as necessary to provide services to the State under this Agreement;
  - iii. provide at a minimum the same care to avoid disclosure or unauthorized use as it provides to protect its own similar confidential and proprietary information;
  - iv. implement and maintain administrative, technical, and physical safeguards and controls to protect against any anticipated threats or hazards or unauthorized access or use;
  - v. promptly notify the State of any request or demand by any court, governmental agency or other person asserting a demand or request for Confidential State Data so that the State may seek an appropriate protective order; and
  - vi. upon termination of this Agreement for any reason, and except as necessary to comply with subsection B.iii above in this section, return or destroy all Confidential State Data remaining in its possession or control.
- D. If Party is provided or accesses, creates, collects, processes, receives, stores, or transmits Confidential State Data in any electronic form or media, Party shall utilize:
  - i. industry-standard firewall protection;
  - ii. multi-factor authentication controls;
  - iii. encryption of electronic Confidential State Data while in transit and at rest;
  - iv. measures to ensure that the State Data shall not be altered without the prior written consent of the State;
  - v. measures to protect against destruction, loss, or damage of State Data due to potential environmental hazards, such as fire and water damage;

- vi. training to implement the information security measures; and
  - vii. monitoring of the security of any portions of the Party's systems that are used in the provision of the services against intrusion.
- E. No Confidential State Data received, obtained, or generated by the Party in connection with performance under this Agreement shall be processed, transmitted, stored, or transferred by any means outside the United States, except with the express written permission of the State.
- F. Party shall notify the State within twenty-four hours after becoming aware of any unauthorized destruction, loss, alteration, disclosure of, or access to, any State Data.
- G. State of Vermont Cybersecurity Standard Update: Party confirms that all products and services provided to or for the use of the State under this Agreement shall be in compliance with State of Vermont Cybersecurity Standard Update in effect at the time of incorporation of this Attachment C into this Agreement. The State of Vermont Cybersecurity Standard Update prohibits the use of certain branded products in State information systems or any vendor system, and a copy is available at: <https://digitalservices.vermont.gov/cybersecurity/cybersecurity-standards-and-directives>
- H. In addition to the requirements of this Section 12, Party shall comply with any additional requirements regarding the protection of data that may be included in this Agreement or required by law or regulation.

**13. Records Available for Audit:** The Party shall maintain all records pertaining to performance under this Agreement. "Records" means any written or recorded information, regardless of physical form or characteristics, which is produced or acquired by the Party in the performance of this Agreement. Records produced or acquired in a machine-readable electronic format shall be maintained in that format. The records described shall be made available at reasonable times during the period of this Agreement and for three years thereafter or for any period required by law for inspection by any authorized representatives of the State or Federal Government. If any litigation, claim, or audit is started before the expiration of the three-year period, the records shall be retained until all litigation, claims, or audit findings involving the records have been resolved.

**14. Fair Employment Practices and Americans with Disabilities Act:** Party agrees to comply with the requirement of 21 V.S.A. Chapter 5, Subchapter 6, relating to fair employment practices, to the full extent applicable, and shall include this provision in all subcontracts for work performed in Vermont. Party shall also ensure, to the full extent required by the Americans with Disabilities Act of 1990, as amended, that qualified individuals with disabilities receive equitable access to the services, programs, and activities provided by the Party under this Agreement.

**15. Offset:** The State may offset any sums which the Party owes the State against any sums due the Party under this Agreement; provided, however, that any offset of amounts due the State of Vermont as taxes shall be in accordance with the procedures more specifically provided in 32 V.S.A. § 3113.

**16. Taxes Due to the State:** Party certifies under the pains and penalties of perjury that, as of the date this Agreement is signed, the Party is in good standing with respect to, or in full compliance with, a plan to pay any and all taxes due the State of Vermont.

**17. Taxation of Purchases:** All State purchases must be invoiced tax free. An exemption certificate will be furnished upon request with respect to otherwise taxable items.

**18. Child Support:** (Only applicable if the Party is a natural person, not a corporation or partnership.) Party states that, as of the date this Agreement is signed, Party is not under an obligation to pay child support or is in good standing with respect to or in full compliance with a plan to pay any and all child support payable under a support order. Party makes this statement with regard to support owed to any and all children residing in Vermont. In addition, if the Party is a resident of Vermont, Party makes this statement with regard to support owed to any and all children residing in any other state or territory of the United States.

**19. Sub-Agreements:** Party shall not assign, subcontract, or subgrant the performance of this Agreement or any portion thereof to any other Party without the prior written approval of the State. Party shall be responsible and liable to the State for all acts or omissions of subcontractors and any other person performing work under this Agreement pursuant to an agreement with Party or any subcontractor.

In the case this Agreement is a contract with a total cost in excess of \$250,000, the Party shall provide to the State a list of all proposed subcontractors and subcontractors' subcontractors, together with the identity of those subcontractors' workers compensation insurance providers, and additional required or requested information, as applicable, in accordance with Section 32 of The Vermont Recovery and Reinvestment Act of 2009 (Act No. 54), as amended by Section 17 of Act No. 142 (2010) and by



Section 6 of Act No. 50 (2011).

Party shall include the following provisions of this Attachment C in all subcontracts for work performed solely for the State of Vermont and subcontracts for work performed in the State of Vermont: Section 10 (“False Claims Act”); Section 11 (“Whistleblower Protections”); Section 12 (“Confidentiality and Protection of State Information”); Section 14 (“Fair Employment Practices and Americans with Disabilities Act”); Section 16 (“Taxes Due the State”); Section 18 (“Child Support”); Section 20 (“No Gifts or Gratuities”); Section 22 (“Certification Regarding Debarment”); Section 30 (“State Facilities”); and Section 32.A (“Certification Regarding Use of State Funds”).

**20. No Gifts or Gratuities:** Party shall not give title or possession of anything of substantial value (including property, currency, travel, and/or education programs) to any officer or employee of the State during the term of this Agreement.

**21. Regulation of Hydrofluorocarbons:** Party confirms that all products provided to or for the use of the State under this Agreement shall not contain hydrofluorocarbons, as prohibited under 10 V.S.A. § 586.

**22. Certification Regarding Debarment:** Party certifies under pains and penalties of perjury that, as of the date that this Agreement is signed, neither Party nor Party’s principals (officers, directors, owners, or partners) are presently debarred, suspended, proposed for debarment, declared ineligible, or excluded from participation in Federal programs, or programs supported in whole or in part by Federal funds. Party further certifies under pains and penalties of perjury that, as of the date that this Agreement is signed, Party is not presently debarred, suspended, nor named on the State’s debarment list at: <https://bgs.vermont.gov/purchasing-contracting/debarment>.

**23. Conflict of Interest:** Party shall fully disclose, in writing, any conflicts of interest or potential conflicts of interest.

**24. Vermont Public Records Act:** Party acknowledges and agrees that this Agreement, any and all information obtained by the State from the Party in connection with this Agreement, and any obligations of the State to maintain the confidentiality of information are subject to the State of Vermont Access to Public Records Act, 1 V.S.A. § 315 *et seq.*

**25. Force Majeure:** Neither the State nor the Party shall be liable to the other for any failure or delay of performance of any obligations under this Agreement to the extent such failure or delay shall have been wholly or principally caused by acts or events beyond its reasonable control rendering performance illegal or impossible (excluding strikes or lockouts) (“Force Majeure”). Where Force Majeure is asserted, the nonperforming party must prove that it made all reasonable efforts to remove, eliminate or minimize such cause of delay or damages, diligently pursued performance of its obligations under this Agreement, substantially fulfilled all non-excused obligations, and timely notified the other party of the likelihood or actual occurrence of an event described in this paragraph.

**26. Marketing:** Party shall not use the State’s logo or otherwise refer to the State in any publicity materials, information pamphlets, press releases, research reports, advertising, sales promotions, trade shows, or marketing materials or similar communications to third parties except with the prior written consent of the State.

**27. Termination:**

- A. Non-Appropriation:** If this Agreement extends into more than one fiscal year of the State (July 1 to June 30), and if appropriations are insufficient to support this Agreement, the State may cancel this Agreement at the end of the fiscal year, or otherwise upon the expiration of existing appropriation authority. In the case that this Agreement is funded in whole or in part by Federal funds, and in the event Federal funds become unavailable or reduced, the State may suspend or cancel this Agreement immediately, and the State shall have no obligation to pay Party from State revenues.
- B. Termination for Cause:** Either party may terminate this Agreement if a party materially breaches its obligations under this Agreement, and such breach is not cured within thirty (30) days after delivery of the non-breaching party’s notice or such longer time as the non-breaching party may specify in the notice.
- C. Termination Assistance:** Upon nearing the end of the final term or termination of this Agreement, without respect to cause, the Party shall take all reasonable and prudent measures to facilitate any transition required by the State. All State property, tangible and intangible, shall be returned to the State upon demand at no additional cost to the State in a format acceptable to the State.

**28. Continuity of Performance:** In the event of a dispute between the Party and the State, each party will continue to perform its obligations under this Agreement during the resolution of the dispute until this Agreement is terminated in accordance with its terms.

**29. No Implied Waiver of Remedies:** Either party's delay or failure to exercise any right, power, or remedy under this Agreement shall not impair any such right, power, or remedy, or be construed as a waiver of any such right, power, or remedy. All waivers must be in writing.

**30. State Facilities:** If the State makes space available to the Party in any State facility during the term of this Agreement for purposes of the Party's performance under this Agreement, the Party shall only use the space in accordance with all policies and procedures governing access to, and use of, State facilities, which shall be made available upon request. State facilities will be made available to Party on an "AS IS, WHERE IS" basis, with no warranties whatsoever.

**31. Requirements Pertaining Only to Federal Grants and Subrecipient Agreements:** If this Agreement is a grant that is funded in whole or in part by Federal funds:

- A. Requirement to Have a Single Audit:** The Subrecipient will complete the Subrecipient Annual Report annually within 45 days after its fiscal year end, informing the State of Vermont whether or not a Single Audit is required for the prior fiscal year. If a Single Audit is required, the Subrecipient will submit a copy of the audit report to the Federal Audit Clearinghouse within nine months. If a single audit is not required, only the Subrecipient Annual Report is required. A Single Audit is required if the subrecipient expends \$1,000,000 or more in Federal assistance during its fiscal year and must be conducted in accordance with 2 CFR Chapter I, Chapter II, Part 200, Subpart F. The Subrecipient Annual Report is required to be submitted within 45 days, whether or not a Single Audit is required.
- B. Internal Controls:** In accordance with 2 CFR Part II, §200.303, the Party must establish and maintain effective internal control over the Federal award to provide reasonable assurance that the Party is managing the Federal award in compliance with Federal statutes, regulations, and the terms and conditions of the award. These internal controls should be in compliance with guidance in "Standards for Internal Control in the Federal Government" issued by the Comptroller General of the United States and the "Internal Control Integrated Framework" issued by the Committee of Sponsoring Organizations of the Treadway Commission.
- C. Mandatory Disclosures:** In accordance with 2 CFR Part II, §200.113, Party must disclose, in a timely manner, in writing to the State, all violations of Federal criminal law involving fraud, bribery, or gratuity violations potentially affecting the Federal award. Failure to make required disclosures may result in the imposition of sanctions which may include disallowance of costs incurred, withholding of payments, termination of the Agreement, suspension/debarment, etc.

**32. Requirements Pertaining Only to State-Funded Grants:**

- A. Certification Regarding Use of State Funds:** If Party is an employer and this Agreement is a State-funded grant in excess of \$1,000, Party certifies that none of these State funds will be used to interfere with or restrain the exercise of Party's employee's rights with respect to unionization.
- B. Good Standing Certification (Act 154 of 2016):** If this Agreement is a State-funded grant, Party hereby represents: (i) that it has signed and provided to the State the form prescribed by the Secretary of Administration for purposes of certifying that it is in good standing (as provided in Section 13(a)(2) of Act 154) with the Agency of Natural Resources and the Agency of Agriculture, Food and Markets, or otherwise explaining the circumstances surrounding the inability to so certify; and (ii) that it will comply with the requirements stated therein.

(End of Standard Provisions)



# USDOT Standard Title VI Nondiscrimination Assurances Appendix A, E

## *Assurance Appendix A*

During the performance of this contract, the contractor, for itself, its assignees, and successors in interest (hereinafter referred to as the “contractor”) agrees as follows:

1. **Compliance with Regulations:** The contractor (hereinafter includes consultants) will comply with the Acts and the Regulations relative to Nondiscrimination in Federally-assisted programs of the U.S. Department of Transportation, Federal Highway Administration (FHWA), as they may be amended from time to time, which are herein incorporated by reference and made a part of this contract.
2. **Nondiscrimination:** The contractor, with regard to the work performed by it during the contract, will not discriminate on the grounds of race, color, national origin, sex, age, disability, income-level, or LEP in the selection and retention of subcontractors, including procurements of materials and leases of equipment. The contractor will not participate directly or indirectly in the discrimination prohibited by the Acts and the Regulations as set forth in Appendix E, including employment practices when the contract covers any activity, project, or program set forth in Appendix B of 49 CFR Part 21.
3. **Solicitations for Subcontracts, Including Procurements of Materials and Equipment:** In all solicitations, either by competitive bidding, or negotiation made by the contractor for work to be performed under a subcontract, including procurements of materials, or leases of equipment, each potential subcontractor or supplier will be notified by the contractor of the contractor’s obligations under this contract and the Acts and the Regulations relative to Non-discrimination on the grounds of race, color, national origin, sex, age, disability, income-level, or LEP.
4. **Information and Reports:** The contractor will provide all information and reports required by the Acts, the Regulations and directives issued pursuant thereto and will permit access to its books, records, accounts, other sources of information, and its facilities as may be determined by the Recipient or the FHWA to be pertinent to ascertain compliance with such Acts, Regulations, and instructions. Where any information required of a contractor is in the exclusive possession of another who fails or refuses to furnish the information, the contractor will so certify to the Recipient or the FHWA, as appropriate, and will set forth what efforts it has made to obtain the information.
5. **Sanctions for Noncompliance:** In the event of a contractor’s noncompliance with the Non-discrimination provisions of this contract, the Recipient will impose such contract sanctions as it or the FHWA may determine to be appropriate, including, but not limited to:
  - a. withholding payments to the contractor under the contract until the contractor complies; and/or
  - b. cancelling, terminating, or suspending a contract, in whole or in part.
6. **Incorporation of Provisions:** The contractor will include the provisions of paragraphs one through six in every subcontract, including procurements of materials and leases of equipment, unless exempt by the Acts, the Regulations and directives issued pursuant thereto. The contractor will take action with respect to any subcontract or procurement

as the Recipient or the FHWA may direct as a means of enforcing such provisions including sanctions for noncompliance. Provided, that if the contractor becomes involved in, or is threatened with litigation by a subcontractor, or supplier because of such direction, the contractor may request the Recipient to enter into any litigation to protect the interests of the Recipient. In addition, the contractor may request the United States to enter into the litigation to protect the interests of the United States.

## ***Assurance Appendix E***

During the performance of this contract, the contractor, for itself, its assignees, and successors in interest (hereinafter referred to as the “contractor”) agrees to comply with the following non-discrimination statutes and authorities; including but not limited to:

- Title VI of the Civil Rights Act of 1964 (42 U.S.C. § 2000d *et seq.*, 78 stat. 252), (prohibits discrimination on the basis of race, color, national origin), as implemented by 49 C.F.R. § 21.1 *et seq.* and 49 C.F.R. § 303;
- The Uniform Relocation Assistance and Real Property Acquisition Policies Act of 1970, (42 U.S.C. § 4601), (prohibits unfair treatment of persons displaced or whose property has been acquired because of Federal or Federal-aid programs and projects);
- Federal-Aid Highway Act of 1973, (23 U.S.C. § 324 *et seq.*), (prohibits discrimination on the basis of sex);
- Section 504 of the Rehabilitation Act of 1973, (29 U.S.C. § 794 *et seq.*), as amended, (prohibits discrimination on the basis of disability); and 49 CFR Part 27;
- The Age Discrimination Act of 1975, as amended, (42 U.S.C. § 6101 *et seq.*), (prohibits discrimination on the basis of age);
- Airport and Airway Improvement Act of 1982, (49 USC § 471, Section 47123), as amended, (prohibits discrimination based on race, creed, color, national origin, or sex);
- The Civil Rights Restoration Act of 1987, (102 Stat. 28.), (“...*which restore[d] the broad scope of coverage and to clarify the application of title IX of the Education Amendments of 1972, section 504 of the Rehabilitation Act of 1973, the Age Discrimination Act of 1975, and title VI of the Civil Rights Act of 1964.*”);
- Titles II and III of the Americans with Disabilities Act, which prohibit discrimination on the basis of disability in the operation of public entities, public and private transportation systems, places of public accommodation, and certain testing entities (42 U.S.C. §§ 12131 – 12189) as implemented by Department of Justice regulations at 28 C.F.R. parts 35 and 36, and Department of Transportation regulations at 49 C.F.R. parts 37 and 38;
- The Federal Aviation Administration’s Non-discrimination statute (49 U.S.C. § 47123) (prohibits discrimination on the basis of race, color, national origin, and sex);
- Executive Order 12898, Federal Actions to Address Environmental Justice in Minority Populations and Low-Income Populations, which ensures non-discrimination against minority populations by discouraging programs, policies, and activities with disproportionately high and adverse human health or environmental effects on minority and low-income populations;
- Executive Order 13166, Improving Access to Services for Persons with Limited English Proficiency, and resulting agency guidance, national origin discrimination includes discrimination because of limited English proficiency (LEP). To ensure compliance with Title VI, you must take reasonable steps to ensure that LEP persons have meaningful access to your programs (70 Fed. Reg. at 74087 to 74100);
- Title IX of the Education Amendments of 1972, as amended, which prohibits you from discriminating because of sex in education programs or activities (20 U.S.C. 1681 *et seq.*), as implemented by 49 C.F.R. § 25.1 *et seq.*

**STANDARD FEDERAL EQUAL EMPLOYMENT OPPORTUNITY**  
**CONSTRUCTION CONTRACT SPECIFICATIONS**  
**(EXECUTIVE ORDER 11246)**

1. As used in these specifications:

- a. "Covered Area" means the geographical area described in the solicitation from which this contract resulted.
- b. "Director" means Director, Office of Federal Contract Compliance Programs, United States Department of Labor, or any person to whom the Director delegates authority.
- c. "Employer Identification Number" means the Federal Social Security Number used on the Employer's Quarterly Federal Tax Return, U.S. Treasury Department Form 941.

A Minority Group Member is:

...American Indian or Alaskan Native

consisting of all persons having origins in any of the original people of North American and who maintain cultural identification through tribal affiliations or community recognition.

...Black

consisting of all persons having origins in any of the Black racial groups of Africa.

...Asian or Pacific Islander

consisting of all persons having origins in any of the original people of the Far East, Southeast Asia, the Indian Sub-Continent or the Pacific Islands. This area includes China, India, Japan, Korea, the Philippines and Samoa.

...Hispanic

consisting of all persons of Mexican, Puerto Rican, Cuban, Central or South American or other Spanish culture or origin.

...Cape Verde an

consisting of all persons having origins in the Cape Verde Islands.

...Portuguese

consisting of all persons of Portuguese, Brazilian or other Portuguese culture or origin.

2. Whenever the Contractor, or any Subcontractor at any tier, subcontracts a portion of the work involving any construction trade, it shall physically include in each subcontract in excess of \$10,000.00 the provisions of these specifications and the notice which contains the applicable goals for minority and female participation and which is set forth in the solicitations from which this contract resulted.

3. If the Contractor is participating (pursuant to 41 CFR 60-4.5) in the Hometown Plan approved by the U.S. Department of Labor in the covered area either individually or through an association, its affirmative action obligations on all work in the Plan area (including goals and timetables) shall be in accordance with that Plan for those trades which have unions participating in the Plan. Contractors must be able to demonstrate their participation in and compliance with the provisions of any such Hometown Plan. Each Contractor or subcontract participating in an approved Plan is individually required to comply with its obligations under the EEO clause, and to make a good faith effort to achieve each goal under the Plan in each trade in which it has employees. the overall good faith performance by other Contractors or subcontractors toward a goal in an approved Plan does not excuse any covered Contractor's or subcontractor's failure to make good faith efforts to achieve the Plan goals and timetables.
4. The Contractor shall implement the specific affirmative action standards provided in Paragraphs 7a through p of these specifications. The goals set for the Contractor in the solicitation from which this contract resulted are expressed as percentages in the total hours of employment and training of minority and female utilization the Contractor should reasonably be able to achieve in each construction trade in which it has employees in the covered area. The Contractor is expected to make substantially uniform progress toward its goals in each craft during the period specified.
5. Neither the provisions of any collective bargaining agreement nor the failure by a union with whom the Contractor has a collective bargaining agreement to refer either minority or women shall excuse the Contractor's obligations under these specifications, Executive Order 11246, or the regulations promulgated pursuant thereto.
6. In order for the non-working training hours of apprentices and trainees to be counted in meeting the goals, such apprentices and trainees must be employed by the Contractor during the training period, and the Contractor must have made a commitment to employ the apprentices and trainees at the completion of their training, subject to the availability of employment opportunities. Trainees must be trained pursuant to training programs approved by the U.S. Department of Labor.
7. The Contractor shall take specific affirmative actions to ensure equal employment opportunity . The evaluation of the Contractor's compliance with these specifications shall be based upon its effort to achieve maximum results from its actions. The Contractor shall document these efforts fully and shall implement affirmative action steps at least as extensive as the following:
  - a. Ensure and maintain a working environment free of harassment, intimidation and coercion at all sites, and in all facilities at which the Contractor's employees are assigned to work. The Contractor, where possible, will assign two or more women to each construction project. The Contractor shall specifically ensure that all foremen, superintendents, and other on-site supervisory personnel are aware of and carry out the Contractor's obligation to maintain such a working environment with specific attention to minority or female individuals working at such sites or in such facilities.
  - b. Establish and maintain a current list of minority and female recruitment sources, provide written notification to minority and female recruitment sources and to community organizations when the Contractor or its unions have employment opportunities available and maintain a record of the organizations' responses.

- c. Maintain a current file of the names, addresses and telephone numbers of each minority and female off-the-street applicant and minority or female referral from a union, a recruitment source or community organization and of what action was taken with respect to each such individual. If such individual was sent to the union hiring hall for referral and was not referred back to the Contractor by the union or, if referred, not employed by the Contractor, this shall be documented in the file with the reason therefor, along with whatever additional actions the Contractor may have taken.
- d. Provide immediate written notifications to the Regional Director when the union or unions, with which the Contractor has a collective bargaining agreement, have not referred to the Contractor a minority person or woman sent by the Contractor or when the Contractor has other information that the union referral process has impeded the Contractor's efforts to meet its obligations.
- e. Develop on-the-job training opportunities and/or participate in training programs for the area which expressly include minorities and women, including upgrading programs and apprenticeship and trainee programs relevant to the Contractor's employment needs, especially those programs funded or approved by the Department of Labor. The Contractor shall provide notice of these programs to the sources compiled under Paragraph 7b above.
- f. Disseminate the Contractor's EEO policy by providing notice of the policy to unions and training programs and requesting their cooperation in assisting the Contractor in meeting its EEO obligations; by including it in any policy manual and collective bargaining agreement; by publicizing it in the company newspaper, annual report, etc.; by specific review of the policy with all management personnel and with all minority and female employees at least once a year; and by posting the company EEO policy on bulletin boards accessible to all employees at each location where construction is performed.
- g. Review, at least annually, the company's EEO policy and affirmative action obligations under these specifications with all employees having any responsibility for hiring, assignment, layoff, termination or other employment decisions including specific review of these items with on-site supervisory personnel such as Superintendents, Supervisors etc., prior to the initiation of construction work at any job site. A written record shall be made and maintained identifying the time and place of these meetings, persons attending, subject matter discussed, and disposition of the subject matter.
- h. Disseminate the Contractor's EEO policy externally by including it in any advertising in the news media, and providing written notification to, and discussing the Contractor's EEO policy with, other Contractors and subcontractors with whom the Contractor anticipates doing business.
- i. Direct its recruitment efforts, both oral and written, to minority, female and community organizations, to schools with minority and female students and to minority and female recruitment and training organizations serving the Contractor's recruitment area and employment needs. Not later than one month prior to the date for the acceptance of applications for apprenticeship or other training by any recruitment source, the Contractor shall send written notifications to organizations such as the above, describing the openings, screening procedures, and tests to be used in the selection process.

- j. Encourage present minority and female employees to recruit other minority persons and women and, where reasonable, provide after school, summer and vacation employment to minority and female youth both on the site and in other areas of a Contractor's workforce.
  - k. Validate all tests and other selection requirements where there is an obligation to do so under 41 CFR Part 60-3.
  - l. Conduct, at least annually, an inventory and evaluation of all minority and female personnel for promotional opportunities and encourage these employees to seek or to prepare for, through appropriate training, etc., such opportunities.
  - m. Ensure that seniority practices, job classifications, work assignments and other personnel practices, do not have a discriminatory effect by continually monitoring all personnel and employment-related activities to ensure that the EEO policy and Contractor's obligations under these specifications are being carried out.
  - n. Ensure that all facilities and company activities are non-segregated except that separate or single-user toilet and necessary changing facilities shall be provided to assure privacy between the sexes.
  - o. Document and maintain a record of all solicitations of offers for subcontracts from minority and female construction contractors and suppliers, including circulation of solicitations to minority and female contractor associations and other business associations.
  - p. Conduct a review, at least annually, of all supervisors' adherence to and performance under the Contractor's EEO policies and affirmative action obligations.
8. Contractors are encouraged to participate in voluntary associations which assist in fulfilling one or more of their affirmative action obligations (Paragraph 7a through p). The efforts of a contractor association, joint contractor-union, contractor-community, or other similar group of which the Contractor is a member and participant, may be asserted as fulfilling any one or more of its obligations under Paragraph 7a through p of these Specifications provided that the Contractor actively participates in the group, makes every effort to assure that the group has a positive impact on the employment of minorities and women in the industry, reflected in the Contractor's minority and female workforce participation , makes a good faith effort to meet its individual goals and timetables, and can provide access to documentation which demonstrates the effectiveness of actions taken on behalf of the Contractor. The obligation to comply, however, is the Contractor's, and failure of such a group to fulfill an obligation shall not be a defense for the Contractor's non-compliance.
9. A single goal for minorities and a separate single goal for women have been established. The Contractor, however, is required to provide equal employment opportunity and to take affirmative action for all minority groups, both male and female, and all women, both minority and non-minority. Consequently, the Contractor may be in violation of the Executive Order if a particular group is employed in a substantially disparate manner (for example, even though the Contractor has achieved its goals for women generally, the Contractor may be in violation of the Executive Order if a specific minority group of women is under-utilized).

10. The Contractor shall not use the goals and timetables or affirmative action standards to discriminate against any person because of race, color, religion, sex or national origin.
11. The Contractor shall not enter into any subcontract with any person for firm debarred from Government contracts pursuant to Executive Order 11246.
12. The Contractor shall carry out such sanctions and penalties for violation of these specifications and of the Equal Opportunity Clause, including suspension, terminations and cancellation of existing subcontracts as may be imposed or ordered pursuant to Executive Order 11246, as amended, and its implementing regulations, by the Office of Federal Contract Compliance Programs. Any Contractor who fails to carry out such sanctions and penalties shall be in violation of these specifications and Executive Order 11246, as amended.
13. The Contractor, in fulfilling its obligations under these specifications, shall implement specific affirmative action steps, at least as extensive as those standards prescribed in Paragraph 7 of these specifications, so as to achieve maximum results from its efforts to ensure equal employment opportunity. If the Contractor fails to comply with the requirements of the Executive Order, the implementing regulations or these specifications, the Director shall proceed in accordance with 41 CFR 60-4.8.
14. The Contractor shall designate a responsible official to monitor all employment-related activity to ensure that the company EEO policy is being carried out, to submit reports relating to the provisions hereof as may be required by the Government and to keep records. Records shall at least include for each employee the name, address, telephone numbers, construction trade union affiliation if any, employee identification number when assigned, social security number, race, sex, status (e.g., mechanic, apprentice, trainee, helper or laborer), dates of changes in status, hours worked per week in the indicated trade, rate of pay, and locations at which the work was performed. Records shall be maintained in an easily understandable and retrievable form; however, to the degree that existing records satisfy this requirement, contractors shall not be required to maintain separate records.
15. Nothing herein provided shall be construed as a limitation upon the application of other laws which establish different standards of compliance or upon the application or requirements for the hiring of local or other area residents (e.g., those under the Public Works Employment Act of 1977 and the Community Development Block Grant Program).



**NOTICE OF REQUIREMENTS FOR AFFIRMATIVE ACTION TO ENSURE EQUAL  
EMPLOYMENT OPPORTUNITY (EXECUTIVE ORDER 11246)**

1. The Offeror's or Bidder's attention is called to the "Equal Opportunity Clause" and the "Standard Federal Equal Employment Specifications" set forth herein.
2. The goals and timetables for minority and female participation, expressed in percentage terms for the Contractor's aggregate workforce in each trade on all construction work in the covered area, are as follows:

Economic Areas	Timetables	Goals for Minority participation for each trade (%)	Goals for Female Participation in each trade (%)
Entire State of Vermont:			
<u>Vermont</u> 003 Burlington, VT Non-SMSA Counties NH Coos; NH Grafton; NH Sullivan; VT Addison; VT Caledonia; VT Chittenden; VT Essex; VT Franklin; VT Grand Isle; VT Lamoille; VT Orange; VT Orleans; VT Rutland; VT Washington; VT Windsor	Indefinite	0.8	6.9
<u>Connecticut (Mass)</u> 006 Hartford - New Haven Springfield, CT-MA Non-SMSA Counties CT Litchfield; CT Windham; MA Franklin; NH Cheshire; VT Windham	Indefinite	5.9	
<u>New York</u> 007 Albany - Schenectady - Troy, NY Non-SMSA Counties NY Clinton; NY Columbia; NY Essex; NY Fulton; NY Greene; NY Hamilton; NY Schoharie; NY Warren; NY Washington; VT Bennington	Indefinite	2.6	

These goals are applicable to all the Contractor's construction work (whether or not it is Federal or federally assisted) performed in the covered area. If the Contractor performs construction work in a geographical area located outside of the covered area, it shall apply the goals established for such geographical area where the work is actually performed. With regard to this second area, the Contractor also is subject to the goals for both its federally involved and non-federally involved construction.

The Contractor's compliance with the Executive Order and the regulation in CFR Part 60-4 shall be based on its implementation of the Equal Opportunity Clause, specific affirmative action obligations required by the specifications set forth in 41 CFR 60-4.3 (a), and its efforts to meet the goals. The hours of minority and female employment and training must be substantially uniform throughout the length of the contract and in each trade, and the Contractor shall make a good faith effort to employ minorities and women evenly on each of its projects. The transfer of minority or female employees or trainees from Contractor to Contractor or from project to project for the sole purpose of meeting the Contractor's goals shall be a violation of the contract, the Executive Order and the regulations in 41 CFR Part 60-4. Compliance with the goals will be measured against the total work hours performed.

3. The Contractor shall provide written notification to the Director of the Office of Federal Contract Compliance Programs within ten working days of award of any construction subcontract in excess of \$10,000.00 at any tier for construction work under the contract resulting from this solicitation. The notifications shall list the name, address and telephone number of the subcontractor; employer identification number of the subcontractor; estimated dollar amount of the subcontract; and the geographical area in which the subcontract is to be performed.
4. As used in this Notice, and in the contract resulting from this solicitation, the "covered area" is (insert description of the geographical areas where the contract is to be performed giving the state, county and city, if any)

**CONTRACTOR'S EEO CERTIFICATION FORM**

Certification with regard to the Performance of Previous Contracts of Subcontracts subject to the Equal Opportunity Clause and the filing of Required Reports.

The bidder _____, proposed subcontractor _____, hereby certifies that he/she has _____, has not _____, participated in a previous contract or subcontract subject to the equal opportunity clause, as required by Executive Orders 10925, 11114, or 11246 as amended, and that he/she has _____, has not _____, filed with the Joint Reporting Committee, the Director of the Office of Federal Contract Compliance, a Federal Government contracting or administering agency, or the President's Committee on Equal Employment Opportunity, all reports due under the applicable filing requirements.

---

Company	By	Title
---------	----	-------

NOTE: The above certification is required by the Equal Employment Opportunity regulations of the Secretary of Labor (41 CFR 60-1.7(b) (1)), and must be submitted by bidders and proposed subcontractors only in connection with contracts and subcontracts which are subject to the equal opportunity clause. Contracts and subcontracts which are exempt from the equal opportunity clause are set forth in 41 CFR 60-1.5 (Generally only contracts or subcontracts of \$10,000 or under are exempt.) Currently, Standard Form 100 (EEO-1) is the only report required by the Executive Orders or their implementing regulations.

Proposed prime contractors and subcontractors who have participated in a previous contract or subcontract subject to the Executive Orders and have not filed the required reports should note that 41 CFR 60-1.7 (b) (1) prevents the award of contracts and subcontracts unless such contractor submits a report covering the delinquent period or such other period specified by the Federal Highway Administration, or by the Director, Office of Federal Contract Compliance, U.S. Department of Labor.

**STATE OF VERMONT  
AGENCY OF TRANSPORTATION  
CERTIFICATE OF COMPLIANCE**

**For a bid/proposal to be considered valid, this form must be completed in its entirety, executed by a duly authorized representative of the bidder, and submitted as part of the response to the proposal.**

**A. NON-COLLUSION:** The undersigned certifies under the penalties of perjury under the laws of the State of Vermont and the United States that it has not, either directly or indirectly, entered into any agreement, participated in any collusion, or otherwise taken any action, in restraint of free competitive bidding in connection with the submitted bid/proposal.

**B. DEBARMENT:** The undersigned certifies under the penalties of perjury under the laws of the State of Vermont and the United States that it:

1. Is not presently debarred, suspended, proposed for debarment, declared ineligible, or voluntarily excluded from participating in covered transactions by any Federal department or agency; and
2. Has not within a three-year period preceding this bid/proposal been convicted of or had a civil judgment rendered against them for commission of fraud or a criminal offense in connection with obtaining, attempting to obtain, or performing a public (Federal, State, or local) transaction or contract under a public transaction; violation of Federal or State antitrust statutes or commission of embezzlement, theft, forgery, bribery, falsification or destruction of records, making false statements, or receiving stolen property; and
3. Is not presently indicted for, or otherwise criminally or civilly charged by a governmental entity (Federal, State, or local) with commission of any of the offenses enumerated in paragraph 2 above; and
4. Has not within a three-year period preceding this application/proposal had one or more public transactions (Federal, State or local) terminated for cause or default.
5. **Where the prospective participant is unable to certify to any of the statements in this certification, such prospective participant shall attach an explanation to this bid/proposal, including whom it applies and dates of action. Exceptions will not necessarily result in denial of award but will be considered in determining bidder eligibility and/or responsibility. Providing false information may result in criminal prosecution or administration sanctions.**

**C. BYRD ANTI-LOBBYING:** The undersigned hereby certifies, by signing and submitting this bid/proposal, to the best of his or her knowledge and belief, that:

1. No Federal appropriated funds have been paid or will be paid, by or on behalf of the undersigned, to any person for influencing or attempting to influence an officer or

employee of any Federal agency, a Member of Congress, an officer or employee of Congress, or an employee of a Member of Congress in connection with the awarding of any Federal contract, the making of any Federal grant, the making of any Federal loan, the entering into of any cooperative agreement, and the extension, continuation, renewal, amendment, or modification of any Federal contract, grant, loan, or cooperative agreement.

2. If any funds other than Federal appropriated funds have been paid or will be paid to any person for influencing or attempting to influence an officer or employee of any Federal agency, a Member of Congress, an officer or employee of Congress, or an employee of a Member of Congress in connection with this Federal contract, grant, loan, or cooperative agreement, the undersigned shall complete and submit Standard Form-LLL, "Disclosure Form to Report Lobbying," in accordance with its instructions.
3. This certification is a material representation of fact upon which reliance was placed when this transaction was made or entered into. Submission of this certification is a prerequisite for making or entering into this transaction as required by 31 U.S.C. 1352. Any person who fails to file the required certification shall be subject to a civil penalty of not less than \$10,000 and not more than \$100,000 for each such failure.
4. The undersigned also agrees by submitting its bid/proposal that the participant shall require that the language of this certification be included in all lower tier subcontracts, which exceed \$100,000 and that all such recipients shall certify and disclose accordingly.

**E. WORKER CLASSIFICATION COMPLIANCE REQUIREMENT:** In accordance with Section 32 of The Vermont Recovery and Reinvestment Act of 2009 (Act No. 54), the following provisions and requirements apply to the undersigned when the total project costs exceed \$250,000.00.

Bidder is required to self-report the following information relating to past violations, convictions, suspensions, and any other information related to past performance and likely compliance with proper coding and classification of employees. The Agency of Transportation is requiring information on any incidents that occurred in the previous 12 months. Attach additional pages as necessary. **If not applicable, please enter 'Not Applicable' or 'N/A' below.**

Summary of Detailed Information	Date of Notification	Outcome

Bidder hereby certifies that the company/individual is in compliance with the requirements as detailed in Section 32 of Act 54(2009), as amended by Section 17 of Act 142 (2010) and further amended by Section 6 of Act 50 (2011).

**Subcontractor Reporting.**

A. **Contracts for Services.** The undersigned hereby acknowledges and agrees that if it is a successful bidder, prior to execution of any contract resulting from this solicitation, the undersigned will provide to the State a list of all proposed subcontractors and subcontractors' subcontractors, together with the identity of those subcontractors' workers compensation insurance providers, and additional required or requested information, as applicable, in accordance with Section 32 of The Vermont Recovery and Reinvestment Act of 2009 (Act No. 54), the undersigned will provide any update of such list to the State as additional subcontractors are hired. The undersigned further acknowledges and agrees that the failure to submit subcontractor reporting in accordance with Section 32 of The Vermont Recovery and Reinvestment Act of 2009 (Act No. 54) will constitute non-compliance and may result in cancellation of contract and/or restriction from bidding on future state contracts.

B. **Construction Contracts.** The Contractor is required to provide a list of subcontractors on the job along with lists of subcontractor's subcontractors and by whom those subcontractors are insured for workers' compensation purposes. This is not a requirement for subcontractor's providing supplies only and no labor to the overall contract or project.

Additionally, the Contractor shall collect and retain evidence of subcontractors' workers' compensation insurance, such as the ACORD insurance coverage summary sheet. Agency of Transportation will periodically verify the Contractor's compliance.

**This information must be updated as necessary and provided to the State as additional subcontractors are hired. If none, please enter 'Not Applicable' or 'N/A' below.**

Sub-Contractor	Insured By	Sub-Contractor's Sub	Insured By

The undersigned further acknowledges and agrees that the failure to submit subcontractor reporting in accordance with Section 32 of The Vermont Recovery and Reinvestment Act of 2009 (Act No. 54), and as amended will constitute non-compliance and may result in cancellation of contract and/or restriction from bidding on future state contracts.

As a duly authorized representative of the bidder, I hereby certify that the information above is true and correct.

**Date:** _____

**Duly Authorized Signature:** _____

**Name and Title of Person Signing:** _____  
**(Duly Authorized Signer)**

**Company Name:** _____

**Company Address:** _____  
_____

**E-Mail Address:** _____

Minimum Labor and Truck Rates  
Under Title 19, Vermont Statutes  
Annotated Section 18, as amended

April 3, 1997  
Sheet 1 of 1

**STATE OF VERMONT  
AGENCY OF TRANSPORTATION  
MONTPELIER**

FOR OTHER THAN FEDERAL-AID. In accordance with the provisions of Title 19, VSA, Section 18, the following minimum rate for labor shall apply to this project:

The minimum wage for common labor will not be less than the State or Federal minimum wage, whichever is higher.

ON FEDERAL-AID PROJECTS ONLY.

The minimum rates for labor for Federal-Aid Projects shall be those set in the Wage Determination Decision of the U.S. Secretary of Labor for each project in accordance with the Federal-Aid Highway Act of 1956. When such wage rates are required they shall be included in the proposal. In the event these rates are lower than the Vermont rates, the Vermont rates shall prevail.

TRUCK RATES. In accordance with the provisions of Title 19, VSA, Section 18, the following minimum rates for trucks shall apply to this project:

<u>Trucks, not Including Driver Water Level Body Capacity</u>	<u>Minimum Rates Per YD per Hr.</u>
Trucks, Equipment Loaded	\$1.65



**STATE OF VERMONT  
AGENCY OF TRANSPORTATION  
MONTPELIER**

COMMODITY INDEX PRICES.

- (a) Price Adjustment, Asphalt. When Item 690.0300 is included in the Contract, asphalt price adjustment will be performed according to the requirements of Section 690 for all asphalt and emulsified asphalt incorporated into the work, including that incorporated under Special Specification pay items.
- (b) Price Adjustment, Fuel. When Item 690.0400 is included in the Contract, fuel price adjustment will be performed according to the requirements of Section 690 for the pay items specified therein, and for any pay items identified in the Special Provisions as being eligible for fuel price adjustment.
- (c) Commodity Index Prices. The Index Prices for asphalt and fuel for this Contract are specified in Table 1.

TABLE 1 – COMMODITY INDEX PRICES FOR THIS CONTRACT

	Asphalt (dollars/ton)	Fuel (dollars/gallon)
Index Price	\$591.00	\$3.77

VERMONT AGENCY OF TRANSPORTATION  
PROPOSAL SCHEDULE OF PAY ITEMS

LETTING DATE: 02/14/2025 11:00 AM

CONTRACT ID: C03214

PROJECT(S): WOLCOTT BO 1446(38)

ITEM NO.	DESCRIPTION	QUANTITY	UNITS
ITEMS COMMON TO ALL ALTERNATES			
199.8101	INCENTIVE OR DISINCENTIVE (N.A.B.I.)	100,000.000	DL
199.8121	LIQUIDATED DAMAGES, INTERIM COMPLETION DATE (N.A.B.I.)	1.000	DL
201.1000	CLEARING AND GRUBBING, INCLUDING INDIVIDUAL TREES AND STUMPS	1.000	LS
203.1500	COMMON EXCAVATION	1,740.000	CY
203.2700	UNCLASSIFIED CHANNEL EXCAVATION	330.000	CY
203.2800	EXCAVATION OF SURFACES AND PAVEMENTS	60.000	CY
203.3000	EARTH BORROW	630.000	CY
203.3100	SAND BORROW	25.000	CY
203.3200	GRANULAR BORROW	1,300.000	CY
204.2000	TRENCH EXCAVATION OF EARTH	200.000	CY
204.2200	TRENCH EXCAVATION OF EARTH, EXPLORATORY (N.A.B.I.)	1.000	CY
204.2500	STRUCTURE EXCAVATION	340.000	CY
204.3000	GRANULAR BACKFILL FOR STRUCTURES	610.000	CY
208.3000	COFFERDAM EXCAVATION, EARTH	700.000	CY
208.3500	COFFERDAM EXCAVATION, ROCK	40.000	CY
208.4000	COFFERDAM (ABUTMENT 1)	1.000	LS
210.1000	COARSE-MILLING, BITUMINOUS PAVEMENT	1,550.000	SY
240.0100	TEMPORARY ACCESS ROAD	1.000	LS
301.3500	SUBBASE OF DENSE GRADED CRUSHED STONE	890.000	CY
402.1300	AGGREGATE SHOULDERS, RAP	130.000	TON
404.1100	TACK COAT, EMULSIFIED ASPHALT	32.000	CWT
406.0230	BITUMINOUS CONCRETE PAVEMENT, TYPE IIS, QA TIER III	220.000	TON
406.0430	BITUMINOUS CONCRETE PAVEMENT, TYPE IVS, QA TIER III	320.000	TON
406.3400	BITUMINOUS CONCRETE PAVEMENT, NON-PAVER PLACED, TYPE IVS	70.000	SY
406.9100	PAY ADJUSTMENT, BCP, MIXTURE PROPERTIES (N.A.B.I.)	1.000	DL
406.9200	PAY ADJUSTMENT, BCP, MAT DENSITY (N.A.B.I.)	1.000	DL
501.3700	PERFORMANCE-BASED CONCRETE, CLASS PCD	15.000	CY
501.3800	PERFORMANCE-BASED CONCRETE, CLASS PCS	270.000	CY
507.1100	REINFORCING STEEL, LEVEL I	56,000.000	LB
507.1200	REINFORCING STEEL, LEVEL II	14,000.000	LB
507.1600	DRILLING AND GROUTING DOWELS	180.000	LF
507.1900	MECHANICAL BAR CONNECTOR	50.000	EACH
509.1500	CONCRETE BRIDGE DECK SURFACE PREPARATION	3,100.000	SF
514.1000	WATER REPELLENT, SILANE	40.000	GAL
516.1000	BRIDGE EXPANSION JOINT, ASPHALTIC PLUG	25.000	LF
524.1100	JOINT SEALER, HOT POURED	25.000	LF
525.3130	BRIDGE RAILING, GALVANIZED 3 RAIL BOX BEAM	274.000	LF
529.1500	REMOVAL OF STRUCTURE (BR6, 2350 SF EST)	1.000	EACH
529.1500	REMOVAL OF STRUCTURE (TEMPORARY BRIDGE)	1.000	EACH
541.2300	CONCRETE, CLASS C	240.000	CY
545.1000	PREFABRICATED TRUSS HIGHWAY BRIDGE	1.000	LS
547.1000	MICROPILE, CASED	296.000	LF
547.1500	MICROPILE, UNCASSED	136.000	LF
547.2000	MICROPILE OBSTRUCTION DRILLING AND REMOVAL	15.000	LF

VERMONT AGENCY OF TRANSPORTATION  
PROPOSAL SCHEDULE OF PAY ITEMS

LETTING DATE: 02/14/2025 11:00 AM

CONTRACT ID: C03214

PROJECT(S): WOLCOTT BO 1446(38)

ITEM NO.	DESCRIPTION	QUANTITY	UNITS
547.2500	FURNISHING EQUIPMENT FOR INSTALLING MICROPILES	1.000	LS
547.3500	MICROPILE PROOF LOAD TEST	2.000	EACH
601.0015	18 INCH CSP .064 (2-2/3 × 1/2)	8.000	LF
604.1800	PRECAST REINFORCED CONCRETE DI WITH CAST IRON GRATE	1.000	EACH
609.1500	DUST CONTROL WITH CALCIUM CHLORIDE	2.000	TON
613.0602	E-STONE FILL, TYPE II	60.000	CY
613.0604	E-STONE FILL, TYPE IV	860.000	CY
613.1001	STONE FILL, TYPE I	110.000	CY
613.1003	STONE FILL, TYPE III	980.000	CY
614.2000	IN-WATER SEDIMENT ISOLATION MEASURES	1.000	LS
616.2702	CAST-IN-PLACE CONCRETE CURB, TYPE B	130.000	LF
617.1100	REMOVE AND RESET MAILBOX, SINGLE SUPPORT	1.000	EACH
619.1700	YIELDING MARKER POSTS	4.000	EACH
621.0100	REMOVAL OF GUARDRAIL	417.000	LF
621.0200	REMOVE AND RESET TEMPORARY TRAFFIC BARRIER	860.000	LF
621.1060	STEEL BEAM GUARDRAIL	325.000	LF
621.1080	STEEL BEAM GUARDRAIL WITH 8 FOOT POSTS	162.500	LF
621.1520	ANCHOR FOR STEEL BEAM GUARDRAIL	4.000	EACH
621.2400	TEMPORARY TRAFFIC BARRIER	430.000	LF
621.7030	ENERGY ABSORPTION ATTENUATOR, TEMPORARY, TL-3	3.000	EACH
621.8130	GUARDRAIL APPROACH SECTION, 3 RAIL BOX BEAM	4.000	EACH
622.1000	INSULATION BOARD	1.000	MFBM
628.1700001	SEWER MAIN ON BRIDGE, ALL INCLUSIVE	1.000	LS
628.4300	TRANSFER TO NEW SYSTEM, SANITARY SEWER, ALL-INCLUSIVE	1.000	LS
630.1000	UNIFORMED TRAFFIC OFFICERS	200.000	HR
630.1500	FLAGGERS	2,400.000	HR
631.1000	FIELD OFFICE, ENGINEER'S	1.000	LS
631.1600	TESTING EQUIPMENT, CONCRETE	1.000	LS
631.1700	TESTING EQUIPMENT, BITUMINOUS	1.000	LS
631.1900	TESTING EQUIPMENT, GROUT	1.000	LS
631.2600	FIELD OFFICE COMMUNICATIONS (N.A.B.I.)	3,000.000	DL
633.1000	CPM SCHEDULE	20.000	EACH
634.1000	EMPLOYEE TRAINEESHIP	520.000	HR
635.1100	MOBILIZATION/DEMOBILIZATION	1.000	LS
641.1100	TRAFFIC CONTROL, ALL-INCLUSIVE	1.000	LS
641.1500	PORTABLE CHANGEABLE MESSAGE SIGN	3.000	EACH
646.4040	DURABLE 4 INCH WHITE LINE, POLYUREA	1,718.000	LF
646.4140	DURABLE 4 INCH YELLOW LINE, POLYUREA	1,636.000	LF
646.4840	DURABLE 24 INCH STOP BAR, POLYUREA	28.000	LF
646.4940	DURABLE LETTER OR SYMBOL, POLYUREA	4.000	EACH
646.6020	TEMPORARY 4 INCH WHITE LINE, PAINT	1,718.000	LF
646.6120	TEMPORARY 4 INCH YELLOW LINE, PAINT	1,636.000	LF
646.6820	TEMPORARY 24 INCH STOP BAR, PAINT	28.000	LF
646.6920	TEMPORARY LETTER OR SYMBOL, PAINT	4.000	EACH
649.1100	GEOTEXTILE FOR ROADBED SEPARATOR	1,700.000	SY

VERMONT AGENCY OF TRANSPORTATION  
PROPOSAL SCHEDULE OF PAY ITEMS

LETTING DATE: 02/14/2025 11:00 AM

CONTRACT ID: C03214

PROJECT(S): WOLCOTT BO 1446(38)

ITEM NO.	DESCRIPTION	QUANTITY	UNITS
649.3100	GEOTEXTILE UNDER STONE FILL	2,300.000	SY
651.1500	TURF ESTABLISHMENT, GENERAL SEED	960.000	SY
651.1600	TURF ESTABLISHMENT, SPECIALTY SEED	130.000	SY
651.1700	TURF ESTABLISHMENT, TEMPORARY SEED	960.000	SY
651.3500	TOPSOIL	110.000	CY
651.4012	GRUBBING MATERIAL, 12 INCH	1,100.000	SY
653.0100	EPSC PLAN	1.000	LS
653.0200	MONITORING EPSC PLAN	80.000	HR
653.0300	MAINTENANCE OF EPSC PLAN (N.A.B.I.)	4,000.000	DL
653.1000	HAY MULCH	1.000	TON
653.1200	STRAW MULCH	1.000	TON
653.2001	ROLLED EROSION CONTROL PRODUCT, TYPE I	1,200.000	SY
653.2501	CHECK DAM, TYPE I	70.000	CY
653.3500	STABILIZED CONSTRUCTION ENTRANCE	50.000	CY
653.4001	INLET PROTECTION DEVICE, TYPE I	1.000	EACH
653.4500	FILTER BAG	2.000	EACH
653.4702	SILT FENCE, TYPE II	715.000	LF
653.5000	BARRIER FENCE	640.000	LF
656.1200	TUBELINGS	450.000	EACH
656.3003	DECIDUOUS TREES, LARGE	3.000	EACH
656.6500	LANDSCAPE WATERING	25.000	MGAL
656.8000	LANDSCAPE BACKFILL, TRUCK MEASUREMENT	8.000	CY
675.2000	TRAFFIC SIGN, FLAT SHEET ALUMINUM	21.000	SF
675.3410	SQUARE TUBE SIGN POST AND ANCHOR	75.000	LF
675.5000	SIGN REMOVAL, FLAT SHEET ALUMINUM	11.000	EACH
675.6000	RESETTING SIGNS	2.000	EACH
676.1000	DELINEATOR WITH STEEL POST	4.000	EACH
690.0300	PRICE ADJUSTMENT, ASPHALT (N.A.B.I.)	1.000	DL